Bulgarians and Serbs in Great Batt[illegible]

Now 40c A MONTH

Oakland Tribune.

LAST Edition

VOL. LXXIX. WEATHER—Oakland and vicinity: Foggy tonight, fair Sunday; light northwest wind. OAKLAND, CALIFORNIA, SATURDAY EVENING, JULY 5, 1913. 18 PAGES NO. [illegible]

CAVALRY CHARGES MOB; 4 DIE

SUIT IS NOW WITHDRAWN * * * * * * * * * * * * COMPROMISED, IS REPORT

Fair Princess and Her Portrait Model Have Capitulated

NEW YORK, July 5.—Why the Princess Vilma Lvoff-Parlaghi, the [illegible] $25,000 damages, which she filed recently against James K. Haggin, the mining millionaire, was answered here today by a rumor. More than $10,000 was the out-of-court settlement obtained by the Princess, the report said. The suit was based on her allegations that Haggin promised to pay her this amount for painting his portrait. Later Haggin changed his mind. He [illegible] portrait, even by the beautiful princess, was not worth as much money as that, but Princess Vilma was not to be put off so easily. She sought out Alton B. Parker, once candidate for the presidency, and engaged him as her attorney to bring suit.

It is even possible that Haggin has changed his mind again and will have his portrait painted. Mining men have been known to change their mind on matters of greater consequence than this, but whether Haggin is the fickle one in this case or the princess does not appear in the dry legal stipulation which Counsel Parker filed.

PRINCESS VILMA LVOFF-PARLAGHI.

BOOSTERS LEAVE FOR SALT LAKE

Delegation Will Seek to Bring N. E. A. Convention to Oakland.

Thirty teachers in the Oakland schools, bound for the national educational convention at Salt Lake City, boarded the Western Pacific special this morning at the Third-street station, and with them went Joseph E. Caine, director of the Commercial Club, who will have charge of the California delegation's efforts to bring the convention to Oakland in 1915.

Leaving on the same train was W. A. Nichols of the local Chamber of Commerce, carrying with him the finest exhibit of Oakland's products that has ever gone on a similar journey. Both Caine and Nichols will start their work tomorrow at 4 p. m., when the special reaches the Utah city. They assure all Oakland that the word "boost" will be the only one in their vocabulary from the time they reach the Mormon city until home is reached again.

A committee from the national educational convention, now in session, and the Salt Lake Commercial Club will welcome the travelers on their arrival. The Hotel Utah and the Commercial Club will be the Californians' headquarters during their stay.

Heading the Oakland delegation were George W. Frick, county superintendent of schools; A. C. Barker and E. M. Cox. The party will stop tonight at Blaisden, where Charles Johnston, a hotelkeeper of that place, will be the host of the Californians at a trout dinner. About 10 o'clock the train will continue its way and will make no further stops until the Utah city is reached.

MAY BE ASSISTANT IN HIS OWN OFFICE

Hayden's Appointment May Be Cause of Queer Tangle.

SAN FRANCISCO, July 5.—The Western Fuel and Diggs-Caminetti cases, delay in prosecuting which was charged in the sensational resignation of United States Attorney McNab, will be tried by three special assistants to the attorney general. Word to that effect was received here today by Benjamin McKinley, acting United States attorney, from Attorney General McReynolds. The telegram of notification follows.

"I have retained Matthew I. Sullivan, Thomas J. Roche and Thomas E. Hayden as special assistants to represent the government in all prosecutions heretofore instituted against Maury I. Diggs and F. Drew Caminetti and also those against the Western Fuel Company and its directors. Mr. Sullivan is to occupy the position of leading counsel. Please co-operate with them and give them free access to all papers involved."

In view of the fact that President Wilson has already sent to the Senate Hayden's nomination to be United States attorney here, his appointment as special assistant to his own office caused considerable speculation.

OFFERS RESOLUTION TO PROBE LOBBYING

Rules Committee Seeks Investigation of Mulhall's Charges

WASHINGTON, July 5.—A lobby investigation by the House to cover particularly Martin Mulhall's charges that the National Association of Manufacturers "influenced present and former congressmen," but broad enough to cover all alleged loby activities before Congress, was provided today by a resolution from the House rules committee. It would direct a committee of seven members appointed by the speaker to inquire whether "the National Association of Manufacturers or any other organization or corporation or association or person now maintains or has heretofore maintained a lobby for the purpose of influencing legislation by Congress and ascertain and report to what extent and in what manner if at all, legislation has been improperly affected or prevented by reason of the existence of said lobby, if it be found to exist at all, now or heretofore."

Senators Reed and Walsh after an examination of the mass of Mulhall letters, telegrams and expense accounts, subpoenaed by the Senate lobby committee, have determined to introduce all of the papers as testimony before the committee next week. Every opportunity will be given to the House to examine the letters.

Under a blanket clause in the resolution the House committee would have almost plenary authority to probe all lobbying activity, past or present.

Regarding the specific charges of Mulhall, the provision charges that the committee shall determine whether or not that the "lobbyists of the National Association of Manufacturers or the association did in fact reach or influence, whether for business, political or sympathetic reasons, or otherwise, if any, and if so, when, by whom and in what manner."

The resolution further provides that the committee shall also inquire whether money was used or improper influence was exerted by the National Association of Manufacturers or any agent to accomplish the defeat for nomination or election of any candidate for Congress, whether members of Congress have been employed by the association for the accomplishment of any improper purpose whatever, and whether improper influence was exerted by any person to secure the

(Continued on Page 2, Col. 7)

Winchell Appointed Director of Traffic

NEW YORK, July 5.—B. L. Winchell, formerly president of the St. Louis and San Francisco railroad and latterly receiver for the system, a position which he resigned yesterday, has been appointed director of traffic of the Union Pacific railroad. Announcement of his appointment was made here today.

L. J. Spence was formerly director of traffic of the Union Pacific-Southern Pacific systems, but the dissolution proceedings necessitated his resigning from one of the roads and he assumed the position for the Southern Pacific only. This left the position for the Union Pacific vacant.

Mr. Winchell's appointment is effective July 15. His headquarters will be in Chicago.

BULGARIANS SLAY MANY SERVIANS

Desperate Fighting in Progress, With Heavy Losses; May Occupy Velles

Greek Troops Capture Town of Lahana From the Bulgarians

VIENNA, Austria, July 5.—Desperate fighting has been in progress between the Bulgarians and Servians since yesterday near Velles (Koprili), according to the Sofia correspondent of the Neue Freie Presse. He says the Bulgarian troops repulsed the Servian southern wing with heavy losses and expect to occupy Velles shortly.

The same correspondent telegraphs that a great battle extending over an area of 50 miles is being fought north of Saloniki, where 80,000 Greeks are opposed to 100,000 Bulgarians. The result is expected to be a deciding factor in the Greek and Bulgarian campaign.

The strategy of the Bulgarian commanders forced the Greeks to abandon several fortified positions near Saloniki, Lanagasa lake and Beshik lake. The Greeks are now threatened by an outflanking attack by a column of 30,000 Bulgarians advancing from the south from Tahynos lake.

It is anounced here from an official source that Turkey has agreed to remain neutral in the Balkan conflict in return for the concession made by Bulgaria in connection with the war indemnity.

ATTACK REPULSED.

BELGRADE, July 5.—A Bulgarian attack on Zayetchar, a Servian frontier town, was repulsed after a hard battle according to a dispatch just received here.

The newspapers state the Bulgarian troops have been driven from the fortified positions they had taken up on the left banks of the rivers Bregalnitza and Zhelenitza after their first defeat.

Large numbers of prisoners were taken by the Servians.

GREEKS TAKE LAHANA

SALONIKI, July 5.—The Greek troops today captured from the Bulgarians the small town of Lahana, on the railroad from Saloniki to Serres. It is considered the most important position in the vicinity and the key to Serres, which lies about 20 miles to the northeast. The losses on both sides were considerable.

ACTION UNCERTAIN.

CONSTANTINOPLE, July 5.—The Ottoman government has not decided what action it will take in view of the Balkan situation, but the opinion prevails here that Turkey will not allow the opportunity to escape of obtaining some material or moral benefit from the clash between the Balkan allies.

CHEERS GREET WOUNDED.

LONDON, July 5.—A disgraceful incident marked the arrival at Bel-

(Continued on Page 2, Col. 5)

Three Are Drowned When Skiff Upsets

LACROSSE, Wis., July 5.—The Mississippi river claimed three lives last night when a frail skiff in which four young persons, all aged 19 years, were riding, capsized in the high waves caused by the motor boats speeding in the annual races here of the LaCrosse Motor Boat Club.

The dead are:

Myrtle Ellers, Elizabeth Habich and William Zenker, all of LaCrosse. Lerton Claus, the other occupant of the boat, was saved.

The bodies have not been recovered.

Bryan to Negotiate General Peace Pact

WASHINGTON, July 5.—Secretary Bryan expects to begin this fall actual negotiations for concluding his proposed general peace pact with the other nations of the world. Because of the absence from Washington of most of the ambassadors and ministers it is not feasible now to do much more than supply to them the outlined draft of the project for transmission to their own governments.

Secretary Bryan expects that the twenty governments which already have [illegible] ... great powers.

MORE HEAT M'ADIE SAYS

Weather Expert Predicts Rise in the Temperature About the Bay

Death List From Heat Is Growing in East; Storm in Duluth

HOT ENOUGH FOR YOU?	3 p. m.	4 a. m.
Oakland	78	57
Sacramento	92	64
Fresno	94	70
San Diego	70	60
Los Angeles	80	62
Eureka	62	54
San Jose	84	50
San Luis Obispo	86	52
Reno	88	54

Predictions of warmer weather than we have been getting in Oakland and about the bay during the last few days were made by Forecaster Alexander McAdie this morning. It is probable that the temperature will rise and affect the entire state. In both the San Joaquin and Sacramento valleys it is expected this afternoon that it will be about 96 degrees, while along the coast the temperature will range from 70 to 80.

STORM IN DULUTH.

DULUTH, Minn., July 5.—President George E Vincent of the University of Minnesota had a narrow escape from death or serious injury last night in a storm which did great damage in Duluth and vicinity.

Vincent, who came here to deliver an address to a Swedish young people's society, was the guest of John G. Williams at the latter's summer home. The two had left the house but a short time when it was struck by lightning and was destroyed by fire.

The fiercest thunder, lightning and rainstorm in years broke over Duluth and vicinity last night causing considerable damage. Fires were started in a dozen places and at least four houses were burned to the ground.

Telephone service was suspended for hours between Superior and Duluth. Lightning played havoc with the city lights.

SEVEN DIE OF HEAT.

CHICAGO, July 5.—Early today seven deaths from the heat during the last 24 hours had been reported and no relief is in sight. The temperature on the Fourth reached a maximum of 94 and low-hanging clouds made the atmosphere more stifling.

Shortly after 7 o'clock, when the thermometer registered 91, a stiff breeze descended from the north and the temperature fell 12 degrees in five minutes. The threatened storm blew over in a short time and the temperature rose again to almost 90.

Opponent of the sane Fourth movement asserted the failure of the clouds

(Continued on Page 2. Col. 4)

Democrats Caucus For Tariff Finish

WASHINGTON, July 5.—Senate Democrats caucused again today to put the finishing touches on the tariff bill preparatory to its being formally reported to the Senate next week.

Practically all the revisions of the House rates have been downward.

Chairman Simmons of the finance committee hopes to see the bill passed by the Senate and signed by the President before September 1. Today he made this statement.

"The caucus has sustained the committee in all its actions on the tariff bill except one or two minor matters. I am satisfied that the bill as applied by the caucus will pass the Senate and with such modifications as may be made in conference between the two houses will be enacted into law."

Two Killed by Team Of Runaway Horses

BAKERSFIELD, July 5.—One person was killed and another fatally injured last night when a team of horses became frightened and ran down a precipitous hillside, near Kernville, 30 miles north of here.

Miss Mattie Swanson of San Antonio, Texas, was thrown from the buggy and dashed to death on the rocky roadway and a man named [illegible] ... [illegible] from whom no [illegible] ... [illegible]

WE HAVEN'T LOST EVELYN * * * * * * * * * * * TO RETURN AT $4000 PER

EVELYN NESBITT THAW, WHOSE ENGAGEMENT FOR NEW YORK THEATER HAS AROUSED ANTHONY COMSTOCK.

FLAG DESECRATION SUBJECT OF REPORT

Protest Made Against Insult to Mexican Emblem

WASHINGTON, July 5.—Two incidents involving desecrations of national flags, which marked celebrations yesterday, are expected to form the subject of complaints to the state department, but so far nothing has been heard from them.

The affair at Winnipeg, Man., involving the trampling of an American flag at a British parade, probably cannot be made the basis of an official protest for the reason that international law does not guarantee the protection of flags of a foreign country except where they are displayed over official buildings.

In the Tucson, Ariz., incident, however, where the flag over the Mexican consulate was torn down, the state department probably will feel obliged to require the local authorities to make a proper apology and amends to the Mexican consul if that can be done without involving any official recognition of the Huerta government, which appears to be the great apprehension of the state department at this juncture.

SUBJECT OF REPORT.

TUCSON, July 5.—The hauling down yesterday of a Mexican flag flying over the consulate of Alejandro Ainslie was today the subject of a report to the Mexican embassy at Washington. Consul Ainslie also made a formal protest to Mayor Huffman.

Prominent Mexican residents here are formulating a protest to be sent to the state department at Washington.

On the morning of the Fourth the Mexican flag was removed and the American banner hoisted in its place. It was said today that small boys made the exchange of national banners, encouraged by men from the street below. The consul asked the civil authorities that the guilty persons be punished.

Boys' Club Gives Gives Concert for 4th

COLOMBO, Ceylon, July 5.—The cadets of the Columbia Park Boys' Club of San Francisco gave an entertainment last evening in celebration [illegible] ... [illegible] from Colombo to Freemantle, Western Australia.

MRS. THAW TO BE U. S. VARIETY STAR

She's Been "Tried on Dog" in London; What Will Comstock Say?

NEW YORK, July 5.—Evelyn Nesbit Thaw is coming back to New York in a new role. She was engaged today by William Hammerstein to appear at the Victoria Theater on August 3. The great impresario is plying his magic and will change Evelyn from a $400 a week successful variety performer in London to a $4000 a week rage in old Gotham. But can he do it? Will he succeed?

Not on your Anthony Comstock!

This is no cubist show—although that was bad enough. New York may have forgotten Evelyn, or the role in which she starred here last, but the memory of the purists is not so short. These self-appointed guardians of the public morals have their own reputations at stake, and while Hammerstein's skill and power in trapping the public's interest and good will is well known, Anthony Comstock's happy facility of making a holy show of himself and his expurgated, formaldehyded, chemically purified opinions are also more or less feared, respected and laughed at. It is no wonder that August 3 is awaited with keener interest than the newest cabaret. And as for Evelyn! Well, if William Hammerstein thinks she is worth $4000 a week, it must be so. William is no philanthropist in these matters, as a rule.

TRIED ON ENGLISH DOG.

Cable dispatches from Paris announce that the contract for her appearance here was signed by Oscar Hammerstein, the father of William. Mrs. Thaw, some weeks ago, made her fourteenth debut on the stage in London. Her value as a star [illegible] lesser magnitude, was so problematical that the managers decided to try her on the London dog, and they gave her a stingy $400 per. She was worth it, much to her own surprise, and having finished her engagement in that city, she went across the channel to gay Paree. Paris welcomed her with open arms and her stage star luminosity increased so rapidly that Oscar Hammerstein hastened to her hotel with a fat contract in his pocket. Now it's up to his brother and Anthony Comstock. Between the two it is [illegible] ... [illegible] as she was during the trial of her husband.

SCORES ARE HURT IN RIOTS

Martial Law Is Declared by British Authorities at Johannesburg

General Strike of Gold Miners Leads to the Death of Four Civilians

JOHANNESBURG, South Africa, July 5.—Bloody riots connected with the general strike of the gold miners on the Rand, which caused the death of four civilians and the wounding of fifty others in a fight yesterday between the strikers and the troops, continued throughout the night.

At midnight a mob looted a gunsmith store and firing became general. Squads of cavalry with drawn swords patroled all the streets, frequently charging and scattering groups of rioters, who constantly collected again to loot the stores and destroy the electric lamps, the light from which helped the troops to discover the disturbers' whereabouts.

Firing was incessant for hours after midnight in the riot area and many further casualties occurred, but it was impossible to obtain accurate details.

FIGHT IN DARKNESS.

There were repeated cavalry charges and fusillades, accompanied by the crashing of windows, shouting and wild confusion and the rushing about of excited crowds. All this occurred in virtual darkness, during which the constant flittering to and fro of ambulances and Red Cross attendants created the impression that very serious incidents were happening.

Martial law was proclaimed by the British authorities here today, although by noon the city had become quieter. The utmost activity prevails at the police headquarters where many citizens have been sworn in as special constables and provided with rifles and fifty rounds of ball cartridges.

Leaders of the Federated Trades Union disassociate themselves from last night's developments which they declare were revolutionary and connected with a movement differing from theirs, which is a general strike. The printers on the Transvaal Leader struck today and those of the other papers, it is expected, will also strike.

Troops fired on the mob in front of the Rand Club here shortly before 3 o'clock this afternoon after the rioters had refused to disperse. Numbers of them fell wounded and the remainder fled.

Oaklander May Buy Sacramento Ball Club

Baseball circles discussed with interest this afternoon a report that the controlling interest in the Sacramento club was about to pass to Manager Harry Wolverton and Ed Walters, former president of the Oakland club, Jack [illegible] having agreed to sell out his interest for approximately $60,000. Wolverton will continue as manager. The [illegible] of Walters in Coast League affairs [illegible] reopen the fight between [illegible] club. Walters [illegible] Recreation Park.

Transfers Appointive Power

WASHINGTON, July 5.—A bill to take part of the appointive power from the President and lodge it in a commission of three men will be introduced Monday by Senator Works of California. It is designed to prevent public offices from being used as political rewards and the chief effect [illegible] ... committeemen and party leaders their present power of recommending candidates.

The proposed commission appointed by each President at the opening of his term of office would recommend appointments. Members of Congress would be prohibited from making recommendations and the commission could make no selections on the basis of [illegible] ... a year for each commissioner.

AN ORGANIZATION OF NEW TRACTION CONCERN

Smith Trustees Issue Call to Pledge and Note Holders

M. Smith trustees have issued the creditors and pledgeholders San Francisco-Oakland Terminal , and its subsidiary companies these pledges and notes in or- the trustees' plan for the or- of a new traction company. over the properties as well as ations of the old concerns, may ted. The new company will be for $4,000,000 with which to the outstanding notes, and sup- for needed improvements. The of stock will be made share , and the classification of the be the same in the new com- in the old.

ER TO PLEDGEHOLDERS.

hat the affairs of the Realty have been practically settled tees have devoted themselves to the affairs of the trac- ests of Mr. Smith. The letter trustees follows:

and pledgeholders of shares of San Francisco-Oakland Ter- ailways, Oakland Traction Com- the San Francisco, Oakland Jose Consolidated Railways. —When this committee took of the assets of F. M. Smith, interest of his creditors and it appeared that a large por- the assets consisted of shares of stock of San Francisco-Oak- erminal Railways (or of the Traction Company or San Oakland and San ...

have been consolidated into the ancisco-Oakland Terminal Rail- ... and were held by Mr. Smith's and this committee was con- with the fact that the San -Oakland Terminal Railways, to its bonded indebtedness, ...ted in the sum of $2,500,000 promissory note for that amount on June 12, 1912, and that it accumulated a floating debt of $800,000 and was in urgent a considerable sum of money for necessary improvement and ... of its properties.

AT COMPRISES SECURITY

promissory note for $2,500,000 given to the Oakland Rail- corporation, for money received company, and the latter had this note, together with cer- and shares of stock, to se- issue of notes in the hands of aggregating $2,500,000, and June 12, 1912. The security notes was and is as follows

Traction Company 5 bonds of 1935	$1,843,000
...ncisco, Oakland and Jose Con. 5 per Cent of 1938	1,412,000
...ancisco-Oakland Ter- Railways "A" preferred	3,811,250
...ncisco-Oakland Term- Railways "B" preferred	1,000,000
...-Oakland Termi- ...ays common stock	13,710,000
...ncisco-Oakland Term- ...ays 6 per cent note 12, 1913	2,500,000

REFUNDING PLAN.

rangement had been made by Francisco-Oakland Terminal or the Oakland Railways for ment of this maturing and indebtedness, and in view of dition of affairs this commit- ... s, together with the com- ...trolling the San Francisco- Terminal Railways, used their endeavors to arrange some by the $2,500,000 maturing ... might be refunded for a five years, and additional be obtained for the pay- certain portions of the floating the cost of necessary improve- development to the properties Francisco-Oakland Terminal

result of numerous conferences parties in interest, a tenta- to this end was finally ar- date of June 12, 1912, with houses of N. W. Halsey & Co. Rollins and Sons of San Fran- New York. Under this plan it that a new company will be the same amount of capital San Francisco Terminal Rail- will acquire all the proper- Oakland railways and will is- share for share, for the stock of the San Francisco- Terminal Railways, that is to holder of the preferred 'A' such company will receive one the 6 per cent preferred stock company, cumulative after 1918; each holder of a share 'B' stock will receive one the 6 per cent second preferred stock of the new com- each holder of one share of stock will receive one share of stock of the new company.

TES TO BE ISSUED.

company will also issue 6 ...-year notes of the aggregate of $4,000,000, all of which, less expenses incurred in carry- plan will be used for the re- the said $2,500,000 of the ma- indebtedness and to provide for of the floating indebtedness ...ement and development of the Francisco-Oakland Terminal $2,000,000 additional notes of issue will be reserved to be sold, in the future to provide for ...ments and extensions of the of the San Francisco-Oakland Railways. The plan provides new notes will be secured by mentioned shares of stock and other than the $2,500,000 note Francisco-Oakland Terminal have mentioned, which secure indebtedness and, by cer- secured by bonds) of the San Oakland Terminal Railways, ...onal shares of the preferred ...mon stock of the San Fran- ... Terminal Railways ... by the other stockholders suf- make the number of shares of pledged to secure these notes to the amount below men- plan thus provides that the the proposed new issue of at the time of the issue of the first of the $4,000,000, principal amount, consist of the following:

Oakland Traction Company 5 per cent bonds of 1935	$1,843,000
San Francisco, Oakland & San Jose Con. 5 per cent bonds of 1938	1,412,000
San Francisco-Oakland Termi- nal Railways "A" preferred stock	9,200,000
San Francisco-Oakland Termi- nal Railways "B" preferred stock	1,000,000
San Francisco-Oakland Termi- nal Railways common stock	14,600,000
San Francisco-Oakland Termi- nal Railways five-year 6 per cent notes secured by $4,500,- 000 of bonds	4,000,000

All stock of Oakland Terminal Company.

"The consummation of this plan, as you will observe, requires the holders of the stock of the San Francisco-Oakland Ter- minal Railways to exchange their present shares for the shares in the new com- pany so to be formed, and it is further provided that the shares of the new com- pany so to be issued in exchange will be deposited in a voting trust to continue until the notes shall be paid, and voting trust certificates to be issued to the hold- ers of the shares of stock of San Fran- ... share of the stock which they now hold. The plan contemplates that shares in the Oakland Traction and San Francisco, Oakland & San Jose Consolidated Railway will first be exchanged for San Francisco- Oakland Terminal Railways and the stock of the latter company then exchanged for the stock of the new company.

LIVERPOOL, July 5.—Wheat—Spot, steady; futures quiet; October, 7s 3¾d; December, 7s 4⅜d.

NEW ISSUE OF NOTES.

"The securities now pledged by Oak- land railways to secure its $2,500,000 ... the guaranty of that company for the payment of an issue of $1,100,000 of notes of Oakland Terminal Company, primarily secured by an equal amount of first mortgage bonds of the latter com- pany, which notes mature August 20, 1913. The plan contemplates that this issue of notes will be refunded by a new issue of five-year and six months notes, which will have the same primary se- curity and be guaranteed by the new company, such guaranty to be a second lien on all of the securities of the new company above mentioned. The plan authorizes the committee by agreement with the bankers to make such changes in, or modifications of, the plan as they deem to be for the best interests of all concerned.

"The agreement of June 12, 1913, en- tered into with the committee with N. W. Halsey & Company and E. H. Rollins & Sons, provides that if the entire plan shall for any reason fail of consumma- tion, the committees shall not be re- quired to carry out any of the conditions on their part, and, in such event, your shares of stock will not be exchanged.

CO-OPERATION ASKED.

"The purpose of this latter is acquaint you with the foregoing facts, and to say that, in the opinion of the committees, your interests will be best served by ex- changing your stock for the voting trust certificates to be issued under the pro- posed plans and to ask you to co-operate with the committee in carrying out the plan.

"Needless to say, the arrangement so ... the committees could make under the circum- stances, and in the opinion of both com- mittees the failure to carry out this plan will result in legal proceedings involv- ing the properties of the San Francisco- Oakland Terminal Railways, which will, in all probability, result in very great dissi- pation of the values of the stock of that company. The committees believe that if this plan be consummated and the pay- ment of these maturing obligations there- by extended for a period of five years the San Francisco-Oakland Terminal Rail- ways will be placed in a very much better financial condition, and the time thus secured will enable that company to re- adjust its affairs and to either refund all of its obligations by a bond issue large enough to provide for future necessary extensions or to effect a sale of its prop- erties should a favorable opportunity pre- sent itself, all of which should greatly benefit the stockholders.

"The choice between inevitable liti- gation with consequent depreciation of stock and the plan here proposed, would seem to be clearly in favor of the latter, and the committees therefore, advise and urge the co-operation of the stockholders of the company in consummating the plan.

VETS MARCH HOMEWARD • LAST GREETINGS GIVEN

VETERANS OF THE CIVIL WAR AS THEY LOOKED UPON ARRIV.

GETTYSBURG, Pa., July 5.—Thou- sands of veterans began their home- ward march today after a last ex- change of greetings with the new com- rades they found here. Before night more than half of the army of 50,000 probably will have gone.

The army tents probably will stand here until next week and the regulars will stay until the last veterans are gone.

General Hunter Liggett, in command of the Gettysburg camp, paid high tribute today to ... army quartermaster, who has been its guiding spirit.

In the five provisional field hospi- tals maintained by the government in the great camp now becoming a thing of the past surprisingly few patients linger.

It was stated by the physicians in charge that by the time the last train leaves camp tomorrow the few patients yet remaining will be sufficiently re- covered to go home.

From the emergency hospital erected by the state in the town of Gettysburg seven patients who were too ill to go home today were taken to a Harrisburg hospital.

The regular army paid tribute yes- terday to the thousands who sleep un- der the hills of Gettysburg. Some- where down in the heart of the tented city a bugle sang out in silver sweet call that wandered over the field where Lee and Meade made history. The big flag before the headquarters of General Liggett, flashing in sud- den curves of red and white and blue, glorious in the sunshine of a perfect July day, came slowly half way down the shaft. In front of the tent, shoulders squared, figure trim in sum- mer uniform of white, face toward the flag, the general clicked heels to- gether and stood at attention.

Somewhere the guns of the Third Battery burst into staccato salute. Every officer over the length and breadth of that wide field, every en- listed man ... guns of the moment and faced the flag, heels together, heads up and eyes alight with the sentiment of the hour.

HUSH OF PEACE.

As the last gun of 48 sent the echoes clattering about Seminary Ridge and Round Top, there was solemn silence, the hush of peace. Old veterans who did not realize, perhaps, exactly what was going on, stood silent under the spell of the universal feeling that seemed to sweep the field. Even the clatter of pots and pans in the mess tents was hushed and the yells of cooks about to dish up the midday meals lowered to whispers. For five minutes the camp was quiet. Then the bugle spoke again in notes joyous. The silken flag leaped up the staff to its very pinnacle and the noises that 40,000 men can make resumed their sway, the regular army's tribute to the dead and to the flag of a reunited nation.

That five minutes' silence was prob- ably the last formal mark of the semi- centennial celebration. Only a few minutes before President Wilson spoke in the big tent to the veterans in blue and gray and only a short time after- ward thousands of those who were left began their preparations for de- parture.

SERVIANS MOCK WOUNDED ENEMIES

Disgraceful Scene Marks Arrival of Bulgarian Prisoners of War

(Continued From Page 1)

grade today of 1334 Bulgarian prison- ers of war, according to a special dis- patch from the Servian capital. The prisoners marched through the streets in the presence of immense crowds of Servians, who closed in, cheering wildly at the rear of wagons loaded with wounded lying three deep, many of them apparently dying. Even this did not stop the enthusiastic outburst of the mob, and the correspondent adds that peace between the two na- tions is impossible after this.

Although no exchange of views has taken place between the European powers, it is understood that there ... conflict and that the belligerents will be left to fight out their quarrel, as was the case during the recent Turk- ish war.

BULGARIANS DEFEATED.

NEW YORK, July 5.—A story of the battle between the Bulgarians and Greeks at Kilkish, 25 miles to the north of Saloniki, was received by the Greek ... direct from Saloniki. It says:

"The battle between the Bulgarians and Greeks at Kilkish ended at 10 o'clock in the morning of July 4 in the complete defeat of the Bulgarians after a severe bombardment of the Greeks, who carried the place at the point of the bayonet. The town was then occupied by a part of the Hel- lenic troops while their comrades con- tinued the pursuit of the Bulgarians, who had fled in disorder, leaving many of their field guns and machine guns in the hands of the Greek victors. More than sixty cannon were capt- ured.

"Kilkish was almost completely de- stroyed by fire before the Bulgarians fled.

"The battle in front of Kilkish was more important than any of those fought by the allies in the campaign between Turkey and the Balkan states. The Bulgarians, who were much su- perior in number, had surrounded the town with defensive works and trenches nearly six feet in depth and very narrow, so that their occupants were sheltered from the splinters of shells.

FIRE FROM HEIGHTS.

"Firing started at 8 o'clock Thurs- day morning. The Bulgarians had stationed their heavy artillery on the heights, from which they fired with great precision, the distance having been marked before the opening of hostilities. The guns first opened at a range of two miles. Their field ar- tillery was too much exposed on the plain below and they found it impos- sible to bring it into action.

"The Greek infantry received orders to advance by short rushes at double- quick, so as to render inefficacious the marking of the distances by the Bul- garian artillery.

"By 11 o'clock the Bulgarians had come to the conclusion that it was impossible to stop the advance of the Greeks, so they started a great con- flagration along their front for a dis- tance of over two miles in order to hide the movements of their army.

"The Greek light infantry in their kilts, however, dashed forward, darted through the circle of flames and brought about the complete demorali- zation of the Bulgarian troops.

"In the meantime the Greek artil- lery had taken up a fresh position, whence it opened a fierce cannonade, which soon reduced the Bulgarian bat- teries to silence.

"In the meantime the Greek infan- try, with their bayonets fixed, had ar- rived within thirty feet of the Bul- garian trenches.

HAND-TO-HAND BATTLE.

"Then ensued a wild spectacle, Greeks and Bulgarians being mixed together in a furious hand-to-hand fight.

"At 5 o'clock on Friday morning the Bulgarian lines had been pierced, but one of the heights around Kilkish still held out. It was occupied by a company of Bulgarians.

"The Greek light infantry dashed up the side of the hill to dislodge them and came into close contact, which ended by the Bulgarians aban- doning their munitions and their wounded and flying in disorder toward Doiran, further north, with Greek troops pursuing them without pity.

DEAD FILL TRENCHES.

"The trenches at Kilkish were filled with dead.

"The Greek army from Ghevmheli has crossed the river Vardari and is marching to the assault of the almost impregnable Lorges of Teurka, north- west of Doiran. The resistance offered there by the Bulgarians is much greater than at Kilkish, but they are gradually retreating and the capture of Doiran by the Greeks is merely a question of hours.

"The victory of the Greek division at Nigrita also was complete.

"General Sotilles, commander of the Greek division has telegraphed that a steamer be sent to Stavros to embark a Bulgarian regiment with ten of its officers taken prisoners at Nigrita.

"It is said that the Bulgarian troops when they abandon the towns and vil- lages devastate them after massacre- ing the women and children in a bar- barous manner."

KING URGES STRUGGLE.

ATHENS, July 5.—Premier Venize- los read a message from King Con- stantine in the Chamber of Deputies last night, urging his people to a new struggle with their former ally. The message accuses Bulgaria of forgetting the obligations of the allies and seek- ing by fraud to appropriate to herself almost the whole fruits of a common victory.

"In the face of this disgraceful con- duct," continues the king's message, "it is the duty of the other allies to close their ranks in defense of equilib- rium in the Balkans. The gallant army and fleet of Greece are asked to de- liver their brothers, just freed from the Turkish yoke, to a new tyranny.

"The Hellenic nation, relying on the justice of her cause, will shrink from no sacrifice in this struggle, which is blessed by the Almighty."

ACCEPT AUSTRIAN MEDIATION.

LONDON, July 5.—A Vienna dis- patch to the Daily Mail says it is officially announced that Bulgaria and Roumania have accepted Austrian mediation.

SERVIAN DIVISION DEFEATED.

LONDON, July 5.—A Sofia dispatch to the Times says:

"The cabinet remains in power. A Servian division which had been sur- rounded near Veles was completely defeated this afternoon after desper- ate resistance. Twenty-five officers, 3600 men and six field and two moun- tain guns were captured.

"The Servian main army, concen- trated in the neighboring heights of St. Nicholas, was a helpless spectator of the disaster."

NOUGATINE ICE CREAM — APRICOT WATER ICE — VANILLA ICE CREAM

Ye Liberty

Special ICE CREAM BRICK FOR SUNDAY

A nice combination and a convenient des- sert. One quart serves eight persons.

One quart delivered ....80¢
One quart if you call for it ....50¢

Ye Liberty Candy Co.

1215 BROADWAY. Phone Oakland 3194

Waves Chinese Flag From Jail Window and Toots Bike Horn

... amazed to hear a motorcycle horn being blown from the summit of the new city hall and to see a red flag waving from one of the narrow embrasures of the jail. A call was sent to Jailor Charles Jorgenson to investigate.

Jorgenson discovered that Earl Morrison, a negro, confined on a misdemeanor charge, had discov- ered the old horn and a flag of the Chinese republic and was using these as a means of demonstrating his patriotism and joy in Independ- ence day. His little celebration was suppressed and the flag and horn confiscated.

SEEK PROBE OF LOBBYING CHARGE

Rules Committee Offers Resolution to Investigate Mullhall's Allegations

(Continued From Page 1)

appointment or selection of the committee of the House.

Chairman Henry of the rules committee, presented the resolution to the House. An agreement was reached to allow an hour of general debate and opportunity for amendment.

REPORTS RESOLUTION.

Representative Kelly of Pennsylvania (Progressive) reported the resolution, saying the question was whether "this government, instead of being by and for the people, has been changed into one by and for dishonest big business."

Representative Levy of New York op- posed the investigation. "We have had enough investigations," he said. "They have caused unrest and depression in the business world and have caused the de- preciation of millions of dollars in secu- rities. The money trust investigation caused the death of one of the greatest merchants and one of the best benefac- tors in this country."

He contended no investigation was nec- essary to vindicate the integrity of the House.

Republican Leader Mann declared he had never met a lobby in sixteen years in the House. He urged the investiga- tion, however.

There was a running fire of speeches, almost all of them in favor of the inves- tigation.

Representative Neeley of Kansas char- acterized the testimony of H. B. Martin, before the Senate lobby committee, as ...

TO RUN SANTA FE INTO SACRAMENTO

Reported Road Will Build Own Extension Instead of Purchasing Line

SAN FRANCISCO, July 5. — Having failed to secure an entrance to Sacra- mento from Stockton through the purchase of some electric line, pre- ferably that of the Central California Traction company, it is reported in re- liable railway circles that the Santa Fe railroad will gain the desired end by building its own extension into the state capital. This action, it is said, has been determined upon because the company has discovered that it can build the ex- tension some $100,000 cheaper than it can buy a line already constructed, owning to the fact that the large carrier can secure money for a much smaller dis- count than the private companies which have built the electric lines.

It is pointed out that the extension will have to be 100 miles long, and will cost $5,000,000 to build. The Santa Fe ... saved at least $1000 a mile on this work if it does the building itself, due to the fact that it can get away with a 4 per cent or 4½ per cent discount on its bonds while the private concerns have to pay 6 per cent.

NORTHERN BUSINESS.

An extension of its line from Stock- ton to Sacramento would enable the Santa Fe to tie up for northern busi- ness with the Oakland, Antioch and Eastern, which recently purchased the Nevada County Narrow Gauge, and with which the Santa Fe's name has been connected on many occasions. As for a terminal in Sacramento, one official of the Santa Fe made the following sig- nificat statemet yesterday:

"When the Santa Fe gets into Sac- ramento—and it will enter either by an electric connection or by an ex- tension of its own line from Stockton— the terminal question will be the least of its bothers. We have got to get in there soon. The company does not propose to let the valley business get away from it without some pretty stiff competition."

MORE HEAT IS PREDICTED HERE

Death Roll in East Swells as Torrid Weather Continues

(Continued From Page 1)

to release the forecasted showers was due to the absence of explosions in the air.

MILL IS DAMAGED.

ST. CLOUD, Minn., July 5.—A storm which passed a short distance from this city late last night did several thousand dollars' damage to the Watab Paper Company's mill and seriously damaged the Sartell Lumber Com- pany's mill.

At St. Joseph, eight miles west of here, the electric light plant was blown across the street. Half a dozen farm- ers near St. Wendell, 10 miles north of St. Cloud, lost all of their farm buildings.

BARNS BLOWN OVER.

ELLIS, Kas., July 5.—A high wind struck Ogallala, a small town west of here, last night, blowing over dozens of barns, other buildings and wind- mills.

BUILDINGS LAID WASTE.

PIPESTONE, Minn., July 5.—Farm buildings, fences and crops were laid waste by a tornado that swept a con- siderable territory last night. The tor- nado started at a point three miles southwest of this place and passed east for a distance of twelve miles. No one was killed.

STUTZ CAR WINS INTER-CITY RACE

Parsons Pilots to Victory in 100-Mile Run at Montamara Festival

TACOMA, Wash., July 5.—Driver Par- sons, piloting a Sturtz, won the 100-mile intercity road race that opened the auto- mobile contests given today in connection with the Montamara festival here. Cam- eron, in a Sturtz, was second; Stanley, in a Studebaker, third.

Time of the 100-mile race: Parsons, 1 hour, 33 minutes, 53 4-5 seconds; Cam- eron, 1 hour, 34 minutes, 36 4-5 seconds; Hanson, in a Hudson, third, 1 hour, 51 minutes, 16 seconds.

POLICE SERGEANT FRED BROWN TO BE RETIRED

SAN FRANCISCO, July 5.—After 38 years of continuous service i the San Francisco police department Sergeant Fred T. Brown, 81 years old, will be re- tired at his own request by the police commission Monday night.

With tears in his eyes, Brown turned in his star yesterday. He is going to rest up now and take life easy.

Sergeant Brown was born September 4, 1832, in Boston, Mass. He was appointed to the department in 1875, promoted to corporal in 1878 and advanced to Sergeant in 1878.

FIND EVIDENCE OF FOUL PLAY

Detectives Recover D. T. Finney's Straw Hat With Crown Broken

SAN FRANCISCO, July 5.—Evidence pointing to the theory that S. T. Finney of Pittsburg, Cal., met with foul play here this week has been found by detec- tives at Sutro Heights in the shape of a straw hat with a broken crown with the name Finney on the inside band. Finney came to San Francisco June 30 with $400 to pay some bills. He also had jewelry valued at $500. He failed to return to his home and his wife finally notified the authorities. On the afternoon of June 30 a pocketbook containing letters and other papers were found on Sutro Heights. These weer sent to Mrs. Fin- ney and aroused her suspicions as to her husband's absence.

Finney is proprietor of a cigor store and pool room in Pittsburg.

Detective Earle, who is investigating the case, stated today that he had no additional clew, but that he had learned from relatives of Finney that the missing man had been gambling heavily of late and that he was in debt.

Mrs. Finney says that she cannot ac- count for her husband's absence other than foul play. They have been married about eight months and she says they have had no trouble that would cause him to leave her. She is now stopping with relatives at 615 Grove street, Oak- land.

NO PROTEST RECEIVED AGAINST FIAT VICTOR

LOS ANGELES, July 5.—According to P. H. Greer, an official of the Los Angeles to Sacramento auto race com- mittee, no formal application has been made for the disqualification of Frank Verbeck, the Fiat victor. Those who may desire to protest, however, will have until Monday to do so.

According to reports Verbeck failed to check in at the Fresno control yes- terday and it was understood that a protest from one of his rivals was contemplated, although none of the race officials would admit having any knowledge of it.

ROBBED AT POINT OF REVOLVER BY FOOTPADS

SAN FRANCISCO, July 5. — While on ... at an early hour this morn- ... 1626 Sutter street, was ... masked footpads at Bush ... and robbed of $25 at ... Broderick street, ... today that he ...

CAUCUS ADJOURNS, OWING TO SMALL ATTENDANCE

WASHINGTON, July 5.—Opposition to a rule binding all Democrats to support the tariff bill without change forced an adjournment of the Senate caucus today until Monday. Only 31 of the 51 Democrats were present and several Senators objected to the cau- cus taking final action to bind its members when so few were present.

Adjournment was taken to 4 o'clock Monday afternoon, when an effort will be made to secure a full attendance of Democrats. The time when the wool schedule shall take effect is still un- settled.

LADS ROB GROCERY STORE: THREE JAILED

SAN FRANCISCO, July 5. — During the absence of Mrs. M. Chapman from her grocery store at 5702 Mission street, yes- terday, three youths entered the place by a rear door and carried off the greater portion of her stock. Those under arrest accused of the crime are Joseph Bulger, 67 Feragut street, Alfred Cuneo, 777 Bellevue avenue, and George McGuire, 77 ... They were taken in custody by Detective Sullman this morn- ing.

PASSENGERS GROPE WAY IN MILE-LONG TUNNEL

ST LOUIS, July 5. — Suffering pas- sengers of a Southern railway train stumbled blindly through a mile-lone tun- nel to reach the outer air when the en- gine, baggage and mail cars were de- railed midway in the bore near New Albany, Ind.

Reports of the accident received by the general superintendent of the road here stated that while no one was hurt, dozens of persons were partly overcome by gases of the locomotive and sought safety by scrambling through car windows and groping their way towards the entrance of the tunnel.

Traffic through the tunnel was delayed five hours.

GIRL ENGAGES IN FIGHT WITH THUG

SAN FRANCISCO, July 5.—Miss May Wooley, 22 Gough street, fought a des- perate struggle with a lone thug early yesterday morning while she was return- ing to her home.

The man stopped her at Page and Gough streets and demanded her purse. She fought with the highwayman, but he succeeded in taking her purse containing $3.75, after which he struck her several times on the face and breast. He also made a futile attempt to snatch her dia- mond earrings.

Her screams for help finally frightened the man off and he escaped by running down Gough street and cuting across a ...

OVERCOME BY HEAT, PLUS MANY CIGARS

Louise MacElroy, address unknown, is willing to testify that yesterday was the hottest day of the year. He was over- come by heat at six o'clock in the evening while sitting in a saloon on Broadway, near Seventh street, and had to be taken to the Receiving Hospital for treatment. MacElroy ...

"Big Hit"

... nothing makes a bigger ... a hungry person than ... the digestion is ... properly and that your ... going to benefit you ... not as this class take

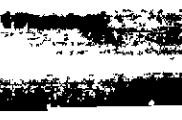

A Wonderful, Harmless Home Treatment for the Eye

Kayerie's Eyewater

ADDRESSED TO WOMEN

Hot Flashes—Dizziness

Are among the most common of the many danger signals nature sends in advance of that period in a woman's life when her delicate organism undergoes an important change. It is a warning. Serious consequences may follow any carelessness just at this time. Your health must have first consideration.

Dr. Pierce's Favorite Prescription

Makes Weak Women Strong Sick Women Well

This Famous Prescription has brought relief under these circumstances to thousands of women during the past forty years. It can now be had of medicine dealers in liquid or tablet form as modified by R.V. Pierce, M. D., or send 50 one-cent stamps for trial box of tablets.

Every woman is invited to write and receive confidential and sound medical ad- vice, entirely without cost, from a physician who makes ills of women his specialty.

Consultation Free

Address: Faculty Dr. Pierce's Invalids' Hotel Buffalo, N. Y.

Dr. Pierce's Pleasant Pellets regu- late and invigorate stomach, liver and bowels. Sugar-coated, tiny granules, easy to take as candy.

"Healthy—For Two Years"

... I know your medicine helped me wonderfully. I was so weak and nervous I could not sleep. Had a very poor appetite. Had such an aching between my shoulders and such dreadful headaches. ... I am ... years old. Have been having "change of life." ... "Favorite Prescription" ... I can now sleep good at night. ... I do all my work and attend to my garden and chickens. I cannot praise Dr. Pierce's medicines too highly.

Address furnished on request

The future may bring to light some flaw in the title to valuable real estate you are holding. Can you afford expensive

Law Suits?

Isn't it good business judgment to secure our Guaranteed Certificate of Title NOW and be safe? Investigate.

Stocker & Holland Abstract Co.

Stocker & Holland Building,
414 13TH STREET
OAKLAND, CAL.

We are prepared to make loans upon approved real estate security.

FIRST TO FLASH FIGHT NEWS
BIG EXTRA IS ACHIEVEMENT

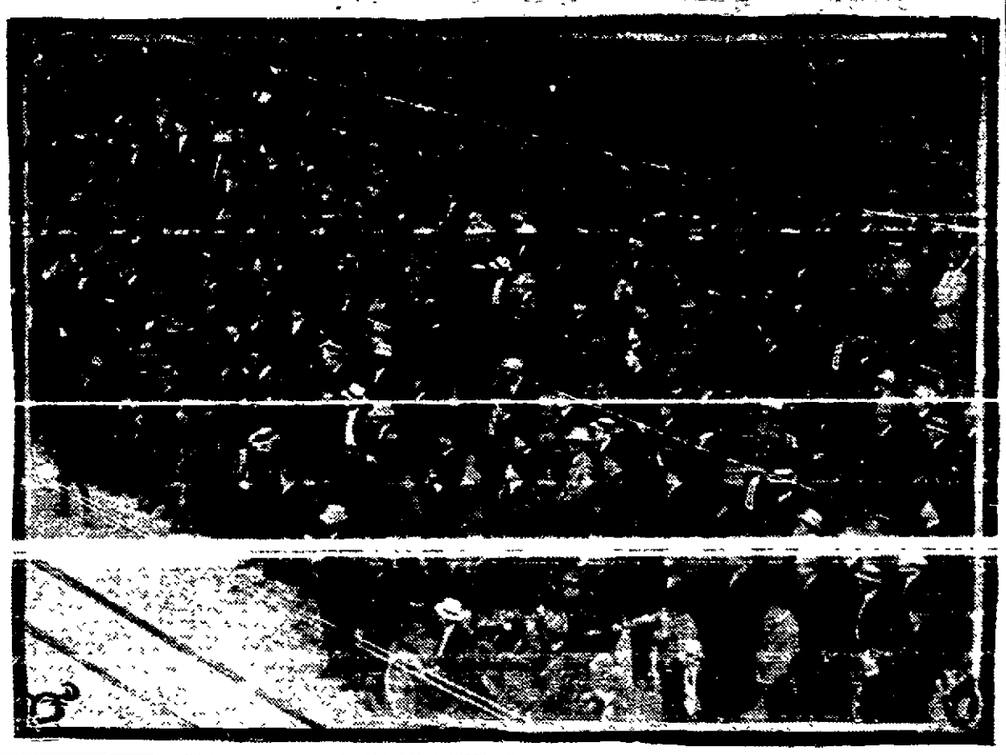

PART OF THE GREAT CROWD THAT SAW THE TRIBUNE FIGHT BULLETINS YESTERDAY. THE THRONG FILLED SIDEWALK AND HALF OF THE STREET FROM FRANKLIN, THREE-FOURTHS OF THE WAY TO BROADWAY.

Once more THE TRIBUNE won a complete and decided victory yesterday in the gruelling race of metropolitan journalism. Its bulletins on the championship battle between Ritchie and Rivers were witnessed by one of the largest crowds that have ever gathered in this city to watch fight returns.

THE TRIBUNE was first in flashing the bulletins direct from the ringside to the thousands that were gathered in front of the office on Eighth street as every round of the struggle in the roped ring was told off by our ringside reporter.

When the flash came of the knockout dealt Rivers by the smashing blow of Ritchie to the jaw, THE TRIBUNE was first to give the news to the vast assemblage of fight fans waiting breathless before the bulletin board, and then was the first paper to spread the printed news upon the streets of Oakland.

And last and greatest of all these victories, was the complete story of the fight, eleven round, printed in full in the extra, not on the customary, four-page flimsy which competitors issued but in a full sized newspaper, carrying besides the complete details of the fistic battle the complete news of the whole world, with every other important event that had happened chronicled in detail for the benefit of THE TRIBUNE readers.

VICTORY FOUR-PLY.

THE TRIBUNE'S victory was four-ply, glorious, full-panoplied. More people were served, the service was more rapid, the news was given in greater detail, and in more comprehensive form than any competitor was able to give, and yet it came to the eager readers with all the accuracy and dignity of a well-finished newspaper. It was a victory of which any newspaper might well be proud; it was such a victory as the readers of any newspaper might well be proud, and next to the importance of the events themselves that entered into it, was the most important thing that happened.

Eighth street, between Broadway and Franklin, from 1 p. m. until the knockout blow had been given and duly recorded by THE TRIBUNE'S bulletin service, was a solid mass of humanity, whose expectant eyes were drawn by a common interest upon the long white roll of muslin, whereon the story of the great championship battle was soon to be written, round by round. THE TRIBUNE'S announcement beforehand that the story of the fight would be told direct from the ringside had drawn hundreds upon hundreds of fight fans to the space in front of THE TRIBUNE building. TRIBUNE speed, TRIBUNE efficiency, TRIBUNE completeness had served as a guarantee to the waiting multitude that all which human ingenuity could do, reinforced by electric and mechanical device to bulletin a fight, had been done to give the story of the battle to the readers of the paper, and those who wanted to watch the fight round by round just as it happened in the ring miles away. The completeness with which this was done was best told by the massed humanity that read the bulletins as they were flashed upon the screen.

NO FLIMSY EXTRA.

Instead of following the customary method of issuing a flimsy fight extra THE TRIBUNE issued its full sized paper, carrying the complete story of the fight, with every round, and the result, and the story was told in a full sized newspaper and sent out upon the streets of Oakland before any rival newspaper could even issue an abbreviated account, in an abbreviated paper, with only 10 rounds of the eleven printed. THE TRIBUNE'S victory was complete in every detail just as its service had been complete in every detail.

CELEBRATION STILL ON AT SANTA CRUZ

Fourth of July Festivities Are of Three Days' Duration

Day Is Closed in Foreign Capitals With Formal Dinners

SANTA CRUZ, July 5.—Thousands of visitors who arrived yesterday on special trains helped the regular and summer residents of Santa Cruz to crowd the streets and beach during the first day of the three days' Fourth of July celebration. Many have remained for the week-end festivities.

Members of the California naval militia who had come from the northern part of the destroyers Lawrence, Hull, Goldsborough and Farragut, proved one of the most popular features of the street pageant yesterday.

UNVEIL MONUMENT.

BUENOS AYRES, July 5.—A monument to George Washington, presented by the American colony to the city of Buenos Ayres, was unveiled yesterday amid the plaudits of thousands and the rendering by bands of the American and Argentine national anthems.

OPENS PERRY CENTENNIAL.

PUT-IN-BAY, O., July 5.—Sizzling in a temperature measured at 100 degrees in the shade, thousands of persons yesterday witnessed the opening of the Perry centennial and the laying of the cornerstone of the Perry Victory monument which will be erected on this island by the half dozen or more states taking part in the centennial.

The centennial will end the first week in October and will include historical celebrations in many of the larger lake cities and at Louisville, Ky.

The actual cornerstone laying was performed by the grand lodge of Ohio Masons.

PAGE DINNER GUEST.

LONDON, July 5.—The American ambassador, Walter H. Page, and the recently appointed Japanese ambassador, Count Katsunoake Inouye, were among the many distinguished guests at the dinner of the American Society last evening in a celebration of the Fourth of July.

CELEBRATE IN PARIS.

PARIS, July 5.—The members of the American chamber of commerce of Paris and their American and French friends celebrated the Fourth by dining together last night.

The French government honored the occasion by sending a detachment of Republican guards who, in their picturesque uniforms, were disposed at intervals behind the long guest table. The minister of commerce, Louis Masse, and other government representatives were present.

The American ambassador, Myron T. Herrick, in his speech, alluded to the powerful forces joining France and the United States, some of which were represented at the dinner. The president of Harvard university, Dr. Abbott Lawrence Lowell, was there, he said, by reason of the exchange professorships.

The Angel: Santa Fe's superior train—leaves 4 p. m. daily. The daily through service to San Diego. The absolute efficiency and superior dining service of this train won the approval of world-wide travelers from the very day of its inauguration.

$12 round trip **$17** round trip
LosAngeles San Diego

July 8—Good for return until July 22 . . . .
Make your reservations NOW.

Santa Fe City Offices
Oakland, 1218 Broadway
Phone Lakeside 425
San Francisco, 637 Market St.
Phone Kearny 315

Santa Fe

SPEED SQUADS PROVE EFFECTIVE

Rigid Enforcement of Ordinance Shows Gratifying Holiday Results

The effectiveness of the speed control squads which District Attorney W. H. L. Hynes posted at various convenient places along the county speedways yesterday was so complete that not one single speeder was discovered all day long, and never a culprit was brought to the county jail for violation of the state speed laws, although thousands of motor vehicles passed through. Never in the history of the county and automobiles, and motorcycles have the speed regulations been so rigidly observed. Obviously every one who drove a machine had learned of the ukase which had been issued by Hynes, and was only too glad to observe its restrictions. More gratifying, even, than the fact that no one was found exceeding the speed limit of 2[illegible] miles on the county roads, was the fact that the Receiving Hospital was quite idle all day long, and while it has been the customary thing on Sundays and holidays for some months past to bring in a number of victims maimed or killed in accidents between autos or motorcycles. Only one accident occurred yesterday between two autos and no one was seriously injured in that.

MINE DYNAMITED AS FOURTH IS CELEBRATED

KELLOGG, Idaho, July 5.—The Bunker Hill and Sullivan flume, supplying water to the company's mill, was dynamited early yesterday under cover of the celebration of the Fourth.

A great hole was torn in the flume, causing the closing down of the biggest lead-silver mill in the country.

The perpetrators are not known. Dynamite is destroyed the mills in riots about fifteen years ago.

PROPERTIES

That insure an income, besides possessing great speculative possibilities.

$11,000 30x150, on Franklin street.

$7,000 37x100, on Chestnut street.

$42,500 on 14th street, near Grove.

$60,000 New high-class apartment house. Leased for 5 years——Pays 14% on investment.

$13,500 40x120, on 1st avenue, near E. 12th street. Has income of $120 per month.

$5,800 30x120, on Grove st., near 35th st.

$80,000 Apartment house, near Lake Merritt. Leased for 5 years——Fine income.

"SPECULATE WITH SURE THINGS"

FRANK K. MOTT CO.
2d Floor,
Security Bank Bldg.

FIVE KILLED IN WAGON OUTING

Scranton Flyer Crashes Into Vehicle on Way From Celebration

PHILADELPHIA, July 5.—Death and injury ended the Fourth celebration at Quakertown, near here, last night when the Scranton Flyer of the Philadelphia & Reading railroad crashed into a wagon, killing five persons and severely injuring the other three members of the party.

The dead are:

MRS. JENNIE COSTELLO, 54 years old.
EDWIN KANE, 3 years.
KATHERINE COSTELLO, 10 years.
JAMES GILLICK, 50 years.
JAMES HANNIGAN, 54 years.

The injured:

Frances Costello, 11 years; fractured skull and internal injuries.

Edward Costello, 4 years; bruised about the body and possible internal injuries.

Frederick Costello, 11 years old, bruises and possible fracture of the skull.

Mrs. Costello and the children are all from Philadelphia and the two men who are dead are from Shelly, near Quakertown. The party was returning in a wagon driven by Harry Young, a farm hand, from Hellertown, where they had attended a Fourth of July celebration.

When news of the accident reached Quakertown two automobiles were rushed to the scene. The dead and injured were found buried beneath the ruins of the wrecked wagon.

TO EXPLAIN DETAILS OF WATER DISTRICT

Mayor Frank K. Mott, Engineer J. H. Dockweiler and Senator E. K. Strobridge will appear at a big meeting to be held at the Fremont High School next Wednesday evening, to explain the proposed water district laws and the plans for the proposed reform.

The meeting is to be held in order that all may have a full understanding of the reasons for the proposed municipal water district and the method by which it is proposed to insure the cities about the bay an adequate water supply.

The proposal has been endorsed by the improvement clubs of the annexed district, and the meeting will be held to supplement this with a thorough understanding by the citizens.

AVIATOR CRAWFORD BADLY HURT IN NORTH

PROSSER, July 5.—Harvey Crawford, a young aviator under contract with a carnival company of Seattle, was probably fatally injured late yesterday when his aeroplane turned turtle as he was making a landing after an exhibition flight here. His right arm was broken, his body was frightfully bruised and it is believed he was internally injured. It is believed that his fear of plowing through the crowd that gathered about the landing place caused the accident.

SHOWS GOLD.

SAN FRANCISCO, July 5.—Word reached here yesterday that placer gold had been found in paying quantities in the Southern Pacific gravel pit at Cordova, near Folsom, where steam shovel excavation work is in progress. Several days ago the steam shovel opened the river channel, in the old gold dredging district. Several nuggets were found and the shovel crew began panning the dirt. The railroad company has raised no objection to the men washing the gravel as the steam shovel jobs have been at a premium.

SULPHUR ROUTS TWO STOWAWAYS

Uncle Sam's Agents Invent New Way of Getting Sea Tramps

Immigration officials believe they have discovered a new and effective way of preventing the landing of stowaways from transpacific liners a problem which has caused them much trouble. Three contraband Chinese were taken to Angel Island yesterday after being literally "smoked out" from the hold of the Pacific Mail liner Nile, which arrived from the Orient Thursday.

Inspector Strand boarded the vessel to look for contraband opium and found the federal health officials fumigating the ship, as it lay in quarantine. He was struck with the idea that perhaps a little more industrious fumigating might reveal something more interesting than opium.

Strand kept discreetly out of the sulphur zone, but watched the main hatchway from a perch up on the forecastle. His guess had been a good one, for soon, up through the blue haze of sulphur fumes, came two choking, spluttering Chinese.

The anxiety with which the Chinese watched the hold of the ship led Strand to believe that more were hidden below, and he again took up his watch. This time no Chinese appeared, and, after the fumes had died down a bit, the ship was searched again. Strand was about to give up the search, when a "hunch" led him to the dining room. There was never a Chinese in sight, but just on a chance he poked under a couch with a big stick. There was a yell in response and Strand dragged out Chinese No. 3. He had been driven from the hold by the sulphur fumes.

EX-CONVICT FACES BAD CHECK CHARGE

MENO, July 5.—"Matrimonial Mac," the convict who conducted a matrimonial bureau while an inmate of Carson penitentiary, is in trouble again at Susanville, where he is being held for passing a spurious check.

He served two terms at Folsom and one at Carson as Charles Albert McCarthy. He was paroled after a young woman who answered his matrimonial advertisement pleaded with the pardon board for him.

She came from Philadelphia to be married to him, even after learning he was a convict.

NEGRO'S SKULL TURNS BULLET; WOMAN HIT

KANSAS CITY, Mo., July 5.—A bullet fired by a negro at George Wern, also a negro, in the course of a quarrel here yesterday, struck Wern on the forehead, glanced from his scalp and wounded Mrs. Edward T. Smith, 60 years old, who was passing in a street car. Mrs. Smith was treated at the city hospital and her wound pronounced not serious. Wern, after mopping his brow, went about his business of celebrating the Fourth. The negro who fired the shot escaped.

Rid Your Children of Worms

You can change fretful, ill-tempered children into healthy, happy youngsters by ridding them of worms. Tossing, rolling, grinding of teeth, crying out while asleep accompanied with intense thirst, pains in the stomach and bowels, feverishness and bad breath, are symptoms that indicate worms. Kickapoo Worm Killer, a pleasant candy lozenge, expels the worms, regulates the bowels, restores your children to health and happiness. Mrs. J. A. Brisbin, of Elgin, Ill., says: "I have used Kickapoo Worm Killer for years, and entirely rid my children of worms. I would not be without it." Guaranteed. All druggists, or mail they orders. The accident put a damper on the celebration.

BUICK CAR WINS SECOND IN RACE

Foreign Built Fiat Racing Car First in Money at Sacramento

Frank Verbeck and Harry Ham, in a Fiat, won the gruelling California road race from Los Angeles to Sacramento yesterday, hurling the giant Italian car over the course of 455.3 miles in the remarkable time of 11 hours, 1 minute and 15 seconds, with E. S. Waterman and Clifford Perry close behind in a little Buick stock car, the latter's time being 11 21 25. Barney Oldfield, the famous track racer, was third with his Fiat, making the time of 11:22:53.

The end of the race for the first arrivals was spectacular, a great throng having gathered at the race track to greet the daring drivers who had risked their lives to make automobile history. It was just 16 minutes after 11 o'clock when the signal "car coming" was flashed from the military scouts on the main Stockton highway to the trumpeter stationed inside the race course and the big car driven by Verbeck dashed into the enclosure. After pacing a mile around the track in fast time, it came to a halt before the grandstand and checked in.

Soon another speed engine came roaring its way from the south and Charles P. Soules and A. G. Morse, in a big Cadillac, sped around the race track and marked off the chart by the official scorer.

Barney Oldfield was the next driver to reach Sacramento, driving a Fiat. He was closely followed by two Simplex cars driven by Al Faulkner and Frank Landhoffer in No. 2 and Omar Toft and Oscar Nelson in No. 5. The latter crew mistook the signals at the last turn coming into the race course and dashed through a protecting wire, damaging a lamp but causing no injury to persons.

Car No 43, a Pope-Hartford, driven by Ralph Skinner of Sacramento and Jack Fleming of San Francisco, made a remarkable run, landing in sixth place and just grazing fifth place by two minutes and four seconds, being crowded out of the better place by the Alco car driven by Ralph Chandler and H. Hunt. Charles Soules, a driver employed in the Sacramento Don Lee Cadillac branch, made a good drive, nursing his car in remarkable time over bad roads and was not troubled with bad tires. The Cadillac finished with two cars and the Fiat also brought two cars. The others in the first ten, among the drivers of whom the prize money will be distributed were Buick, Alco, Pope-Hartford, National, Simplex and Apperson. Only 20 cars of the 51 that started reached Sacramento by sundown.

Stories of remarkable driving were told by Barney Oldfield. "I did 110 miles per hour as my best effort, between Stockton and this city."

The average time of the driver who landed first place was 39½ miles per hour. His fastest time was 103 miles an hour.

Many accidents were narrowly avoided by the successful drivers, while others were not so fortunate but no fatalities were reported.

FOUR ARE HURT IN STREET CAR COLLISION

OGDEN, Utah, July 5.—Twenty-five persons were injured, four fatally, yesterday, when two electric interurban trains loaded with pleasure-seekers, met in a head-on collision in Ogden canyon. The fatally injured are:

J. M. Anderson, Ogden, both legs broken and severely bruised.

Dan Grattan, conductor, both legs broken.

J. M. Sherman, motorman, both legs broken and badly bruised.

Peter W. Butler, Salt Lake City, one leg amputated and internally injured.

The accident occurred in connection with the Elks' Purple day celebration. The trains met on a curve. It is said

SON OF PUBLISHER IS SLAIN BY DEER HUNTERS

SAN FRANCISCO, July 5.—Donald M. Powel, son of a prominent eastern publisher and nephew of G. Harold Powell, manager of the California Fruitgrowers' exchange, was found dead last Monday evening in the woods near Hill, Siskiyou county, with a bullet in his heart.

While the death is mysterious, opinion at the fruitgrowers' exchange lumber camp, where Mr. Powell was employed as timekeeper, is that he was shot by boys who probably mistook him for a deer.

The body of Powell was cremated in Oakland and the ashes were sent to the father, Edwin C. Powell of Springfield, Mass., by M. H. Crover, manager of the lumber department camps in Siskiyou county.

Powell was found lying with his head [illegible] and the coroner discovered that a 22 caliber bullet had pierced the heart. Powell's own revolver was of 22 caliber, but it was empty and strapped in his holster. A brief funeral service was held in camp.

Sheriff Howard of Yreka is attempting to ascertain who fired the shot.

KEEPER OF ASYLUM MURDERED IN NIGHT

YORKTOWN, N. Y., July 5.—The body of Charles Wildy, assistant superintendent of the Masonic State Hospital for the Insane, was found early yesterday in his room at that institution and every indication was that he had been murdered during the night. In the building at the time were twenty-three insane patients, all of whom are supposedly harmless. Wildy had evidently been struck many times on the head with a blunt, heavy instrument which fractured his skull. The room had the appearance of a shambles, but no one had heard any unusual noise during the night.

FUNERAL SERVICE HELD FOR MRS ELLA WELLS

The funeral of the late Mrs. Ella Wells, wife of Judge William S. Wells of the Superior Court of Alameda county, was held this afternoon at the family home, 3441 Telegraph avenue. Rev. Arthur Smith of the First Unitarian church officiated. The ceremony was private.

WESTERN PACIFIC
FEATHER RIVER ROUTE

Spend your vacation where you can enjoy the most pleasure. If you want to fish, hunt or rest, go to the

Feather River Country

THE PLACE FOR EVERYONE
Summer Excursion Fares Very Low.
Full information from
W. B. TOWNSEND,
District Freight and Pass. Agt.,
1326 BROADWAY
Phone Oakland 182.

FOR COMFORT TAKE THE MODERN STEAMERS

Portland Beaver — Sails 12 Noon — July 9 — First Class $10, $12, $15. 2d Cl. $6.00
Los Angeles Bear — Sails 11 a. m. — July 10 — First Class $7.25, $8.35. 2d Cl. $5.35
BIG 3 BEAR BEAVER ROSE CITY
BERTH AND MEALS INCLUDED.
The San Francisco and Portland Steamship Co.
E. V. BLASDEL, City Ticket Agent.
1228 Broadway, Oakland, Cal.
Phone, Oakland 1514

$17 VICTORIA SEATTLE TACOMA EVERETT BELLINGHAM
First Class.
Berth and Meals included.
SS. City of Puebla
sails 2 p. m. Thursday.
PACIFIC COAST STEAMSHIP CO.
Ticket Office 1226 Broadway

Fast Electric Trains for Lafayette, Walnut Creek, Concord and Bay Point. Depart from 40th & Shetter Ave. Tel Piedmont 970.
Leave—
6:15 a.m., 2:30 p.m., 6.30 p.m.
8:00 a.m., 4:00 p.m., 8:10 p.m., 11 30 a.m. *5 45 p.m.
§Sundays and Holidays Only. *Except Sundays and Holidays. Reduced Fare Excursions Saturdays Sundays and Holidays. Oakland, Antioch & Eastern Ry. Automatic Electric Block Signals.

EVANS NOMINATED BY PROHIBITION PARTY

SOUTH FARMINGHAM, Mass., July 4.—Alfred H. Evans of East Hampton was nominated by the Prohibitionists of Massachusetts as their candidate for governor here today.

HAMBURG-AMERICAN
Largest SS. Co. in the WORLD — Over 400 Ships 1,306,819 TONS

"IMPERATOR"
WORLD'S LARGEST SHIP, WILL SAIL FROM NEW YORK
Saturday, July 19, 10 a. m.
Saturday, August 9, 11 a. m.
Saturday, Aug. 30, 9 a. m.
And every three weeks thereafter, Enabling passengers to arrive in LONDON and PARIS on sixth and in HAMBURG on seventh day. Books now open for season.

London, Paris, Hamburg
*Pretoria .....July 12, 1 p. m.
Pres. Grant.....July 16, 9 a. m.
†Imperator.....July 19, 10 a. m.
Amerika .....July 23, 9 a. m.
Pres. Lincoln ....July 24, 12 noon
‡Pennsylvania .....July 31, 9 a. m.
Kais'n. Aug. Vic. Aug. 2, 9 a. m.
†Imperator .....Aug. 9, 11 a. m.
‡Patricia .....Aug. 9, 12 noon
[illegible]
*3d cabin only. †With cabin de luxe. ‡New. †Hamburg direct. SS. Pennsylvania and SS. Pretoria sail from New Pier 84, 30th St., South Brooklyn. All other sailings in this Service from our Hoboken Piers.

MEDITERRANEAN
Gibraltar, Naples and Genoa
All steamers in this service leave from NEW PIER, 53d St., South Brooklyn. Take 39th St. Ferry.
S. S. Moltke (12,500 tons) July 15, 3 p. m.
S. S. Hamburg (11,000 tons) Aug 9, 10 a. m.
S. S. Moltke..Aug. 26, 11 a. m.
S. S. Hamburg ..Sept. 17, 10 a. m.

CRUISES
Around the World. Through the Panama Canal January 27, 1915. Books Now Open.

Our Tourist Department arranges Tours by Rail or Steamer to all parts of the World.
Write for Information.
Hamburg-American LINE
160 Powell St.
San Francisco
or Local Agent
Trade Mark

$8.35
San Francisco TO Los Angeles
ON THE YALE or HARVARD
Take advantage of this low rate and enjoy one of the most pleasant and healthful sea trips you ever took.
For tickets, folders, etc., apply
PACIFIC NAVIGATION CO.,
1130 Broadway, Oakland.
Phone Oakland 3523.

TRAGEDY MARS AUTO RACE; DRIVER KILLED

MEDFORD, Ore., July 5.—Don Helms, 20 years old, was killed here yesterday when the car he was driving in a five-mile automobile race collided with another, and turned turtle, crushing him. He lived ten minutes only after the accident.

Mechanician Marks was pinned under the car, but escaped with a broken hip and a few bruises.

The Oakland Bank of Savings

The Oldest and Largest Bank in Alameda County

Commercial Savings and Trust

Resources Over $25,000,000.00

OFFICERS
W. W. GARTHWAITE, President
W. B. DUNNING, Vice-President
HENRY ROGERS, Vice-President
J. Y. ECCLESTON, Cashier and Secretary
SAMUEL BRECK, Assistant Cashier
F. A. ALLARDT, Assistant Cashier
LESLIE F. KIDE, Assistant Cashier
A. W. MOORE, Assistant Cashier
J. A. THOMSON, Assistant Secretary
A. E. CALDWELL, Assistant Secretary

DIRECTORS
M. L. REQUA — HENRY ROGERS
GEO. H. COLLINS — JAMES K. MOFFITT
HORACE DAVIS — A. BORLAND
ARTHUR H. breed — J. P. EDOFF
W. B. DUNNING — J. Y. ECCLESTON
W. W. GARTHWAITE

The Meddler

ONE of the most notable men of modern times is undoubtedly James Bryce, who was until recently the ambassador to the United States from Great Britain. He is a very wonderful man, who has traveled everywhere, and whose knowledge of people and places is almost unequaled. Ambassador and Mrs. Bryce have been social powers in the smart sets of many countries of the world.

In a recent address, Mr. Bryce tells us how very nearly we came to having a country out here and not a [illegible] that we built our railroad out here across the mountains. The way Mr. Bryce tells his story is specially interesting:

"Californians have made it a state, but nature made it a country. It is still in its first youth, but one cannot but feel that it is destined more than any other part of the United States to develop a new and distinctive type of art, perhaps of literature. These people have already an individuality. They are Californians; they have something all their own—an aspect, a manner of speech, a softess in the voice. May we not hope to see this individuality blossom forth into products that are distinctive in thought and in poetry?"

We may add, and why not along social lines as well? It is very certain that California women have carried off many honors whenever they have cared to try for them. They are never unduly impressed with the splendor of others, for they have been brought up in the land of big things, of wide horizons. Brilliant women from the East are cordially received; their talents or capabilities may be admired; but the California woman is never in a worshipful attitude. She lives in a land of bright women, and the clever woman is usually the rule, not the exception.

The California woman has achieved suffrage, and without that struggle which is leaving a sad impress on the history of other nations. A special independence seems to be the birthright of a Californian, and it adds to that self-respect which makes the California woman a dominating figure in social life. Many Californians are the centers of well-known smart sets. In England one finds Lady Cunard, Mrs. John Ward, Lady Hesketh and the Princess Hatzfeldt (Clara Huntington). In France are Mrs. John W. Mackay, the Princess Poniatowski (Beth Sperry) and the Duchess de Rochefoucauld. In Italy is the Princess Colonna, Mrs. Mackay's daughter, and in New York are Mrs. Herman Oelrichs, Mrs. William K. Vanderbilt Jr. and Mrs. Collis P. Huntington. Nearly all of these have California gold to back their social positions, but they are very clever as well.

California women are meeting many distinguished people these days, as the various commissions arrive to choose sites for the great fair. Mrs. Hearst entertained last week at a very beautiful and elaborate luncheon at the Hacienda, the guest of honor being Dr. Lauro Mueller, Brazil's minister of foreign affairs and special ambassador to the United States. Dr. Mueller went to England in one of the Brazilian dreadnoughts and much honor was accorded him there, and later he was received with much state by our own government. President Wilson was specially interested in his reception in San Francisco.

One well-known woman of the smart set remarked that "Brazil was the land where Brazilian nuts came from," but she was promptly told it was a country whose area was greater than that of the whole United States, so its envoy was a man of distinction. Doctor Mueller greatly enjoyed his stay at the Hacienda, where he was most hospitably received by Mrs. Hearst, and later there was an automobile trip arranged through the Santa Cruz mountains. Doctor Mueller is also being greatly entertained in San Francisco, many prominent dates having been arranged in his honor. Mrs. Edward Martin has been one of the most indefatigable of [illegible] hostesses across the bay. Most people know her as Mrs. Eleanor Martin, for in former days widows resumed their Christian names. Now they retain the names by which they have been known in their married lives, so Mrs. Martin [illegible] Martin." In these days of [illegible] family connections, it is the divorcee who resumes her Christian [illegible]

[illegible] the lunching dinner hostess on this side of the bay, it is [illegible] who has entertained the [illegible] people. She has [illegible]

which to dispense her hospitality, and other able and delightful hostesses this season have been:

Mrs. Regua	Mrs. George Rudolph
Mrs. William Creed	Mrs. Charles Rudolph
Mrs. T. C. Coogan	Mrs. A. C. Posey
Mrs. Edward Welsh	Mrs. Minor Goodall
Mrs. Henshaw	Mrs. George Lee Goona
Mrs. A. Schilling	Mrs. Remi Chabot
Mrs. Charles MacDermot	Mrs. Victor Metcalf
	Mrs. David Easterbrook
Miss Ethel Moore	Mrs. W. E. Sharon
Mrs. Wickham Havens	Mrs. Guy C. Earl
Mrs. Frank Mott	Mrs. Wigginton Creed
Mrs. Jesse Meehan	Mrs. Louis Titus
Mrs. J. Walter Scott	

* * *

CALIFORNIA WOMEN HAVE WIDE INFLUENCE.

Among the bright California women whose homes are here, but who have a wide social influence in the East and in the leading cities abroad are Mrs. Hearst, Mrs. Crocker, Ide Wheeler, Mrs. Miller Graham, Mrs. John McNear, Mrs. William Clift, Mrs. Frederick Sharon and Mrs. Parrott. For one thing, the California women are exceedingly fine conversationalists, and in that regard they always shine in contrast with foreign women.

[illegible] is convalescent there rarely is an afternoon when some [illegible] American is not summoned to Clarence House to have a cup of tea in the gardens with her. Just one visitor at a time. The guest is expected to do all the talking—and of course there's no difficulty about this, considering her nationality—for the royal patient still has to keep exceedingly quiet.

As for the Crown Princess of Sweden, with the exception of the Marchioness of Anglesey, almost her only visitors have been young American matrons who may be said to have grown up with her. She drove through the park the other afternoon with the Hon. Mrs. John Ward, the latter, of course, in deep mourning.

Mrs. Ward's little son often goes to Clarence House to play with the Swedish princes, who are up to all sorts of tricks and mischief. They raised a cry of "fire" in the house the other afternoon and had all the amateur brigade on the scene in a jiffy. It is their special joy before the dinner hour to lock all the bathrooms and to hide the keys, and they peep over the stairs watching the irate elders in slippers and dressing gowns struggling to get in.

Mrs. John Ward was formerly Jean Reid, and many of her girlhood's days were passed in the family home of the Reids in Menlo Park.

* * *

'AL FRESCO' MEANS MUCH TO SOCIETY.

There has never been a year when we have had so many "al fresco" entertainments. The gypsy life brings its own appeal. One can appreciate the feelings of the wanderers of the [illegible] days." And if it is not possible [illegible] in an auto, they are having what they call "a beautiful time" staying home. A leading hostess writes that chapter for us:

"I don't give parties in summer," she said. "People who go to parties are tired of parties. The finest party they can have is to stay at home and rest. The truth is, we are all hustling, scurrying, tearing, doing things we don't want to do because we haven't got strength of mind to stop; buying clothes that we don't need for fear somebody will say we are out of date, throwing away old hats that look good enough, and killing ourselves digging up new ones. We will all be happier when we live more simply. Then we will have leisure for the real pleasures."

Everyone tries to live in the open air, in the heart of the most charming summer we have had in many years. President Wilson sets the example for he dines al fresco on the west terrace of the White House. He has had a screen of palms arranged so as to cut off the scene from the street and the only lights are from a pink-shaded candelabra in the center of the table.

At Tahoe a favorite stream, the "Wild Goose," takes people far down the lake, where they have dinner on its shore at sunset. They catch the trout and roast it leisurely after the way of Izaak Walton, the quaint old "Complete Angler," recipe. It proves just as he said, "to be a dish too good for any but anglers, or very honest men."

At the [illegible] delightful dinners at Pebble Beach, and at Santa Barbara, Mrs. Henshaw and her friends love the evening spent on the beach, with supper there, the roasted corn and baked potatoes, being welcome adjuncts to a most picturesque table on the sea shore.

At Shasta Springs, everybody walks in the morning, and in the afternoon there are wonderful motor trips, for some of the Sierra roads are perfectly safe, while at the same time they wind through the most magnificent forests, through some of the most wonderful mountain scenery in the world. Mrs. David Easterbrook, who spent the winter at the Hotel Oakland is now at Castle Crag, and she entertains her friends often, in delightful motor trips in the mountains.

Life is along lively lines at Carmel-by-the-Sea, where the literary folk hold high carnival in the mid-summer days. The pageants and plays at Carmel are coming to have a worldwide reputation, and it is not surprising to hear that 4000 seats have been reserved in the lovely and picturesque Forest Theater.

On Thursday night, Rosamundi, William Greer Harrison's play, was given and again last night, and tonight the children's play, "Aladdin," is to be given. Mary Austin, who wrote "The Arrow Maker," and other successful books, is at Carmel and other notable people there are the MacGowans, and Grace Macleowen Cook.

In the hurry of things we Mr. and [illegible] of the most original and one of the most clever women in the Carmel colony. She is very fascinating, and is regarded as a very beautiful woman. She is a sister of Mrs. Frank C. Havens and of Mrs. Harry Maxwell. The Sterlings have as their guest, Miss Avis Sterling of whom a recent writer paints this picture:

"Miss Avis Sterling, a sister of the poet, George Sterling, is one of the many young folk who will spend the Fourth at Carmel. She will participate in the outdoor plays in the Forest Theater. Miss Sterling is a picturesque figure, and is a great favorite among the artists, where her unusual type of beauty attracts constant admiration."

Everybody stays out of doors, at Carmel, among the pines,—and the attraction of the holiday season there, is that everyone lives out of doors.—One finds them on the beautiful seashore, or in the pine forests that surround Carmel, enjoying the picturesque life of the wide out-of-doors.

It is a pity that some of this delightfully informal life, with its restfulness, its simplicity, could not be repeated in the daily life in the later months of the year. As contrasted with these months, our lives are tales of happy days spent in the open.

* * *

SOCIETY OBSERVES NATIONAL HOLIDAY.

The extra holiday added to the Fourth of July has made the social activities of the week-end loom up in more general observance of the National holiday. In London, Ambassador Page and Mrs. Page are to give the usual reception for visiting Americans and their friends, as well as for others whose good will towards the United States is well known. In Berlin, the American Women's club has planned a large reception, and in Paris the American club, and the Art Students were scheduled to give elaborate affairs. In the East in the leading country places there was, of course, the usual "celebrations"—much more sane than in days of old.

The most elaborate at any of the country places was that given by Mr. and Mrs. Stuyvesant Fish, who last night opened the great Louis Leize ball-room, at the "Crossways," their Newport home. An account of the brilliant affair has not yet reached the outside world, but it can hardly be more brilliant than the one of last year. At that "celebration" there were three different orchestras to provide the entertainment, and she had twelve old English dancers who set free doves in the ball room. Mr. Belasco's stage managers were brought down to Newport to get the stage effects for her, and at midnight 500 butterflies poured into the room.

California spends its holiday time, usually in out-of-door activities, and that makes the leading hotels the centers of much life and gaiety. The Fourth of July tournament is on at the Del Monte Golf and Country club, and there are tournaments at our own Country club, and at Burlingame and Menlo.

Jack Neville, who returned recently from Seattle, where he played splendid golf will be at Del Monte, and so will the Tyler Henshaws, the Nevilles, the Charles Bates, the Wickham Havens, the Frank Proctors, Mrs. MacDermot, the William Pierce Johnsons.

* * *

DINNER AT BURLINGAME CLUB.

Last night there was a dinner and dance at the Burlingame club, and one at the Menlo Country club; among those interested in the latter club being the Fred Sharons, Mr. and Mrs. R. W. Hopkins, and the Atheans Fo-[illegible]

MRS. CHARLES FICKERT, AN ATTRACTIVE MATRON PROMINENT SOCIALLY ACROSS THE BAY.—Fraser Studio Photo.

MISS MILO ABERCROMBIE, A BEAUTIFUL SOCIETY GIRL, RECENTLY ARRIVED IN BAY CITIES.—Fraser Studio Photo.

between Burlingame and Menlo, and the feeling continues to deepen, that there will be much ill feeling engendered among the various families of the smart set down the peninsula.

The A. Schillings are established in their country place at Woodside, near Redwood City, and Miss Else Schilling is entertaining, as usual in a most generous fashion.

* * *

THE W. H. L. HYNES TAKE HOUSE IN BROOKDALE.

Mr. and Mrs. W. H. L. Hynes have taken the Arthur Adams house at Brookdale, and they are entertaining guests at this week-end. The Misses [illegible] are spending the summer with relatives in Topeka and Salt Lake, and they will not return until college opens in the autumn. In consequence, the family summer plans have been changed, and the home at Brookdale leased to Mr. and Mrs. Hynes.

Mr. and Mrs. Whipple Hall, and their lovely little daughter, Anne Hall, have joined the American colony in Manila, and they plan to remain there some time. Since leaving Oakland a few months ago they have traveled extensively. They spent some time in Batavia, in the Island of Java, where they had a most delightful home. Mrs. Whipple Hall, (Ethel Crellin), is a very popular young matron, who makes friends wherever she goes.

Mr. and Mrs. J. Walter Scott and their daughter, popular Miss Adele Scott, left on Tuesday for their camp, "Eagle's Nest," on the Russian river. They have camped there for several summers, and Mrs. Scott is known far and wide, as having the most ideal camp to be found any where in California. It is a very comfortable camp, and most picturesquely situated on the banks of the Russian river. It is very artistic with its Chinese lanterns, and its bright color effects, and life under the shade of the leafy trees is very restful. "Eagle's Nest" is not far from the Bohemian Grove in Sonoma county. Miss Scott is exceedingly popular in Navy yard circles, and she has been a most welcome guest at many of the recent hops. A luncheon was given not long ago in her honor on the Cleveland, and it was a most delightful birthday luncheon, one feature of which was a great surprise to Miss Scott, as a most gorgeous birthday cake graced the table. The Scotts are entertaining visitors for the Fourth of July holidays, and they will have many guests during the summer, who will greatly enjoy happy holidays at "Eagle's Nest."

Not far from Mrs. Scott's camp is that of the Egbert Stones, who went up to the Russian river last week. The Stones are entertaining one of the largest Fourth of July parties in that section of the country, thirty young people having accepted their invitations for the coming week-end holiday. Among those who left on Thursday for the Stone camp are the Misses [illegible] Posey, Helen Hinckley, Lillian Van Vorst and Doris Wilshire; Herbert Schmidt, Melville Bowman, Dan Volkmann, Homer Curran, Dean Witter, Dwight Selby, Harold Plummer, William Burrowes, Mead Hamilton, Fritz Hinckley and Roy Ryan.

* * *

MANY TAKE VACATIONS BY WAY OF MOTOR TRIPS.

More than the usual number of people this summer are taking their vacations by way of motor trips. Mr. and Mrs. Donald Y. Campbell returned this week from a motor trip through the northern part of the State. They spent a few days at Tahoe Tavern, and they were entertained by their friends who have homes by the lake shore. Mrs. Donald Campbell was formerly Miss Elizabeth Watt of this city.

Mr. and Mrs. H. M. A. Miller and their daughter, Miss Flora Miller will leave in the near future for an extended motor trip to Northern California and Oregon.

Motoring in the Sierras is not attended with the same dangers as of former years. The roads are much better, and enthusiastic motorists like to boast that they have made the Oregon trip.

* * *

HENSHAWS IN EAST; OTHERS ABSENT FROM HOME.

Judge and Mrs. Fred Henshaw are in the East, and William G. Henshaw is there also. Mrs. James Moffitt is spending the mid-summer holidays with her daughter, Mrs. John Hampton Lynch, who have a beautiful country home in Ridgefield.

Mrs. Valentine Hook is still East, and she will spend the mid-summer holidays with her daughter, Mrs. Wells, in the Green Mountains.

* * *

COOGANS HAVE OUTING IN YELLOWSTONE PARK.

Mrs. T. C. Coogan and her daughters, the Misses Marjorie and Helen Coogan have had a most delightful [illegible] Yellowstone Park. While there, [illegible]

were guests in the famous new "Canyon Hotel," and they saw for themselves the wonderful "Lounge" of the hotel of which so much is being written. It is 200 feet long and 100 feet wide, and a letter from Yellowstone brings to Oakland friends this description of it:

"The Lounge of the new Canyon Hotel in the Yellowstone National Park promises to become a famous favorite with the pleasure-seeking travelers of the world. I think there is nothing like it in Europe; certainly it has no counterpart in America for size, magnificence, spectacular impressiveness and practical comfort it projects two hundred feet from the southern front of the great hotel of which it is an essential part and feature. Its one high story, whose vast even floor is a few feet below the level of the hotel's main floor, comprises all of the utilities that are offered, all of the private elegances that are provided in the scattered small isolated and, usually, stuffy, small apartments commonly provided by other great hotels. From the open brink of the hotel-lobby floor, the eye ranges above the stage upon which the orchestra will sit, across the fine perspective to the southern windows of The Lounge and thence across the descending landscape to where the Yellowstone Falls, itself masked by an intervening pine wood, roars and thunders in its final descent into the most astoundingly picturesque gorge in the world."

Mrs. Coogan and her daughters have thoroughly enjoyed their most interesting trip, and they expect to arrive in Oakland tomorrow.

Mr. and Mrs. Crellin of Pleasanton, and Judge and Mrs. Harris are to visit the Grand Canyon this year. They will leave about the middle of the month, and undeterred by the prospect of the weather, they will go to New Orleans, and to the Panama Canal before returning to Oakland.

❧ ❧ ❧

CHARLES M. DOUGHERTYS OPEN COUNTRY PLACE.

Mr. and Mrs Charles M. Dougherty arrived from the East a few days ago, and they have opened for the summer their lovely country place "Ogeedankee" near Pleasanton. Their son, Witt Dougherty, who made the longer tour of Burma, the Straits, the Jahore country and the Philippines, joined them in China, and came home with them. They brought wonderful things from the Orient for the new drawing room, now being built at Ogeedankee, and there were many lovely and quaint presents for the members of the family.

Mrs. Ada Clement, (Ada Dougherty), and Miss Ynez Estudillo are spending part of the summer with the Doughertys at Ogeedankee.

Benjamin Upham also returned this week from a tour of the world. He left California on the Cleveland which sailed from San Francisco five months ago.

❧ ❧ ❧

FRIENDS ARE EVERYWHERE IN THESE JULY DAYS.

It would take a long chapter to tell where one's friends are in these July days, since they seem scattered to all the corners of the globe.

In Paris are Mr. and Mrs. Rudolph Spreckels, Mr. and Mrs. Henry Clay Taft, Mrs. W. E. Dargie, Mrs. George McNear, and Miss Elizabeth McNear.

In London are Signor and Madame De Grassi (Winifred Morgan) and Dr. and Mrs. Herbert Moffitt, who are being extensively entertained there.

In Munich this summer will be Prof. and Mrs. Lange and Miss Ruth Lange, and in Dresden will be established Mrs. Louis Ghirardelli and her daughter Miss Elva Ghirardelli.

Mr. and Mrs. Mark Requa and their children are at Lake Tahoe, and later they will be at the Hotel Potter in Santa Barbara.

At Miramar near Santa Barbara are Mrs. Oscar Long and her daughters, and at Miramar also will be Mrs. William Sproule, who is a daughter of Mrs. Veronica Baird.

The Rodolphs have taken the cottage at Ben Lomond of the Frank Lampson Browns, and the Wilbur Wilsons have taken the summer home of the George Greenwoods in the Santa Cruz mountains. The Greenwoods and Minor Goodalls are spending the Fourth of July holidays at Catalina Island.

The E. A. Herons are in their country home in the Santa Cruz mountains, as are Judge and Mrs. Samuel Hall. Among the latter's guests this week will be Dr. and Mrs. Channing Hall, Mr. and Mrs. James Kenna, and Mrs. Caminetti, (Ruth Hall.)

Mr. and Mrs. William Pierce Johnson and Miss Josephine Johnson motored to Del Monte and they will spend the month of July there.

Mrs. J. C. Brittain is at Castle Crag, and at Castle Crag also are Mr. and Mrs. Charles Clark, (Miss She sailed some days ago on the magnificent new ocean liner—the largest in the world—The Imperator.

The Weilbys are at the Hotel Oakland, having recently returned from a motor trip to Castle Crag. They are enthusiastic motorists, and they are planning another trip in the near future. Mr. Weilbye drives his own car in a very skillful fashion.

At Inverness one finds this summer Mrs. Horry Meek, Mr. and Mrs. Stuart Hawley, Mr. and Mrs. William Volkmann, and Mr. and Mrs. William Morrison.

Mr. and Mrs. Frank Kennedy Jack- friends in their country place at Brookdale, and in the Santa Cruz mountains in July will be established the Edward Engs, the Edoffs, the William Hynes, the Wallace Alexanders, the A. J. Ralstons, the Selbys, the Rawlings, the Sherwoods, the Rodolphs, the Granville Abbotts, the John Smiths, the A. A. Longs Mrs Grace Henshaw, and the Edgar Bishops.

Mr. and Mrs. Warren Harrold, (Madeline Clay) are at Shasta Springs, and there also are Doctor and Mrs Philip Bliss, (Janet Painter.)

Mrs. Edson Adams and her children are at Tahoe, and Mrs. John Adams and her family, after an absence of many weeks have returned to their home, "Adams Park," in this city.

The Louis MacDermots and the Arthur Goodfellows, who motored to Coronado, have returned home. The MacDermots are planning another motor trip in the near future. The spirit of summer is abroad in the land. It beckons one on, and one must travel where it leads.

❧ ❧ ❧

PICTURES IN THE MEDDLER.

The two attractive and clever daughters of Judge and Mrs. Frank B. Ogden, both of whom have been the cynosure of interest in society since the rumor of their engagements became known a fortnight ago, are shown in the Meddler pictures today. Miss Margaret Ogden has recently completed a thorough course in law and has opened law offices across the bay with Miss Annette Abbott Adams. Miss Rosalie has not yet completed her college course.

she and her sister, Miss Margaret, are being warmly welcomed by the younger set. They are the daughters of Mr and Mrs George L. McGowan and came here from New Orleans.

One of the attractive younger matrons of San Francisco is Mrs. Charles Fickert. She is a frequent hostess at delightful affairs during the season.

THE MEDDLER.

Society

MISS DOROTHY DOYLE and Charles Louis Dimmler will be wedded Wednesday, July 16, at an elaborate ceremony in Grace Pro-Cathedral in San Francisco. Over a hundred guests from both sides of the bay will be invited to witness the ceremony, and a group of close friends of the bride will be the attendants. After a honeymoon trip to the north Dimmler and his bride will make their home in this city.

Miss Doyle graduated from the University of California with the class of 1909, and is a member of the Prytanean Society. She was active in sorority affairs during her undergraduate days. Dimmler is also a graduate of the State University and is a member of the Pi Kappa Phi fraternity and a civil engineer. Miss Doyle is the daughter of M. G. Doyle of San Francisco, and since the announcement of her engagement a short time ago has been feted by friends on both sides of the bay.

MISS ROSALIE OGDEN, A BELLE OF THE YOUNGER SET AND SISTER OF MISS MARGARET OGDEN.—Shaw, Berkeley, Photo.

MISS MARGARET OGDEN, ONE OF THE CHARMING DAUGHTERS OF JUDGE AND MRS. F. B. OGDEN —Shaw, Berkeley, Photo.

❧ ❧ ❧

TO WED IN FALL.

Miss Ethel May Clark will choose for the date of her wedding to Frank Leslie Hain a day in September, and present plans indicate an elaborate home wedding to be witnessed by a large number of guests. The engagement was announced a short time ago. Miss Clark is the daughter of Dr. Nelson Clark a retired minister, and Mrs. Clark, and is well known in the bay cities for her beautiful voice, which has been heard in several concerts. She is a graduate of the University of Washington, and has spent several years in New York studying voice culture. Hain is the son of Mr and Mrs. John Hain of San Benito county and is a graduate of the State University. He is engaged in the practice of law in the bay cities.

❧ ❧ ❧

TO TOUR LAKE COUNTY.

Mr and Mrs. H. L. Whitehead of Fourteenth street and their guests, Mrs. Frank Merguire and her daughter, Miss Georgia Merguire, will leave on Sunday for a tour of Lake county in their motor. They will make Adams Springs their headquarters and will return about the first week in August.

❧ ❧ ❧

SOON TO WED.

The wedding of Miss [illegible] Alameda. Miss Beckman is an attractive member of the younger set in Alameda, and is a skilled pianist. The young couple will spend their honeymoon in the south and will make their home in the Encinal City upon their return.

❧ ❧ ❧

TO WED TODAY.

Miss Marian Dorothy Woodside will become the bride of Roy L. Pratt at 5 o'clock this afternoon at a quiet but smart home wedding at the residence of the bride's mother, Mrs. W. J. Woodside, on Grand street, Alameda. Only relatives and a few close friends have been asked to witness the ceremony, at which Chaplain W. H. Scott, U. S. A. retired, an old friend of the family, will officiate. Miss Florence Isobel Woodside will be her sister's maid of honor and only attendant, and William Chauncey Pratt will act as best man for Pratt.

The bride will wear a charmingly simple robe of heavy white charmeuse, made with a train, and with the corsage draped with rare old lace which was used on her mother's wedding gown. The maid of honor will be gowned in pink charmeuse with a garniture of shadow lace, and will carry pink roses. The home will be decorated in pink blossoms, and the service will be read under a bower of [illegible] and sweet peas, tied with pink tulle, and with floral wedding bells suspended overhead. A wedding dinner will be served afterward, and the young couple will depart on a trip to the south, coming back shortly to take possession of an attractive new bungalow on Clinton street, overlooking the bay. They will make a more extended trip to Southern California later in the summer.

Miss Woodside is the daughter of the late W. J. Woodside, who was prominent in shipping circles on the coast, and Mrs. Woodside. She is a beautiful girl of the [illegible] known family in the Encinal City. He is a member of the Encinal Yacht Club, and is engaged in business across the bay.

❧ ❧ ❧

ENJOYING RIVER OUTING.

Mrs James Ellison, with her son Russell, and Miss Nellie Sohst, are enjoying a fortnight at Mesa Grande on the Russian river. They are the house guests of Mrs F. Courier of San Francisco. William H. Sohst and his family have taken a cottage at Brookdale for the month of July.

❧ ❧ ❧

VISITING ON PENINSULA.

Edward Skelly of this city registered at the Hotel Vendome in San Jose this week. Mr. and Mrs. Morahe of Oakland are also among the recent arrivals at the Vendome.

❧ ❧ ❧

TO SUMMER AT HILLS.

Mr. and Mrs F. C. Clift, with Miss Frances and Miss Grace Clift, left this week for Beverly Hills, where they will spend the summer.

❧ ❧ ❧

TO WED NEXT WEEK.

Miss Alie Mary Slavan will become the bride of Dr. Samuel Hunter Pinkerton next Tuesday at noon at the residence of J. P. Slavan, the bride-elect's brother, in Fruitvale. Only the members of the two families and few close friends will be present at the ceremony, at which the Rev. Everett W. Couper of Alameda will officiate. A wedding breakfast will follow, and Dr. Pinkerton and his bride will spend a week in the bay cities before departing on a motor trip through the northwest. They will be accompanied by Mrs J. R. Garland, sister of the bride.

Miss Slavan is the daughter of Mrs. Katherine Slavan. She is an attractive girl and has scores of friends in the east bay cities. Dr. Pinkerton is surgeon-in-chief for the Oregon Short Line and is well known in his profession. They will live in Salt Lake City, where apartments have been made ready for them at the Brandeford.

❧ ❧ ❧

TO MAKE MOTOR TRIPS.

Judge and Mrs. J. H. Pryor of Pasadena and are now registered at the Hotel Oakland. They brought with them a new seven-passenger car with which their plan to make many delightful trips through this part of the state. They are enthusiastic motorists, and will make the Hotel Oakland their headquarters for a month or six weeks while taking short tours in the bay region.

❧ ❧ ❧

ARRIVE FOR VISIT.

Mr. and Mrs. Frank Macomber and their young son arrived a few days ago from their home in Iowa, and will spend several weeks as the guests of Mrs. Macomber's parents, Mr. and Mrs. Isaac Ehrenberg, in Alameda. Later in the month they will go south to visit the Macomber family, and will then return to the bay region for another stay. Mrs. Macomber was Miss Adele Ehrenberg before her marriage a few years ago, since when she has been in the East. There will be a number of affairs given in honor of the former belle during her visit.

❧ ❧ ❧

SORORITY GIRLS GUESTS.

Miss Ila Coombs entertained a coterie of the younger maids at a bridge party this afternoon at her home in San Leandro. A number of sorority girls were the lucky for the delightful affair, which included among the guests several Berkeley, Stanford students and alumnae of the Kappa Kappa Gamma sorority, to which the hostess belongs. Among those from this side were Miss Roberta Hesket, Miss Marjorie Emmons, Miss Gladys Hammond, Miss Charlotte Brush and Mrs. Alfred Durney.

❧ ❧ ❧

TO RETURN HOME.

Mr. and Mrs. Peter B. Kyne returned home to Berkeley today after a six months' trip in the East. Later in the summer they will join Captain and Mrs. John Russell Oakley on a motor trip through the northern part of the state.

❧ ❧ ❧

CAMPING ON RUSSIAN RIVER.

A jolly group of the younger set made camping trip on the Russian river. They will spend about four days at Guerneville, and have planned all sorts of novel diversions for their week-end outing. Mrs. C. B. Pressley is chaperoning the party, which includes Miss Mildred Dixon, Miss Marguerite Hendy, Miss Helen White, Miss Marguerite Taylor; Jack Pressley, Neil Pressley, Tom Larke, Roy Robson, Ira Rhodes and Brinkley Taylor.

ENGLISH STATESMAN IS DEAD; CRICKET CAUSE

LONDON, July 5.—The Right Hon. Alfred Lyttleton, member of the House of Commons for St. George, Hanover Square, died last night. He was born in 1857, the eighth son of the fourth Lord Lyttleton and Mary Glynne, daughter of Sir Stephen Glynne.

Alfred Lyttleton was famous as an athlete before he achieved political success. He helped to win many cricket matches in the eighties. His devotion to the game was the indirect cause of his death, for in spite of his 56 years he played in the charity match on June 25, scoring 90 runs. The exertion aggravated an internal complaint, which an operation failed to relieve. His death is a serious loss to the Unionist party.

THIEF BARRICADED—

ATLANTA, Ga., July 5.—Barricaded in the postoffice at Kirkwood, a suburb, where he had blown open the safe, J. W. Johnson fought constables and citizens early today until he fell, probably mortally wounded, by a bullet. Johnson said he came from Philadelphia.

The noise of the explosion aroused constables and a posse surrounded the postoffice before Johnson could finish his work.

TACOMA FESTO PROCEEDS DESPITE SUMMER RAIN

TACOMA, Wash., July 5.—Intermittent showers played havoc with straw hats and summer dresses yesterday, but did not halt the events of the third day of the Mountaineer festo. The parade of all-nations saw the streets jammed as never before for a similar pageant, and while not as extensive as that of last year, the procession was one marked by novel floats and the presence of the entire state national guard. The afternoon stampede events took place in spite of the slippery grounds, several thousand umbrellas sheltering the larger part of those in the stadium looking on. That the automobile races today and tomorrow would be run, rain or shine, is the announcement.

LIGHTNING DESTROYS PEW OF ROCKEFELLER

CLEVELAND, O., July 5.—A bolt of lightning struck the spire of the Euclid-avenue Baptist Church yesterday afternoon, ripped its way through the roof and demolished John D. Rockefeller's pew. Several other pews were wrecked, but the big seat of his did no other damage.

The lightning struck the tip of the spire, ripped its way down the slate covering, wrenched a big hole in the roof, passed on down through the church and, after tearing a hole in the floor, disappeared through the basement into the ground.

COMMUTED, HEIKE GOES HOME TO DIE

SEABRIGHT, N. J., July 5.—Charles R. Heike, former secretary and treasurer of the American Sugar Refining Company, who was convicted of conspiracy to defraud the government through underweighing and whose sentence was commuted by President Taft, died last night at his home here.

He had been ill since his conviction and the condition of his health, it was said, was responsible for the commutation.

YOUNG GATES BEATEN BY FATHER-IN-LAW

MINNEAPOLIS, Minn., July 5.—Chas. G. Gates, the millionaire who married Miss Florence Hopwood of Minneapolis, was knocked down, cuffed and finally dragged to his feet and shaken by his infuriated father-in-law, Frank Hopwood, connected with a grain firm, in a Minneapolis cafe, according to the story of the cafe proprietor, several late diners and a policeman who arrived in time to see the knockdown finish of the affair.

Young Gates, it was said, went into McCormick's cafe Thursday night with a friend. He found a party of fifteen members of the Greeters of America at a near by table and joined them, volunteering to pay for all the wine and lobsters they cared for. He then is said to have scattered $5 bills promiscuously around the cafe.

It was at this point in the entertainment that some one telephoned Hopwood to come down immediately.

CARNEGIE WRITES ABOUT MILLION DOLLAR OFFER

LONDON, July 5.—Andrew Carnegie passed through here yesterday on his way from Paris to Skibo castle. Concerning the action taken by the nine Methodist bishops about his million-dollar gift for a medical school, the iron-master refused to talk, but wrote the following:

"I will not say another word about this matter. The proper authorities have now accepted the gift, and I, therefore, have nothing to say. I never give to sectarian educational institutes, for the reason I feel no one education, medical or otherwise, because of his theological views or otherwise."

WILLIAM J. BRYAN ACTING PRESIDENT

WASHINGTON, July 5. — Seven years did Jacob serve for Rachel—in vain. Seventeen did William Jennings Bryan serve to become President—and it came to pass—but only for a day.

The Secretary of State was on the job early, but there was no presidenting to do. Not even a job-hunter marred the peace and restfulness of this historic Fourth for the Acting President of the United States. He arose early, put in two hours in his new automobile, and then, even if it was a holiday, spent an hour at the State Department.

After lunch he took his little grandson to see the great Fourth of July pageant on the Mall, mingled with thousands of Washingtonians, few of whom realized that they were in the presence of the Acting President, and at sundown returned to his Columbia road home, where he spent the evening.

Soon the Vice-President will be back, and the President will be in Corinth. But in history it will be written that William Jennings Bryan was President of the United States for a day.

OFFICERS RE-ELECTED BY FESTIVAL ASSOCIATION

TACOMA, Wash., July 5.—At the meeting of the Festival Association of the Pacific Coast yesterday unanimous re-election was given George L. Hunting, Portland, president and treasurer, and Louis Levy, San Francisco, secretary. Herbert Cuthbert, Victoria, was elected to the newly created office of vice-president.

A resolution was adopted urging the President of the United States to appoint a commission to assist the Secretary of the Interior to "find Jackson First."

It was voted to adopt the [illegible] of the Chamber of Commerce, Victoria, as the place for the next meeting.

Mrs. J. Downey Harvey is in France.

The New Balkan War.

The disagreement between the allied Balkan states over the division of the territorial spoils of the successful war waged by them against Turkey which has been brewing for many weeks—but has culminated in an open war and its settlement by the arbitrament of arms. As the stronger of the four allied states, Bulgaria's covetousness for the lion's share of the fruits of conquest is directly responsible for the rupture in the alliance and the starting of a new war which, at the outset is described as fiercer in its character than the one recently closed against the vanquished Turk.

The seed for the rupture between Bulgaria and Servia and Greece was sown early in the alliance of the Balkan states when an announcement was made that, in the event of the success of the war against Turkey, King Ferdinand of Bulgaria contemplated the creation of a new empire embracing the Balkan peninsula and assuming for himself the title of czar. Whether he really cherished such ambitious designs or not, it was the primary cause of disquieting the great powers, as it involved the introduction of an element into European affairs that would, if accomplished, disturb the long-established "balance of power," and induced them to enter into the combination which has since been exerted to control the current of events in the war between the allied states and Turkey.

The first evidence of concerted action to thwart Bulgaria's ambitious plan was manifested when Roumania, although a nonparticipant in the war against Turkey, laid claim to an extension of its own territorial boundaries in the Balkan peninsula as soon as the fall of Adrianople and the subsequent partition of the Ottoman empire in Europe became an assured fact. A readjustment of the Roumanian and Bulgarian frontiers on the Black Sea at that critical stage of the war was all that preserved the former's neutrality.

In the organization of the alliance between Montenegro, Servia, Greece and Bulgaria it was clearly understood that each state would, while co-operating for mutual benefit, confine its operations to contiguous Turkish territory and reap the fruits of its own conquest. The campaign was carried successfully on that line of agreement. The army of each state performed the duty allotted to it. Montenegro was despoiled by the powers of the fruits of conquest when it was, under the threat of their combined action, forced to abandon Scutari after capturing that Turkish stronghold at the close of a long siege and Servia was through the same agency compelled to relinquish the foothold it had gained on the shores of the Adriatic. Bulgaria coveted Salonika which Greece had won through the combined efforts of its army and navy and, on the assumption of its own superior strength against the weaker states of Greece and Servia, it has been for many weeks past endeavoring to extend its sovereignty over territory which each has rightfully acquired by conquest. Both states have courageously resisted Bulgaria's avaricious greed and resented its attempted violation of the original agreement by declaring war against it.

In all probability the wily Turk has had a hand in fomenting the rupture between the allies, for the Sublime Porte has taken advantage of the situation to notify Bulgaria that unless it withdraws its claim for a war indemnity which is one of the conditions of the treaty of peace to which Turkey has subscribed, it will join Greece and Servia in the war which is now on and which, if successful, will in all probability result in restoring to it some of its lost territory. Montenegro is taking no active part in the present war; but it evidently anticipated what is happening and gave Servia material aid in advance by transferring to it the guns which it captured at the fall of Scutari. The significance of this transfer is seen in the report that the initial battle which has been fought with greater ferocity than any of the battles between the allied states and Turkey has been won by the Greek and Servian armies through the superiority of their artillery over that of the Bulgarians. This new Balkan war promises another revision of the map of Europe at an early date, for neither of the belligerents is in a condition to prolong hostilities, their resources having been exhausted in the war with Turkey.

The British government has adopted a new method of dealing with the militant suffragettes who, after conviction and sentence to terms of imprisonment in jail for crimes committed, go on a "hunger strike." When Mrs. Pankhurst, the leader of the militants who is as crazy as she is vicious, was sent to jail for the malicious destruction of shop windows on The Strand, London, she initiated the "hunger strike" by refusing to eat the prison fare served to her in common with other prisoners. Resisting successfully every effort made to force nourishment down her throat, the Home Secretary, fearing fatal consequences as the result of Mrs. Pankhurst's starvation policy, humanely pardoned her. Having since committed more serious offenses, she is now serving a long term of imprisonment with hard labor. Immediately on entering jail she resumed the "hunger strike"; but the Home Secretary has abandoned the practice of pardoning when long fasting begins to affect the prisoner's health, and now releases her on "ticket of leave," sending her back to jail to continue her term of sentence as soon as she recovers from the effect of the fast. She has been thrice released on "ticket of leave" and thrice re-arrested and returned to jail. It is presumed that the new policy of dealing with the "hunger strike" will finally prove effective. The courts are, also, imposing heavier sentences on the militant suffragette convicts, two of whom have just been sentenced to three years' penal servitude for setting fire to the grand stand on one of the race courses last month which destroyed property worth $70,000.

Freaky weather is still in evidence in the northern part of the State. Wednesday night, a heavy rainstorm swept through the Butte county foothills near Chico, where the fall of rain in the month of July had not been previously recorded in twenty years past.

The two and one-half miles of a petition forwarded from San [illegible] to Philadelphia requesting the consent of the authorities of the latter city to the loan and transfer of the Liberty bell to the Panama-Pacific Exposition of 1915 for exhibition has [illegible] all chance of success. The petition was supposed to be [illegible] by patriotism. A careful examination by the clerk [illegible] Philadelphia Mayor of the signatures attached to it re[illegible] fact that 40 per cent of the signers are [illegible] and that many of the remainder of the [illegible]. Naturally such a stuffed [illegible]

ROAD RACE

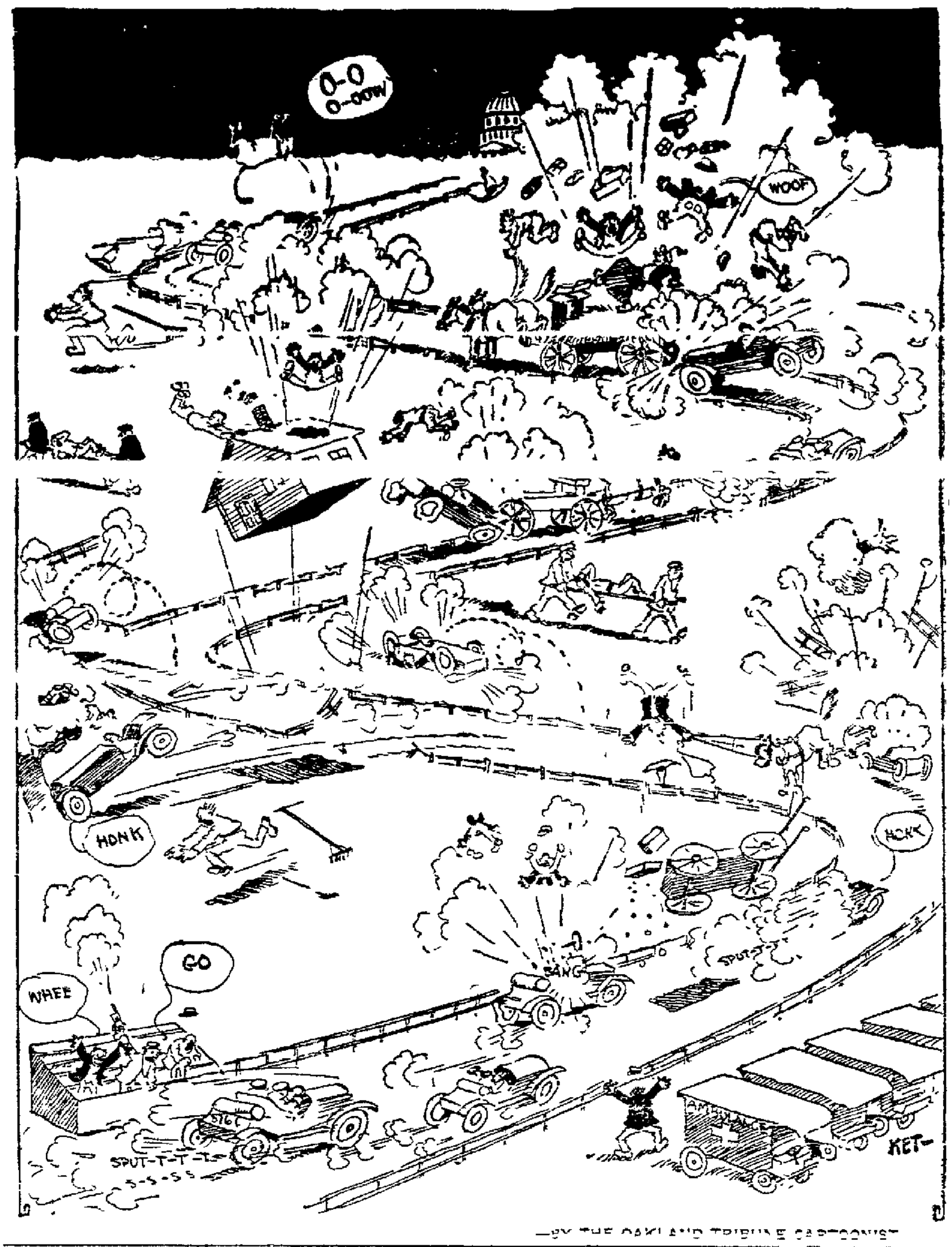

—BY THE OAKLAND TRIBUNE CARTOONIST

On Selling the Philippines.

THE TRIBUNE was opposed to the United States acquiring the Philippines, by either conquest or purchase. It is opposed to selling the islands now.

We acquired the islands in violation of our professions; the excuse for acquiring them was a false pretense; the method of acquisition was distinctly discreditable. We pretended to buy when we forced Spain to sell. In putting down resistance to our authority, we were not quite so ready to shed the blood of the natives, but we resorted to the torture known as the "water cure."

Nevertheless the United States has done wonders for the Filipinos. Their harbors have been improved, roads built and a free school system such as no other country in the Orient possesses provided. The people have a larger share in the government than they ever before possessed, and they are enjoying the blessings of peace, order and security.

Still they are dissatisfied. They want national independence and complete control over their own affairs. They will not manage half so well for themselves as Uncle Sam manages for them. But we have promised them ultimate independence, and it is not at all singular that they should clamor for independence before they are fitted for self-government.

But selling the islands to Japan is quite a different thing from granting the Filipinos independence. A moral offense was committed when we took the Philippines from Spain, pretending that we had bought them. It would be a crime to sell them to some other nation. It is to the credit of the American people that the Filipinos were not enslaved after the treaty of Paris. It would be to our eternal dishonor if we sold into slavery to another nation.

The only thing that is left for us to do is to go on educating the Filipinos and preparing them for the duties of self-government, and when they have been prepared to accept its responsibilities, give them independence under the protection of our flag. Sell them? Never. They have cost the United States a quarter of a billion and thousands of lives. No price that Japan or any other nation could afford to pay would reimburse us for the blood and treasure we have spent, and we can amend a mistake by pursuing to the end a course that will benefit mankind and prove to the world that the American people are not governed by sordid considerations in dealing with other races.

When the Filipinos are allowed to pass from under the American flag they will be permitted to go under their own banner as a free and independent people. No other outcome of the Philippine problem is permissible or possible. We will not enslave a people under the pretense of liberating them and then sell them because it is unprofitable to hold them in subjection.

SUBMARINE WIRELESS

The Navy Department has adopted a "submarine violin" for the transmission of messages between submarine torpedo boats and shore stations or other vessels. Exhaustive tests of the apparatus have been made on a submarine at Hampton Roads, Va., and three sets of the signal device have been ordered to be placed on as many vessels.

The mechanism is explained to be an adaption of the violin. From one side of the submarine project two steel stays. From the ends of these is stretched taut a piano wire. Touching the wire is the roughened rim of a wheel which, when it revolves, sets up vibrations in the wire. The wheel is controlled by a motor inside the hull of the submarine, and the motor, in turn, is controlled by a Morse key.

When the key is pressed the motor begins to revolve, the exterior wheel [illegible] the wire acts as a sounding board. The key is used precisely as an ordinary Morse key, and dots and dashes are hummed on the wire as the key is depressed and released. About eight words a minute is the best speed so far attained. The receiving apparatus is the ordinary telephone receiver. The end under water may be connected by insulated wires to [illegible]

The experiments at Hampton Roads showed that the vibrations may be heard clearly at a distance of five miles. Naval officers believe that the device can be perfected so that the range of the mechanism may be greatly extended. Christian Berger, an Austrian, is the inventor of the submarine violin. He attempted to get the Austrian government to make tests of it, but failed. Coming to the United States, he succeeded in [illegible]

20 YEARS AGO IN OAKLAND

Sheriff McKillican has appointed the following deputies to serve without pay: H. S. Tuttle, W. E. Terreau, Chris Christensen and G. Robertson.

Seville, Spain, is in a state of terror because of the bomb throwing indulged in by anarchists. Public officials are guarded by troops.

Monsignor Satolli, the Papal representative, arrived in this city last night. Satolli has been traveling over the United States in the interest of the pontiff at Rome, his mission being one of administration.

Berkeley is now a city of the fifth class, and the new board of trustees have taken over charge of the administration.

Thomas R. Hanson has been elected secretary of the Alameda Fire Department, vice C. C. Brock, resigned.

The new Electrical and Engineering Building of the university is nearing completion, and will soon be ready for occupation.

[illegible] treated in the hospitals around the bay yesterday.

It is rumored that Attorney General Hart will soon begin suit on behalf of the State to recover the Oakland waterfront.

J. W. McClymonds, Superintendent of Education, has returned from an extensive Eastern trip.

Mrs. O. K. Hopkins, Miss Mabel Hopkins, Willie Hopkins and Dick Cool have gone to Yosemite.

Oakland lost the pennant to the Los Angeles team. The local nine were only one game behind the southern team. A new pennant race will start at once.

Dr. W. H. Simmons has returned to Oakland after a short absence.

Miss Nellie Agnew, Josie and Willie Garibaldi have gone on a two weeks' camping trip to the Geysers.

POINTED PARAGRAPHS

And self-love is also blind.

Never judge a railway by the cigars sold on its trains.

One way to live without work is to prey [illegible]

It is easier for some men to sing a hymn than speak the truth.

When put to the test, some virtues are found to be thinly veneered.

WITTY BITS

A careful survey of the "perfect woman" fails to show that she has anything on her more modest sisters.

What the fusion movement in New York [illegible] pe Michaelovitch Kelly-Smith for standard bearer.

In answer to young Mr. Morgan's plaint that there's not enough money in the world, we humbly suggest that he turn a little of it loose.

Seeing that President Wilson's first trip to the White House started from Baltimore, it is hard to understand how he could lose the way again.

For a happy ending to a long and useful life what could be better than that of the Delawarean who died at the age of 90 from eating huckleberry pie?

The declared intention of English royalty to make its own hats this season will do little toward turning the time of American importations away from Paris.

Mr. Tokutomi, Japanese editor, charges the "white man's clique" with desiring to rule the world by force, but he evidently means the white man's club.

It's a pleasure to learn that Doc Friedmann is saying nice things about the United States, but if he'll only give us back our goat we'll gladly return his turtle.

The Baltimore anti-saloon leaguer who was lashed with a dog whip describes the assault as a piece of cheap theatricals. He seems to have played the part of leading cut-up.

A Chicago evangelist describes the perfect husband as one that is home five nights a week with his wife. Still if she's a good wife, he might allow her three nights a week off.

Emmeline Pankhurst is fast earning the right to be called the Mrs. Finnegan of England.

In going on record against pistols and liquor Senator Vardaman forgets that the first thing a 10-year-old boy asks for down in Mississippi is a pair of pants with two hip pockets.

Mrs. Tryphosa Bates Batcheller is to be given special facilities for writing a book on Spain. If she follows Irving Batcheller's favorite method, she will doubtless get her first-hand facts and local color up in the Adirondacks.—Washington Post.

ABOUT LOANS

I AM A MAKER OF LOANS ON REAL ESTATE SECURITY

¶ Everyone can profit by reading this.

¶ If you want to borrow money to pay off your present mortgage, or for any other purpose—and you want quick action, see me about it.

¶ You may be in a position to lend instead of to borrow. Then let me say that if your money, or your friends' money, is bringing 6 per cent, or less, it can be loaned through my office on first mortgages on improved real estate at 7 to 8 per cent net, with little delay and no expense to you. And I give my personal attention to every detail.

¶ It costs nothing to talk it over with me.

Geo. W. Austin

Real Estate and Loans.

1424 BROADWAY NEAR 14TH ST.

OAKLAND'S POPULAR THEATERS
VAUDEVILLE LEGITIMATE
All Eastern Successes Will Be Perfectly Staged in Oakland

OAKLAND Orpheum
Twelfth and Clay Sts.
Sunset Phone Oakland 711
PRICES—Eve 10c, 25c, 50c, 75c and $1.00. Matinee 10c, 25c, 50c. No Higher.
MATINEE EVERY DAY.
WHIRLWIND COMEDY SHOW. SIMON & OSTERMAN in "A Persian Garden," a Tuneful Musical Comedy; JOE JACKSON, The European Vagabond—Scream; BRONSON & BALDWIN, Delightful Entertainers; JONES & SYLVESTER, Late of "That Quartette;" MISS "MIKE" BERKIN, Violin Virtuoso; GOYT TRIO, A Man and Cute Dogs; THE GORDON WILDES, Shadowgraph Artists; MATTHEWS & SHAYNE, "A Night on the Bowery;" EDISON'S TALKING PICTURES; OPERATIC CONCERTS

Macdonough Theater — F. A. GIESEA, Mgr. Phone Oak 17.
THREE NIGHTS BEGINNING TUESDAY, JULY 8, MATINEE WEDNESDAY
CHARLES FROHMAN presents
BLANCHE BATES
In the London Sensation, "THE WITNESS FOR THE DEFENSE"
PRICES—Night $2 to 50c. Matinee, $1.50 to 50c.
Next attraction—"EVERY WOMAN"

Pantages
12TH AND BROADWAY, OAKLAND
Matinee Daily at 2:30. Nights, 7:15 and 9.
SUN AND HOLIDAYS | Matinees 1:30 and 3:30. Nights Continuous from 6:30.
WILLIE ZIMMERMAN, World's Greatest Mimic Actor Entertainer
SIX FERRIS WHEEL GIRLS, Vaudeville's Newest Creation.
Debut of RUTH McKENZIE, Cal's Wonderful Protege
HARRY HOLMAN CO. "THE MERCHANT PRINCE"
Other Big Features

YE LIBERTY Playhouse — Direction H. W. Bishop. Phone Oakland 73
TONIGHT, POPULAR MATINEE TOMORROW (SUNDAY), ANY SEAT 25c—TOMORROW NIGHT—POSITIVELY LAST THREE TIMES
Of the Bishop Players in the Big Production of
"ARIZONA"
Best of all Western plays. Franklyn Underwood and a Great Cast. Matinees all seats (except boxes), 25c. Evenings, 25c and 50c.
Next Monday Night—Opening Performance of "The Rejuvenation of Aunt Mary"—Entire House 25c—All Seats Reserved

COLUMBIA — MUSICAL COMEDY
10th, Bet. Broadway and Washington Sts. Phone Oak. 176. Prices 10c, 20c, 30c. Mat. 3 p. m. Any Seat 10c except Sun. 2 Shows Nightly—7:45, 9:15. 4 Shows Sun.—3, 6:45, 8:15, 9:30 p. m. Friday (contest night), 7:15 and 9:15.
TODAY AND ALL WEEK Dillon & King With their Ginger Girls, presenting "Razzle Dazzle"

IDORA PARK
"GIROFLE-GIROFLA"
Famous Opera Bouffe in Canopied Amphitheater, WITH HARTMAN, KINGSTON, EBNER AND BOWES. EVERY NIGHT, MATS. FRI., SAT. AND SUN.
OPENING MONDAY, PIQUANT MUSICAL MIXTURE "The Isle of Spice"

The two best places in Oakland for Home Cooking at right price
The Savoy RESTAURANT CAFETERIA, Fourteenth and Jefferson, Two blocks west of New City Hall, 7 a. m. to 7:30 p. m.
The Crellin Cafeteria, 1007 Washington St., near Tenth. Breakfast 7 to 10. Lunch 11 to 2. Dinner 5 to 7:30
E. A. Gilmore, Proprietor

MOTION PICTURE THEATERS

OAKLAND PHOTO THEATRE
TODAY, LAST TIME "SHENANDOAH"
Also SYDNEY AYRES

MANZANITA HALL
PALO ALTO, CALIFORNIA.
Makes a specialty of preparing boys and young men for entrance to the universities. The location adjacent to Stanford University and to Palo Alto, a town of remarkable culture, makes possible a school life of unusual advantages and privileges. Twenty-first year begins August 26, 1913.
For catalogue and specific information address W. A. SHEDD, Head Master

DIAMONDS OF QUALITY
H. Morton Co.
JEWELERS
Broadway at 14th St., Oakland.

White Cross Painless Dentists. 22Kt Gold Crowns $4.00. Plates That Fit. 7th and Broadway, Over Osgood's Drug Store. Hours, 8 to 7, Sunday, 10 to 12. Phone, Oak. 2000.

PARKER'S HAIR BALSAM

GOSSIP FROM SAN FRANCISCO WEEKLIES

Amy Crocker Gouraud a Remarkable Woman

Amy Crocker Gouraud, or Mrs. Jack Gouraud, is certainly a remarkable woman. She was always original, with an originality that took on international fame. Now we hear of an Oriental ball given in Paris, where her entrance into the ballroom, in a gown of black and gold, with a jewel covered bodice, made the sophisticated French capital recollect the tales told by their ancestors of the court of Louis XVI. Mrs. Gouraud could easily say "after me the sensation." Sensation has always followed in her wake since she was old enough to attract attention as the daughter of the late Judge E. B. Crocker of Sacramento. The other night she eclipsed herself. Her entrance to the ball room made upon a couch of Oriental splendor carried by four stalwart Nubian slaves. She was a modern Cleopatra, a vision to stir the blood of the ever vibrant, vivacious Paris, the woman for whose hand men had staked fortunes. One old Californian who was present, amused the guests by recalling to his hostess the time when Harry Dam and Porter Ashe played poker to see who was to win her hand.

Harry Dam was a gifted writer, and at that time was secretary to Governor Stone of California. He had met Amy Crocker, who was a belle at the State Capitol. He fell in love with her, or at [illegible] fancy and beauty.

But Porter Ashe, the clever fascinating and charming attorney, was also a suitor of the California belle. They met at a club in San Francisco one night and talked matters over quietly. It was decided to play a game of poker on the train from San Francisco to Sacramento, and that the loser should gracefully step out and give a clear field to his rival.

Ashe won. He and Amy married. They made their home in Van Ness avenue in a house that was in those days considered a palace. Then she and Porter quarreled—a clash of temperaments—and she secured a separation.

Next came a sensation that was almost too much for even Amy. Porter Ashe, it was reported, kidnaped their child. Next, Amy is said to have paid him $100,000 for their daughter's return. But whether there is any truth in the report or not, the daughter remained with her mother until her marriage.

In the meantime, Amy Crocker was having a few matrimonial experiences of her own. She married Harry Gillig, a bon vivant and debonair Eastern clubman, but found him wanting. She divorced him, and not so many years ago became Mrs. Gouraud. Also, she wrote several books that expressed her unbounded love of the East. The remarkable part of the whole thing is that Amy Crocker has retained, through all her vast experiences, her social position and her love of excitement.—News Letter.

Modest Millionaire and His Tastes

The simple tastes of John Jacob Astor, Titanic victim, are revealed in the report of the appraiser of the estate. The simplicity of Colonel Astor's personal, intimate surroundings is one of the most forceful impressions gathered from the appraisal. With a fortune of more than $87,000,000 and an income estimated at not less than $3,000,000 a year, his immediate belongings including wearing apparel, jewelry and dressing requisites, did not foot up more than $10,829. At Ferncliff, his estate on the Hudson, Colonel Astor slept in a room that could be furnished for $1625, in an enameled bed appraised at $85. He walked on a $75 carpet, looked from walls ornamented with pictures worth $35 to the most costly ornament of the room, a "grandfather's clock," appraised at $185. All of his apparel, desk and toilet utensils and other personal effects at Ferncliff, said the appraisers, could be duplicated for [illegible] personal jewelry, on the other hand, was appraised at only $6612. The inventory chiefly creates the impression of a man who went in very strongly for cuff links and waistcoat buttons. There are eight sets of sleeve buttons, ranging from simple gold links to squares of rubies and disks of platinum and diamonds. The cuff links represent an investment of $800. Six pairs of waistcoat buttons, some of them studded with sapphires, diamonds, rubies, and pearls, represent an investment of $6500. Four watches and as many more jeweled stickpins, in addition to pencils, chains and desk and toilet accessories, could be matched on the dressing-tables of many American men with far less pretentions to wealth than Colonel Astor. The same might be said of his wearing apparel at the Fifth avenue house. Three fur coats, valued at $1170, bulk large, but $800 worth of other wearing apparel is matched by uniforms appraised at a similar amount.—Wasp.

J. B. Hagan Sued by Princess.

Princess Vilma Lwoff-Parlaghy, the noted portrait painter who after painting all the crowned heads of Europe, came to America and started in on distinguished Americans, has sued James B. Haggin, the nonogenarian multimillionaire mining magnate and horse fancier, to recover $25,000 she alleges he agreed to pay her for his portrait. Haggin says he had not refused to pay for the portrait but that he thought $25,000 too excessive a price.

The rising generation in San Francisco knows little or nothing of J. B. Haggin, though their fathers and mothers and grandparents remember that Haggin was a big man in finance and society here at one time. James Ben Haggin was the partner of the late Lloyd Tevis, the head of the Tevis clan. With Haggin and Tevis was associated the late Senator George Hearst, father of William Randolph Hearst. The latter was considered to be the best judge of a mine in America. Wherever George Hearst recommended a mine, his partners found the money to [illegible] it, and between the purchase of mines and lands, the firm became very rich. Mr Haggin did much to make California famous for its blooded horses. His great stock farm, Rancho Del Paso, outside Sacramento, produced more fast racehorses than any farm in America. Like many other large tracts in California, it has been cut up and sold. The [illegible] who bought it from Haggin made a fortune by the turn. Haggin's first wife died a long time ago and for years he has resided in New York and Newport with his second wife, who is [illegible]

New Menlo Links Are Opened

Yesterday two of the peninsula country clubs were on fete. There was a holiday atmosphere at Burlingame where the Clomans had a house party in the old Annex converted for the season into an attractive country home; and where the Breedens, Mountford Wilsons and others of the clan foregathered. But most of the set motored down to Menlo where the new golf course was formally opened. Not the new club house, as the bavardes have erroneously stated. That was opened with ceremony and eclat two years ago. But the new links that have just been laid out over the low rolling country near Redwood City. For the opening tournament some of the crack players of Burlingame and the Marin Country club were entered, and the events were viewed by the county clans. The Hopkins tribe, including the Gus and Will Taylors, [illegible]dins, turned out with their guests. The McDonald Spencers and Percy Moores were there with consignments of visitors and the Coryells, who had a Fourth of July houseparty at Orchid House, each guest labeled with an orchid.

At San Mateo there was another gala occasion at the Beresford club where the corner stone of the new club house was laid. The Beresford is rated as the richest country club in California and the new building to replace the temporary structure now used will be the latest cry in country club luxury. The present building will be used as an annex. The Fleishhackers had guests for the occasion and present also were the Gunsts, Hechts, Koshlands, Ehrmans, Hellers, Lilienthals, Walters, Sterns, Dernheims and others who represent the solid financial element of San Francisco. There was a vaudeville program after the formal event of laying the corner stone was accomplished. Miss Seville Shainwald and Morgan Gunst were stars of the occasion with their dancing.—Town Talk.

Princess Languishes in Prison Cell

Another of those meteoric adventuresses who from time to time dazzle Continental society is just now languishing in the Paris prison of St. Lazare. Her case has attracted wide attention in the press of that city. Calling herself the "Princess of Salm," she became engaged to two men, one of whom was the Baron Marc Villers du Ferrage. One day the Baron met another eminent Frenchman and celibate, M. Debriere, and as they sipped their toddies and grew confidential it developed both were engaged. Reciting the charms each of his particular fiancee, they suddenly were struck by a general resemblance, and the suspicions of both gentlemen became aroused. Investigation revealed that they were each engaged to the "Princess," whose fortune, she represented, was a few francs over $16,000,000. The Princess, it develops, has had a varied career, operated under many titles, and enjoyed an easy living for several years. She proves to be Marie Sidonie Metsdach, the daughter of a Belgian gamekeeper, whose career in her native land brought her several times into conflict with the police. She has invariably impersonated persons of the highest society, whose names she quoted freely and who served to obtain for her an entry into the society she had chosen. She has always appeared in a sort of an odor of sanctity, having the support of church dignitaries, and in her last adventure she issued forth from a convent, under the name of the Countess of Lumene, to make a journey to England with the fiance of the moment, a certain Cornucer, from whom she managed to obtain what portable property he possessed. Some of the "Princess's" best effects were, however, produced at Lourdes, where her humility and beautiful toilets made her a conspicuous figure among the pilgrims. It was at Lourdes that she decided that she had a vocation, and she entered a Paris convent with a view of taking the veil.—Wasp.

College Problem—Choosing Career

The president of the University of Illinois the other day addressed three hundred women graduates, and in doing so advised them as to the choice of a career. Of course in these days of suffragette activity the professor's ideas will not possibly meet with particularly enthusiastic approval.

The advice given the three hundred students was to get married. "The woman who chooses this career," said the professor, "when the opportunity offers itself or when she makes it for herself, as every woman can, is choosing a highway to social service which is far ahead of all teaching, or legal or medical service she can possibly render to society."

The learned gentleman might well have gone further and included political service as being secondary to the career of wife and mother. That he did not is, of course, possibly due to the fact that he even did not expect to be too well received as far as he went. Women love the limelight these days, and the career of marriage is one they do not all seem particularly infatuated with.

But just a word to you women who are daily following some endeavor in some perfectly conscientious cause for the betterment of police courts and like good purposes. Sit down and think it over, and see if you are not willing to admit that the president of the University of Illinois was very, very close to the truth. If women would only think it over, though!—News Letter.

Breaking Shackles; Women's Freedom

"What we need to break the shackles and free those slaves of fashion is a leader," declared Mrs. John Boldt, one of the prettiest of New York's latest brand of advertising suffragettes. She spoke from the depths of an easy chair, where she gracefully reclined in her corsetless, trousseau costume. It was made of sunburst colored silk, caught in at the ankles with a band of gold and blue embroidery. Nothing plain or simple about it at all—that wouldn't do, for the dear sisters would not be freed from fashion's shackles for mere "style" for anything less than striking plumage. And here we are in San Francisco fussing over "slashed skirts" and the like. Why, we're asleep. Rise, women, and be free—you will still be able to create a sensation [illegible]

David Is Slender and Lissome

I noticed David Warfield standing in a pose of easy grace at the corner of Powell and O'Farrell the other day, and was surprised at the lissomeness of him. With a bright green hat settled jauntily on the head which Bohemian Club sculptors love to sculp, David leaned his decreased weight on a light cane which would never have supported the adipose David of yesterday. For David has banted wonderfully. He has dropped, I should say offhand, in the neighborhood of thirty pounds. He has regained the lines of his figure. His legs are the legs of a youth, and there is no bulge discernible in the pit of his waistcoat. David is therefore an example for our men about town who have allowed themselves to become enfleshed. I understand that David has done all this by the simple means of cutting out most of his daily food and more [illegible] exercising regularly. While I was regarding David with admiration Ed Child strolled up the street from the Orpheum to ease his ears for a minute of "Broncho Billy" Anderson's rivet drills and remarked: "He ought to star in 'The Return of David Thin.'"

A great compliment has been paid to the professional ability of Fred Butler, the popular stage director of the Alcazar. David Belasco has offered Fred the position of stage director at the Belasco Theater in New York. William Deane has occupied that position in the Belasco organization for years, and has a reputation second to no other stage director in New York. But Deane is going to retire, and Belasco looked about for a man to take his place. Fred Butler was his first choice. It was an attractive offer, financially and otherwise, and Butler considered it carefully before he turned it down. Fred decided that he would not be happy away from the city which has been his home for so many years and where he has so many friends. David Belasco first awakened to Butler's worth as a stage director four or five years ago when he came out here with Acton Davies, the dramatic critic, to witness the western production of "The Rose of the Rancho" with Bessie Barriscale in the role which Frances Starr played in New York. Butler's work in mounting the Tully-Belasco drama won many encomiums from the chief of the Belasco family. Following the production of "The Rose" David Belasco sent to New York for the scenery and costumes used in the big Blanche Bates production of "The Darling of the Gods," and Fred Butler put that play on in equally fine style. Since then David Belasco has kept his eye on Fred Butler. It is needless to say that Fred Belasco is delighted that Dave is not to take Butler away from the Alcazar.—Town Talk.

Japanese and Their Court Life

It is astonishing how much ignorance there is concerning Japanese Court life. In all of the advance that Japan has made in Western civilization the court has remained untouched, the same traditions existing that have obtained for hundreds of years. Although the late Emperor was the ruler who introduced into Japan Western civilization and manners and removed his capital to Tokio, then called Yeddo, he himself except on state occasions and for reasons of state remained entirely impervious to Western influence and rarely allowed it to enter at all into his private life.

The "ladies of the court" are the most powerful influences surrounding the royal couple and many stories are told of attempts by ambitious nobles to break down this influence. The principle ladies in waiting are the Lady Yanagiwara, the Lady Takakura and the Lady Sono. The first named was the favorite lady in waiting of the Dowager Empress and was chosen by her to be the mother of the heir to the throne when the physicians had assured her that her own hopes in that direction must be abandoned.

As the mother of the present Emperor, Lady Yanagiwara is naturally highly honored and is shortly to be given an especial title to commemorate her peculiar position.

The court ladies are divided into seven grades—Shoji, Tenji, gon-Tenji, Shonji, gon-Shonji, Myofu and gon-Myofu.

The late emperor strongly objected to the introduction of gas and electricity into the inner palace of the royal home in Tokio and as a result light is only obtainable from candles set in lanterns. During the illness of the late emperor a brass bedstead was introduced into the palace, which is the first introduction into the inner palace of any piece of foreign furniture. As a matter of fact the imperial patient never sufficiently rallied to be able to be moved into it, and it was later returned to the importers.—Wasp.

Mike Gallo Really a Back Number

The interesting story of how the local lottery magnates were separated from something like $10,000 of their easy money has been kept very quiet; but, nevertheless, it is whispered around the town, and has caused much lifting of eyebrows and shrugging of shoulders. The San Francisco concern holds no drawing of its own, but pays on the Mexican Lottery company's list. It takes nearly two weeks to get the Mexican list by mail, so the winning numbers are telegraphed here as soon as announced in Mexico.

In some mysterious way an incorrect list was recently telegraphed, and the San Francisco company, not suspecting anything began to pay out. A local capitalist named Dibero was lucky enough to win a fat prize. Dibero Jr. was also favored by the fickle goddess. Several other fortunate persons presented winning tickets and annexed large wads of the lottery company's [illegible]. The climax came when Monsieur Dibero's chauffeur produced a ticket which called for the big capital prize. [illegible] lottery magnates, always ready on the slightest pretext to challenge a claim against their cash box, slammed the doors of the safe and declared a recess till the list could be verified. Back from Mexico was flashed the terrible news that they had been done out of their ducats as cleverly as if Mike Gallo or De Martini had done the trick with the aid of the whole police force of San Francisco. The victimized lottery magnates are not punching their heads as much to [illegible]

And They Required the Life Line

Since the Bulletin began that thrilling twelve-point leaded diary of diablerie of Alice Smith and her "career"—it is quite the mode nowadays for successful persons in all lines to tell how they did it—there have been promulgated in this town the greatest bunch of life-savers the world ever saw gathered together in any one patch on the map. They are abroad at all hours of the day and night, chiefly women, seeking the white-slaver at his foul work. A man scarcely dares sit down in a cafe with his own wife for a ham sandwich and a stein without being under suspicion of some of these amateur sleuths. They are all bent on saving the dear girls.

Which brings us to our story: Everybody in society knows the charming Mrs. L. Her dashing stalwart and handsome [illegible] and business circles. The couple were hurrying the other afternoon to make time to get the Del Monte flier in order to reach the links down there and participate with their many friends in the festivities of the Fourth. They had about a minute to spare. Up to the Third and Townsend streets depot dashed their taxicab. Out leaped the athletic husband, giving his hand to Mrs. L. and hurrying her rapidly through the crowd [illegible]. The husband had his wife firmly by the arm owing to the congestion near the train gates and he had a do-or-die look in his eyes, because the engine bell was beginning to clang. Near the gate was a hawkeyed woman with a copy of the Bulletin in her hand. She had just been priming up on these kidnapers and their ways. Forth she stepped to the rescue' Her eyes glittering like a regular detective, she seized Mrs. L. by the other arm. 'I don't know you,' she cried, 'but I warn you! You are being kidnaped! Stop! Fight! I will help to save you!'"

The effect can be better imagined than described. Neither Mrs. L. nor her husband was in a humor for very extended explanations, but the few words they had time to speak before they got inside the gates were of a sort calculated to quench the amateur hawkshaw from ever again unfurling her life-line.—Wasp.

Talbot Walker Rag Party

The county sets turned out in force for the Talbot Walker dance at the Menlo Country club. It was frankly announced as a rag party. Anyone who didn't rag was out of it. But of course everyone in the Walker list has caught the spirit of terpsichorean progress and "one-steps" at least. It is a curious thing about the one step. You can't tell it from the rag unless you are prejudiced against the rag when the distinction is obvious. However invitations to the Walkers' rag party were accepted by prejudiced one-steppers and unprejudiced raggers alike. Quite a contrast to the spirit of two years ago when Peter Martin shocked conservatives with his dance at the maternal mansion in Broadway. It was stated and denied and reiterated that Peter gave a rag party and was discussed with disapproving comments by mothers of debutantes, the same debutantes who ragged at the Walkers' party, and very likely the same mothers. Marian Newhall who is one of the most graceful raggers in the set danced her prettiest The Newhalls are all splendidly independent, and Marian frankly calls it the rag instead of the one-step. Ruth Winslow is another graceful dancer who one-steps, and Lee Garvin does the tango. The Hopkins clan rags well and was much in evidence. Mrs. Walker's sister, Helen Keeney, who is just home from an Eastern finishing school had her first real taste of a grown-up party. So had Ruth Zelle, another of next winter's debutantes, just out of school.—Town Talk.

Who Will Be Queen of the Debs?

Whether Helen Keeney or Gertrude Hopkins will be the beauty of debutante row next winter is a question that has developed factions among the prophets. Gertrude Hopkins, who is the daughter of Mrs. George Ebright and whose father was Sherwood Hopkins, nephew of E. W., is wonderfully lovely to look upon, with the classic grace of the Hopkins that seems an unfailing heritage in the clan. She has spent much of her time in her uncle's household, but since her mother's second marriage has lived at the Ebright home in Scott street. For two years she has been the belle of the sub-debutante set at the Junior Friday night dances where future belles and beaux of Greenway balls are trained. Meanwhile Helen Keeney has been away at school. She also has a heritage of good looks. Her sister Mary was the most beautiful girl in society and as Mrs. Walker is still one of the loveliest of young matrons. But whichever wins the title of beauty of the season, there is no question both will be belles with all the family and social connections to entertain for them. If Marie Louise Black decides to forego a year of travel and stay at home for a debut she may prove the most beautiful beauty of all the debs—her friends declare. It would be an interesting development.—Town Talk.

Miss Gregg Piques Curiosity

Dashing, vivacious, charming and spirited Enid Gregg was the most attractive figure in the Palace Palm Garden the other day. She was with young Stewart Haldron of Monterey who has spent more time in San Francisco than in the old Spanish town of late and as much of it [illegible] with Miss Gregg. But no one dares prophesy for the fascinating Enid who has been rumored engaged a score [illegible] strain on the gossips to refrain. Miss Gregg has spent several week-ends as the guest of the J. A. Murrays of Monterey. Mrs. Murray is the mother of young Haldron and is very fond of Enid. The Murrays are the wealthy Montana people who purchased the Hugh Tevis place at Monterey, so young Haldron is heir to a fair fortune. But so is Miss Gregg for whom money has no lure. The Greggs by the way have just given up their apartment at the St. [illegible] and will make their [illegible]—Town Talk.

End of The Davis Romance

Miss Adele Blood shattered the second romance of Edwards Davis the other day when she commenced suit for divorce. The star of "Everywoman" was apparently moved to take this action by the news from New York that the husband of an actress appearing with Davis in vaudeville had brought suit, naming the actor-preacher as co-respondent. Following closely on this legal step the injured husband met Davis in the company of his fair enslaver and knocked him down. Davis scrambled to his feet, not to fight but to run away. The wires had hardly brought us this bit of news when we learned that Miss Blood was taking steps to free herself. This is the second time that Davis' married bliss has terminated in the divorce court.

As a preacher in Oakland Edwards Davis set a pace for sensationalism which [illegible] it hard to keep up with. He was a past master of the art of advertising Edwards Davis. He rode a wheel before bicycling became common, he wore a claw-hammer in the pulpit, he even waltzed for his congregation one Sunday evening. Once he appeared in knickerbockers and silk stockings, scandalizing his congregation with the sight of his calves. When he married Alta Kingore who sang in his choir he resigned his clerical job and [illegible] York he invented a parlor game which sold quite well. Then he fell ill and went to a hospital while his wife went on the stage. Later on Mrs. Davis returned to Oakland and started suit for divorce, but relenting took him back and they went into vaudeville together. When the couple came to the parting of the ways Davis married Adele Blood, a former Oakland girl, who had gone on the stage in the East.

The night before Theodore Durrant was hanged the Examiner sent Edwards Davis to San Quentin to interview him. He went ostensibly as a clergyman to give the wretched man spiritual consolation, but really to try and extract a confession for the paper. Martin Egan who has since attained wide celebrity as a newspaperman, was detailed to interview Durrant for one of the other papers. Egan was disturbed at the thought that the preacher might "scoop" him and when Davis' private interview with Durrant lengthened out through many minutes Egan's anxiety became unbearable. Finally Davis emerged and entered the conveyance which was to take him from the prison to the nearest telegraph office. Egan sprang at the horses just as they started, stopped the team and dragged the preacher from his seat. "Did you get a confession?" he demanded. The frightened preacher managed to say "No." "Well, if you have anything in the Examiner tomorrow that I have missed getting, I'll publish that Oakland scandal about you." There was no exclusive feature in Davis' article.—Town Talk.

Hardy Is for Poet Laureate

Rudyard Kipling still has a fighting chance for the $375 a year job as poet laureate of England, the King and Queen having finally forgotten some of Kipling's rather free-moving earlier verse in which royalty was taken somewhat lightly. The fight seems to have narrowed down to Kipling and Thomas Hardy, with the King and Queen favoring Kipling and Premier Asquith favoring Hardy. Some prominent literary people have been arguing for the abolition of the office on the ground that it is a symbol of the past. Others think it should be retained for the same reason. In any case its abolition could only be brought about as a result of an address by the House of Commons to the King. Asquith believes that Hardy is the most illustrious English writer living, and Hardy is said to have the strong backing of Lord Morley. So it is a choice between [illegible] veterans in English imaginative literature and the exponent of the later style. Both are said to be willing to accept the office on account of its historic place in literature, but each is also willing to step aside for the other. The probability is that the place will be offered to Hardy, who is over 70 years old, and that Kipling will have the refusal of the post when it is next vacant. Such a settlement, being a compromise between the views of the King and the Premier, would give general satisfaction in English literary circles.—Wasp.

The Wizard of Truckee

Attorney Tom O'Connor is back in town after winning a murder case that looked utterly hopeless. The defendant was a Doctor Sunburnt of Truckee who killed a man named McGinniss after a nasty family quarrel. The trial was held in Nevada City, Judge George L. Jones presiding and District Attorney Fred L. Arbogast prosecuting. O'Connor introduced in evidence a photograph of Dr Sunburnt taken the day after the killing, showing the lacerations which McGinniss had inflicted on Sunburnt before the latter killed him. The photographer, an elderly citizen of Truckee, very deaf and with a high-pitched voice, was put on the stand. The District Attorney wanted to find out if he had altered the negative in any way. "Was this photograph retouched?" he asked. "What do you mean by that?" piped the witness. "To simplify the question," said Arbogast, "suppose I came to you to have my picture taken, what would you do?" "Well," answered the Arnold Genthe of Truckee, "I'd pose you in the usual way, then I'd take your picture; and then I'd touch it up to make you look as much like a gentleman as possible." The judge and jury went off into peals of laughter.—Town Talk.

Mme. Loubet's Corset Mystere

A good story is being printed in the Paris press of M. Loubet, the former President of France. The other afternoon a friend saw the ex-President seated in his carriage on the boulevards. Two hours later the friend happened to pass again. Loubet was still there. Approaching the carriage the passerby inquired: "Well, Emile, you have more leisure nowadays than you know what to do with. And Madame?" "Madame Loubet," echoed the ex-President, "she's quite well. She's in there—has been for two hours," pointing to the shop. It was "Au [illegible]" [illegible] Loubet, "if she gets fitted [illegible]"

Squabbling for the Glory of It

Now that Frank Esola is wearing stripes at Folsom and five other policemen are enforced guests at the Ingleside hostelry of Sheriff Eggers there is much acrimonious debate proceeding as to just where credit should rest for all of these convictions. The Chronicle and the Examiner are claiming the honor of first exposing the alliance of the bunco men with the police and for the subsequent convictions of the blue-coats. District Attorney Charles M. Fickert and his assistant, James F. Brennan, think they have a small claim of praise coming. Friends of Max Kuhl, the new police commissioner, assert it was his money which put private detectives on the track of the plunderbund, and Mayor Rolph, Chief of Police White and Captain of Detectives Mooney believe that they in their way did their full share. Now as a matter of fact [illegible]ing—but in various degrees. Personally, it is my judgment that unless the newspapers had taken hold of the thing vigorously it would have died of strangulation in spite of the various official claims at this late date for the credit of purifying the atmosphere around the Hall of Justice. The Burns people had a hand in it, and so did Jack McCarthy with his detective bureau. But the real credit rests with the Evening Post, which last fall, as all readers of that paper will remember, printed a front-page story, with many illustrations, cited numerous of the tricks of the bunco men, and declared that they operated from 544 Broadway street and paid a police dividend of 15 per cent. Of course, serious charges like that are hard to prove, and many months went by before there came a break-down by Morris de Martini, the bunco man, and the names of the policemen for the first time were given to the public. But the first newspaper story showing up that rotten situation around the Hall of Justice was printed in the Evening Post, and the first investigator to get the dope on the bunco situation was Jack McCarthy, who was afterward euchered out of the case when other influences—presumably Max Kuhl—got the Burns people interested. But all that is of little interest to the public at large. The facts are that general cooperation all along the line, with the newspapers leading the chase, brought about the expose and the conviction of the chiefs of the grafting ring.—Wasp.

Queen Mary Causes Row as a Censor

During the visit of King George and Queen Mary to Lord and Lady Derby, on July 7, a feature will be a vaudeville show by half a dozen well-known music hall performers. The entertainment will not, however, be confined to professionals, and a few prominent amateurs will contribute their services. Every program for the amusement of the King and Queen must be submitted to them for approval. This is rarely a mere matter of form, especially in the case of the Queen, who has very strict views. She noticed that the program contained one item which read: "A dance in costume by Lady Diana Manners." The Queen immediately asked that a photograph of Lady Diana in her dancing costume be sent to her. This was done, with the result that Queen Mary suggested that Lady Diana wear "a somewhat fuller" attire than was shown in the photograph. Lady Diana, on being informed of the Queen's wishes, asked Lady Derby to strike her name off the program, and she will therefore not be among the guests who will meet the King and Queen.

Lady Diaa Manners is a daughter of the Duke and Duchess of Rutland, and is one of the most vivacious of the younger society set. She is an enthusiastic dancer, and is a regular attendant at big public fancy dress balls. At a recent one she appeared as a ballerina in the conventional tutu.

The Queen's activities are not restricted to moral and sartorial matters. She is an accomplished housewife, who was born and brought up in the economical atmosphere of a royal house of restricted means. The practical knowledge which she thus acquired in her girlhood is now being applied to the larger spheres of Buckingham and Windsor palaces. Queen Mary recently caused a sensation among the servants by making a personal inspection of the kitchens of Buckingham Palace. She is gradually effecting many economies. She now contemplates a reduction in the kitchen staff at Buckingham Palace and Windsor. In order to get personal firsthand knowledge of the arrangements of the royal kitchen the Queen went one morning to the kitchens of the palace and asked the chef to explain the work of the staff in all its details. This was the first time an English sovereign or royal consort had entered the palace kitchens since the time of Edward IV. The royal inspection was strongly resented by M. Cedard, the principal chef, who regards the kitchens as his private domain where his control is traditionally absolute.—Wasp.

When Caruso Fainted Dead Away

Caruso continues to be far and away the most popular of the operatic singers, so far as London is concerned, and he is the bright particular star that is making the present Covent Garden operatic season a sensational success. So tumultuous was the reception accorded him in Pagliacci that he was overcome after responding to four encores. The audience couldn't understand why Caruso should come before the footlights only four times. There was one man on the stage who realized what was about to happen—Scotti, the ever-faithful pal and companion of Caruso. Scotti motioned to have the curtained lowered. As it dropped Scotti jumped forward in time to catch Caruso in his arms. The great tenor had fallen into a dead faint. With Scotti on one side and another giant on the other, they carried Caruso to his dressing room, where the bravos of the audience followed him, but he was deaf to them. For several minutes he lay on a lounge with his eyes closed and breathing heavily. A physician had been summoned, but Scotti, who probably understands his friend better than any one else, waved him away. Finally Caruso awoke, rubbed his eyes and gazed around the room, slowly sat up, took a drink of water and then asked for a cigarette. "He is all right again now," said Scotti. [illegible] as he never sang before, with such fire and enthusiasm that Londoners were [illegible]

Mrs. A. B. McCl[illegible] Patron of the Arts

Mrs. Anita Baldwin McClaughry, who has brought a change of venue against her husband, Hull McClaughry, [illegible] their two children a few [illegible] ago, is not generally known as a patron of the arts. Poor Anita has been so misrepresented by the daily press that people have the habit of looking upon her as some sort of freak of nature, who goes about with her opera coat turned inside out to show the ermine lining, and wears diamond earrings for breakfast, while the lady is, in fact, as sweet and unassuming and as simply dressed a person as one has occasion to meet in fashionable hotels and smart homes and resorts.

Mrs. McClaughry's new home in Los Angeles is going to be one of the most magnificent in "Millionaire Row." And [illegible] has gone a long way to give it the proper atmosphere for a home set in the heart of a reclaimed desert, and one of the cleverest things she has done has been to send for Maynard Dixon to do her interior decorating.—News Letter.

Everybody Now Is Buying Diamonds

The high cost of living hasn't affected the market in precious stones, according to late figures. During the last year $50,000,000 worth of gems came into New York alone. The sudden fad of the public for colored stones is expressing itself now in pearls, rose-pink pearls having supplanted the white pearls so popular a few years ago. The Indian merchants who control the supply of pearls have formed a syndicate, and they now practically hold the monopoly of the world's supply of these gems. They demand the highest prices, and sometimes a whole year is spent in dickering for a specially choice lot before a sale is made.—Wasp.

Parrish Art and the Vacuum Cleaner

A Chinese servant of the Palace Hotel was sent to the bar room the other day to clean the woodwork of the bar and back bar with a vacuum cleaner. He was a careful and thorough workman, and he exceeded his instructions. After finishing the woodwork he trained his vacuum cleaner on "The Pied Piper," the priceless canvas by Maxfield Parrish which has the position of honor above the Palace bar. He had gone over about one third of the beautiful painting before "Cocktail Jim" Boothby the Palace mixologist, discovered what he was about. Boothby is a connoisseur of art as well as of drinks, and he almost fainted at the thought of the injury which the celestial might work on the Parrish masterpiece. So he made him stop by the expeditious method of turning off the electric current that fed the vacuum cleaner. Careful inspection of the picture showed that no harm had been done. But consider the feelings of Maxfield Parrish when he learns that an air-sucking contraption was applied to his masterpiece!—Town Talk.

Vale, Caesar! City Is Sad

Ernest Wiltsee learned to rag down there. Mary Garden, one memorable night, fled the place in a fit of jealousy which she cloaked under a pretense of being shocked by the turkey trot. Pavlowa visited there to see our famous dances and went away charmed. Florenz Ziegfeld took Lillian Lorraine there one night, and the next year's "Follies" had a San Francisco cabaret scene. Maxine Elliott peeped in one night on her tour of the "high coast of Barbary." Adeline Genee did not disdain the descent of those steep narrow steps. Bill Lange, Charlie De Young, Cyril Tobin—all our famous dancing men liked that crowded little dancing space. And now the license has been revoked! Helas! Ah me! Imperial Caesar, his license gone astray, must stoop to work to keep the wolf away! Caesar immoralis, mortuum te salutamus. Hail and farewell!—Town Talk.

Helping a Woman

Generally means helping an entire family. Her back aches so she can hardly drag around. Her nerves are on edge and she is nearly wild. Headache and Sleeplessness unfit her for the care of her family. Rheumatic Pains and Lumbago rack her body. But, let her take

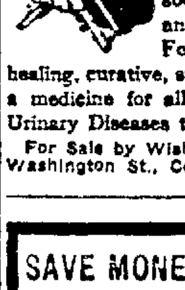

Foley Kidney Pills

and all these ailments will disappear. She will soon recover her strength and healthy activity for Foley Kidney Pills are healing, curative, strengthening and tonic, a medicine for all Kidney, Bladder and Urinary Diseases that always cures.

For Sale by Wishart's Drug Store, [illegible] Washington St., Corner Tenth.

SAVE MONEY; AVOID PAIN

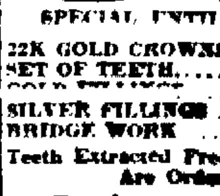

Teeth Extracted Without Pain

Easiest and Best Painless Extractors in Oakland.

SPECIAL UNTIL JUNE 30

22K GOLD CROWNS........ [illegible]
SET OF TEETH........ [illegible]
SILVER FILLINGS .... [illegible]
BRIDGE WORK .... [illegible]

Teeth Extracted Free When Teeth Are Ordered.

Ten-Year Guarantee with All Work.

BOSTON DENTAL CO.

[illegible] WASHINGTON ST.

HOURS—[illegible]

CONTRA COSTA HAS BIG GAIN

Nearly $5,000,000 is Increase in County's Annual Assessment

MARTINEZ, July 5.—The semi-annual report of County Recorder M. H. Hurley submitted Tuesday afternoon shows a substantial increase in the business of that office for the last half year ending June 30. During that period there were 5493 instruments recorded against 4159 for the corresponding six months in 1912. For this number of instruments the sum of $7473.25 was collected in fees whereas only $6824.35 was collected in a like period of the preceding year.

The semi-annual statement of collections for the six months is as follows: January, $1412; February, $1245; March, $1348.25; April, $1278; May, $1200.25; June, $1059.74.

CODEMNATION SUIT ON WATERFRONT IS SETTLED

RICHMOND, July 5.—Four acres of land on the Richmond water front desired by the Castro Point Railway Company for a right of way to extend its short railway from a quarry owned by the same interests as the railway to connect with the Richmond Belt Railway at Winehaven, is valued at $11,400 according to the decision handed down by Judge Latimer of the Superior Court in the bitterly fought litigation between the Castro Point Railway Company and the Anglo-[illegible] a large tract of land on the deep water frontage of the county metropolis.

[illegible] show that the land was valued at as high as $65,000 an acre. It is expected that an appeal will be taken from the decision.

RICHMOND NOTES

RICHMOND, July 5.—V. A. Fenner and family will spend the holidays in Santa Cruz.

The brother of W. S. Raven, a well-known civil engineer of this city, is visiting him from Shanghai, China. Mr. Raven and family will leave tomorrow for a trip over the Canadian Rockies and will stop over here a few days on their return to Shanghai, China.

Miss Ella Doyle, who has been visiting at the home of P. F. Johnson on Cottage avenue, will return to her home in Mill Valley tomorrow. She will be accompanied by Walter Johnson.

Mrs. Andrews and daughter of Petaluma are visiting some friends in this city.

Dr. Reid, the dentist, will depart for Madera this evening, to be gone until the first of the week.

Mrs. John A. Lucas of Emporia, Kan., mother of W. A. Lucas, the well-known real estate man, is expected to arrive in Richmond tomorrow and will visit her son for a few days before returning to her current home. The lady, accompanied by her daughter, Catherine, has been making an extended trip in the northwest.

The members of the Golden Circle of the Presbyterian church will give another 10c sale at Tulse's store on next Saturday.

R. F. Veach of Pennsylvania was in town yesterday talking motor investments with Conn Bros. He is very much impressed with our progressive little city.

Conn Bros. sold a lot on Twenty-first street near Roosevelt to Mrs. C. M. Maier yesterday.

Mrs. Maier will erect a home on the property in the near future.

Engineer G. Ellis has moved his family into their new dwelling, just completed, on Golden Gate avenue. It is situated on top of the hill and has a commanding view of the entire surrounding country.

The Richmond brass band went out on Tewksbury avenue last night and serenaded B. T. [illegible] Sunday at San Francisco.

Ben Daniels, former high school student in this city, who has been in Santa Barbara for the past few months, has returned home for a short visit.

Bob Zimmer, Standard Oil employe, and Clyde Munday of Stege, leave this afternoon for Santa Cruz, where they will spend a two weeks' vacation. They are planning on having a fine time and will forget their business duties while away.

Russel Sherman, grandson of Constable J. H. Gregory of this city, left yesterday for Los Angeles, where he will spend two weeks visiting at the home of his mother. He plans to visit the many points of interest in the southland before returning home.

LATE NEWS FROM RICHMOND

SAFE EXPERT OPENS VAULTS

New County Treasurer of Contra Costa County in Office

MARTINEZ, July 5.—With the time lock off the big steel safe in the office of the county treasurer it took a safe expert from San Francisco Thursday afternoon just ten minutes to swing back the door and disclose the funds of the county, totaling $307,597.49, to the newly elected treasurer, J. R. Baker of Antioch, who took charge Thursday morning of the office left vacant by the death of the late [illegible] on the safe as it is during the regular routine of the office it would have required nearly two days to gain an entrance into the safe, the record of entry without the combination and the time lock set in a similar safe being 37 hours. The time lock on the safe ran down on Monday night and for that reason it was carefully guarded day and night by deputy sheriffs.

In order that no time might be lost in [illegible] a safe expert was summoned from San Francisco and after a preliminary examination of the strong box, by drilling a small hole into the combination box to throw a light on the tumblers it was a simple matter to work out the combination.

Present at the time besides the newly elected treasurer were District Attorney A. B. McKenzie, Attorney J. E. Rodgers representing the Buttner estate, Harold Buttner, J. B. Morrow, secretary of the grand jury; County Auditor A. N. Sullenger and Supervisor J. H. Trythall.

The count of the funds in the safe showed them to be just four cents in excess of the amount shown by the county auditor's books of $307,597.49.

EXTRA LITIGATION LEADS TO SEARCH FOR JURIST

RICHMOND, July 5.—With the announcement by Judge J. E. Barber on Monday night that he would be unable to remain in Martinez after the Erickson case is concluded Superior Judge Latimer and County Clerk J. H. Wells have begun scurrying about again to secure the services of another jurist who will preside in the Contra Costa court during the summer.

Judge Conley of Madera will come to Martinez in the fall to remain as long as his services are needed but it is almost imperative to secure another judge to hold court during July in order that criminal cases now pending may be tried before the time limit expires.

ENGLISHMEN WIN TENNIS CHAMPION

[illegible] July 5.—The doubles championship was won by H. Roper Barrett and C. P. Dixon of Great Britain, the titleholders, who beat Friedrich Wilhelm Rahe and Heinrich Kleinschroth of Germany, the challengers, by three sets to one—6-2, 6-4, 4-6, 6-2.

The ladies' doubles championship was won by Mrs. McNair and Miss D. P. Boothby, who beat Mrs. Sterry and Mrs. Lambert Chambers. The latter pair discontinued play after the second set because Mrs. Sterry strained a leg muscle.

PICNIC PARTY IN AUTOMOBILE WRECK

Heavy Truck Loaded With People Crashes Into Another Machine

RICHMOND, July 5.—The lives of a dozen people were endangered about 11 o'clock last night when a heavy motor truck driven by J. H. Peters of this city crashed into the automobile driven by W. H. Sanford, a local realty operator. The accident occurred on San Pablo avenue near the county line and Sanford's machine was demolished while the motor truck was slightly damaged. The drivers [illegible] in a miraculous manner while a dozen passengers of a picnic party on the motor truck were also uninjured.

Sanford was returning from Oakland at the time the accident occurred and claimed that Peters was approaching him on the wrong side of the road. Both machines were turned by their drivers in the same direction as they started to pass and before they could get out of the way [illegible]

A street car was passing at the time and the passengers and crew immediately went to the assistance of the victims of the smash. Sanford was hauled from beneath the wreckage of his machine slightly stunned, but quickly recovered and it was found that outside of a few scratches and bruises he was uninjured. Peters was struck by flying glass and slightly cut. The other members of his party were uninjured.

CONTRA COSTA RECORDER DOES RECORD BUSINESS

RICHMOND, July 5.—Increased assessments amounting to over $4,000,000 are shown in the Contra Costa assessment rolls which have just been completed by County Assessor George O. Meese for the consideration of the county board of supervisors meeting as a board of equalization, the first session of which will be held next week. It is believed that an increased rate of a few cents may be added to the present rate of $1.50 on the $100 assessed valuation for the purpose of providing funds for additional road improvement work during the coming year.

This is the first year in ten that the books have been ready for the board of equalization in time, it having always been necessary to have to ask for additional road improvement work during the coming year.

This is the first year in ten that the books have been ready for the board of equalization in time, it having always been necessary to have to ask for additional time.

The increases are on property in this section of the county where realty values have been on the increase for the past few years, the assessment for 1913-7914 being $41,574,540 of an advance of $4,044,390 over the total assessment of last year which amounted to $37,230,150. Property outside the limits of incorporated towns and cities amounts to approximately $22,500,000 and within incorporated limits, $18,100,000.

The value of property on the operative roll which is not taxed by the county is estimated at $1,890,340 while the value of railroad holdings in the county is estimated at $4,000,000. Both of these items come under the jurisdiction of the state in the collection of its taxes.

FAMILY LEFT DESTITUTE BY DESERTING FATHER

RICHMOND, July 5.—Mrs. Francisca Delgado, aged 20 years, and two children, both infants, are mourning the absence of the father and husband today.

Mrs. Delgado went to the police station yesterday and through the aid of an interpreter, as she cannot speak a word of English, made complaint. She came from Mexico, she said, [illegible] of eight months ago in company with her husband, who is a contract laborer employed by the Santa Fe Company on the section in Richmond. Everything went well with them until they had a quarrel. The wife pretended that she was going to leave and as she says, took the children and went to the Catholic church on Tenth street. When she returned to the Mexican camp she found her husband and packed his belongings and disappeared. This was eight days ago. She waited patiently for his return thinking that perhaps his absence was only temporary. Finally she thought of taking the matter up with the police, hoping that they might be able to help her. She furnished the officers of the law with a photograph of the absent husband and now, it is said, every effort will be made to apprehend the recalcitrant spouse.

PLAN GREAT LABOR DAY CELEBRATION IN OAKLAND

The preliminary steps toward a great labor day celebration here have been taken by the Central Labor Council, R. E. Kayser having named a Labor day committee. The first meeting of this committee was held this week and the general plans of the festivities outlined. The following are on the committee:

E. Wallace, James Shea, F. B. Perry, S. W. Olney, A. Nesbit, George Young, A. F. Goodwin, A. A. Ambrose, Johnny Manning, Anton Vogt, W. E. Castro, Lee F. Laytham, P. L. Stickel, C. S. Warne, G. V. Manning, F. L. Wiler, W. W. Taylor, M. M. Lesser, Larry DuVal, R. J. McAfee, J. H. Grimme, S. S. Perry, E. J. Owens, Charles McCarthy, A. S. Hanks, D. P. Sullivan, D. F. Dwyer, Harry Walker, J. C. Andrews, P. W. Buckley, John Reiber, J. Carlson, Al Daul, J. H. Cray, H. H. Betts, J. H. McMing, Gus Madsack, S. W. Lore, C. J. McCarthy, H. Bronstein, Con Grow.

FIRE DESTROYS MANY ATHLETIC RECORDS

NEW YORK, July 5.—Many athletic records of the last Olympic games, were destroyed by fire this afternoon in the offices of James Sullivan, [illegible] of these records, kept by the Amateur Athletic Union. This is the second time that A. A. U. records have suffered from fire in the last ten years.

WALTER SHELL SIGNS BOSTON AMERICAN CLUB

BOSTON, July 5.—Walter Shell of Brooklyn, who during the last season captained the Brown University baseball team, signed with the Boston American League club yesterday [illegible]

JIM PHIZ, He Remarks

The minimum wage that worries the vice commission isn't their own wages.

BATTERY-GUNBOAT DUEL IS REPORTED

Mexican Federal Vessel Engages Rebels Under American Leader

DOUGLAS, Ariz., July 5.—Insurgent reports from the front today reported an artillery duel at Guaymas between the federal gunboat Tampico and a rebel battery, commanded by the American adventurer, Charpentier, former leader of the "dynamite squad" which blew up bridges between Juarez and Chihuahua City.

The battery, it was said, was composed of cannon captured from Ojeda, the federal commander, and was planted in the hills back of Guaymas. The outcome of the duel was not reported.

Further dispatches to the Constitutional junta said that the federal garrison of Guaymas had been cut off from water supplies for four days and that fighting in the streets continued.

NEW YORK, July 5.—Ernesto Madero, brother of the late President Francisco I. Madero of Mexico, sailed for Europe on the Olympic today with his wife and children to visit relatives in Paris.

THINK MISSING STEWARD VICTIM OF SMUGGLERS

SAN FRANCISCO, July 5.—The disappearance of Chief Steward Harry Donahue, for twenty-five years employed by the Pacific Mail Steamship Company, has led his relatives to believe that he has been killed by smugglers whose operations he opposed for many years.

Donahue has assisted the government frequently in capturing smugglers and frustrating the plots of opium traffickers. He was reported missing while the liner Mongolia was steaming from Yokohama to Honolulu, 200 miles from the Hawaiian port. The Mongolia will arrive here Tuesday. No trace of Donahue has been found since a search was instituted for him.

Charles Donahue, an attache of the city and county hospital, a cousin of the missing steward, and Elmer Burns, another relative, who have been engaged in the hunt, are aiding the federal authorities in seeking local members of the smuggling fraternity, whom they believe can explain the absence of Donahue. These relatives declare that Donahue often said that he would die at sea, the victim of smugglers he repeatedly exposed.

The missing steward lived at 28 Belcher street in this city.

SOLDIERS PLAN WALK FROM OCEAN TO OCEAN

NEWPORT, R. I., July 5.—Sergeants Louis A. Mohr of the One Hundred and Ninth coast artillery company and Karl Rittman of the national guard of Rhode Island, started from Newport on a walk to San Francisco. The men are clad in military khaki, and will speak in many towns and cities in an endeavor to arouse interest in the coast artillery and militia service.

Letters from Governor Pothier of Rhode Island will be delivered to the chief executives of Connecticut, New York, Ohio, Kentucky, Indiana and California.

EASTERN STAR IS BRIDE OF MASON

Miss Helen V. Wood, Past Worthy Patron, Weds Wallace C. Price

One of the most interesting weddings of the year was that of Wallace C. Price, a prominent Mason of this city and Miss Helen V. Wood, a member of Oakland Chapter, Order of Eastern Star, who were married last Thursday evening at the home of the bride, on Fairmount avenue. Only the members of the immediate relatives were present. Sterling Price, Miss Hattie Price and Wallace Price Jr. were among the representatives of the bridegroom's families who witnessed the ceremony.

Two years ago Mrs. Wallace C. Price died and was survived by seven children, all of whom have reached maturity. She was held in high esteem in club and social circles and was widely known and lived in the bay region, where she had passed the greater part of her [illegible]

The bride is active in the Eastern Star, having held the office of Ada in Oakland chapter of which he is a past worthy patron. She is beautiful and accomplished and resembles the late Mrs. Price in her charming manners. She is a petite blonde with a fascinating personality, which has won for her many friends.

Wallace C. Price has made his home here for about 25 years and was formerly a commission merchant of this city. [illegible] San Francisco.

Mr. and Mrs. Price are enjoying their [illegible] upon their return they will reside in Oakland.

APPOINTS RECEIVERS OF FRISCO LINES IN TEXAS

DALLAS, Tex., July 5.—Federal Judge Meek appointed Avery Turner of Amarillo, and G. S. Schleyer, of Fort Worth, as receivers for the lines of the St. Louis and San Francisco Railway system in Texas today. Turner is vice president of the Panhandle line of the Santa Fe system, and Schleyer president and general superintendent of the Texas lines of the Frisco. Bonds of $35,000 will be required of the receivers.

Announcement was made at the offices of the general counsel of the Frisco here today that Frank Andrews of Houston, Texas, was appointed today receiver for the St. Louis, Brownsville and Mexico Railroad, a subsidiary of the Frisco running from Houston to Brownsville, Tex.

No other antiseptic approaches LISTOGEN in dual efficiency—the power to heal as well as disinfect.

Use it daily as a mouth wash; apply immidately to little hurts. You will delight in the purifying, refreshing sensation it leaves.

REMEDIAL LISTOGEN ANTISEPTIC

goes further than Peroxide of Hydrogen by uniting with that most efficient germ destroyer the valuable properties of Thymol, Menthol and Eucalyptol.

Thus LISTOGEN acts with equal efficiency as a cleansing and healing agent.

Ask your druggist for LISTOGEN, 25c, 50c and $1 a bottle at

THE OWL DRUG CO. STORES

If your druggist does not carry LISTOGEN we will send it postpaid on receipt of price. Bolton Chemical Corp., 273 W. 23d St., New York

Los Angeles and Return

$12 — ALSO — RIVERSIDE PASADENA ONTARIO AND OTHER POINTS

San Diego $17 and Return July 8th

VISIT THE FAMOUS OCEAN BEACHES AND CATALINA ISLAND

JOAQUIN VALLEY. STOPOVERS ON RETURN TRIP. FINAL RETURN LIMIT JULY 22.

C. E. SPECIAL LEAVES FIRST AND BROADWAY, OAKLAND, 6:40 P. M. VIA COAST LINE.

Southern Pacific

L. RICHARDSON, D. F. and P. Agt. C. J. MALLEY, City Ticket Agt. P. E. CRABTREE, City Pass. Agt.

13th and Broadway, Oakland, Cal. Phone Oak. 162.

or

Oakland, First and Broadway, Phone Oak. 738.
Oakland, 16th St. Depot, Phone Oak. 1458.
Oakland, 7th and Broadway, Phone Oak. 7960.

SCOOPS IN MONEY AT PISTOL POINT

Desperado Holds Up Cashier of Bank and Escapes Into Nearby Woods

PORTLAND, Ore., July 5.—A young man about 21 years old, entered the First State Bank of Portland, a suburb, early this afternoon, thrust a revolver through the wicket compelling Cashier L. L. Olstead to hold up his hands, and scooping up all the money in sight, backed out of the door and escaped into the woods nearby.

A posse was quickly formed and the man is reported to have been surrounded in the woods within a mile of the bank and a night is expected.

Sheriff T. M. Word of Portland and Sheriff Maas, of Oregon City, are on the ground with a number of deputies.

The amount taken is not yet known.

FISK ON JOB, BUT WAITS FOR OFFICIAL REMOVAL

SAN FRANCISCO, July 5.—Postmaster Fisk continues to hold down the big mahogany chair on the first floor of the federal building.

Today he waited for a reply to the peppery telegram sent yesterday to the postmaster general. The next development probably will be an executive order from President Wilson. Then the Senate will be asked to concur in the order of dismissal. Fisk believes his decapitation will be accomplished with dispatch.

The most he asks is a statement of reasons for his discharge.

Charles Fay, slated to be Fisk's successor, is in Washington, [illegible] to grease the toboggan.

TUBERCULOSIS RAGES IN POSTAL SERVICE

PARIS, July 5. — According to statistics just published the French postal employes pay a terribly heavy death tribute to tuberculosis.

Professor Landouzy has shown that of 100 deaths of postal employes in 1902, 15 were due to tuberculosis, in 1903 the percentage rose to 17; in 1904 to 21, and it is today estimated at over 30.

It is stated that the scourge is spreading rapidly, owing to the lack of air in the post offices, and to the fact that the offices are scarcely ever cleaned out properly on account of the non-provision of funds to pay cleaners.

OUR BEST SALESMAN

is the telephone. Call OAKLAND 2510 and you get in communication with our order department. Try this plan of ordering the next time you need a new stock of

Giersberger Wines

or, in fact, anything usually carried in a first-class liquor store. We make daily deliveries to all parts of Oakland, Berkeley and Alameda.

Theo. Gier Wine Co.

581-593 18TH STREET.

OAKLAND - CALIFORNIA

MANY AMERICANS ARE VISITORS IN FRANCE

LES RAINES, July 5.—Despite the busy London and Paris seasons there has been a remarkable number of Americans here. Bookings are heavy at all the hotels. Mr. and Mrs. J. Simpson of Chicago, Mr. and Mrs. S. Hellman and family of Los Angeles are at the Grand.

RAILWAY EMPLOYES VOTE TO GO ON STRIKE

BOSTON, July 5.—Employes of the Boston Electric Railway Company have voted overwhelmingly in favor of a strike, according to returns received by union officials today.

When the strike shall go into effect will be decided Monday.

MERCHANT AND FAMILY LEAVE ON VACATION

J. H. Lesser, the Washington street merchant, accompanied by his son and his sister, Mrs. Richards, with her children, left this morning by automobile for a tour of the Sonoma and Lake county resorts. They will be gone for two or three weeks, enjoying the various springs and leisurely motoring through that section.

Here's a bit of wisdom Solomon forgot to mention: You must be in business with a man or in love with a woman in order to know that you don't know them.—Chicago News.

Special Offer While They Last

CLOTH MOUNTED WALL MAP OF GREATER OAKLAND, BERKELEY, ALAMEDA, PIEDMONT AND EMERYVILLE. SIZE 26x38 INCHES. SHOWS STREETS, STEAM RAILROADS, ELECTRIC LINES, PUBLIC SCHOOLS, PARKS AND PUBLIC GROUNDS. A VALUABLE AND HANDY MAP—1913 EDITION.

A TRIBUNE ALMANAC—AN ENCYCLOPEDIA OF INFORMATION, 1913.

Both for One Dollar

Tribune Publishing Co.

8th and Franklin

APPLY AT CIRCULATION DEPARTMENT

European Plan Phone Oakland 8662

All Outside Rooms—Modern in Every Respect

Fire-Proof

GOLDEN WEST HOTEL

A. BOENICHSEN, Proprietor.

Largest and Most Complete Hotel in the City

[illegible] Hot and Cold Water in All Rooms

[illegible] Rooms, Single or En Suite

[illegible] Rate $1.50 Per Day

[illegible] Transient and Permanent Business

[illegible] 412 Eighth Street

MOTION PICTURE NEWS OF THE DAY

ROCK-RIDGE PHOTO-PLAY.
College and Shafter Avenues.

A high class theater showing personally selected photo-plays produced by the leading licensed manufacturers.

Enough said.

OAKLAND PHOTO.

"Shenandoah," a thrilling three-reel Kalem drama of the Civil War, will be shown at the Oakland Photo Theater for the last time today. An adaptation of Bronson Howard's famous war drama, it is historically correct to the minutest detail. Unlike most spectacular battle pictures it does not depend on the spectacular entirely. It is replete with romance as well. The photography is wonderfully effective. The scenes were actually photographed in the correct historical locations, namely the Shenandoah valley. There is a variety to the scenes that gives a freshness to them and nullifies any possibility of monotony. The battle preceding the beginning of Sheridan's ride is finely worked out. In one view a battery of six Parrot guns is busily engaged. Hundreds of men are spread over the fields. Sheridan's famous ride is clearly depicted. The bombardment of Fort Sumter as shown in "Shenandoah" is truly a work of art. Other scenes show an escape of Federal prisoners from the Richmond Prison. A spectacular midnight combat is flashed on the screen, and then later we witness the [illegible] Winchester. "Bob" Vignola makes a splendid Sheridan and upholds the reputation as a horseman of the famous cavalry [illegible] an all-star cast chosen from the best players of the combined Kalem companies playing in the South, and includes Henry Hallam, Guy Combs, Hal Clements, Alice Hollister, Anna Nilsson, Miriam Cooper and Irene Boyle.

Sydney Ayres stars in the Edison drama, "Where Shore and Water Meet," a modern version of the Enoch Arden tale in which the soldier part is played by the wife's second lover. The Kalem comedies, "The Knight of Cyclone Gulch" and "Carlos Has Inspiration," featuring Ruth Roland, complete today's program.

AVENUE THEATER.

It is a thrilling drama of the love a lion has for his beautiful mistress and of its jealousy of the man she is going to marry. The day of the wedding arrives, and the lion is very restless, but no one seems to notice the fact. After the wedding, the bride wishes to pay a last farewell to her pet. Her husband asks her not to go, but she laughingly replies that she could not leave without bidding a last farewell to Nero alone. The lion senses that she is going to leave him and in a fit of jealousy kills her. When her husband returns he finds her lying dead beneath Nero's feet, the lion having claimed her for his bride.

The leading role is taken by the Vitagraph star, Miss Julia Swayne Gordon and was produced under personal direction of Mr. F. Thomson, the well known playwright. This picture has been pronounced both by the press and public as being one of the best pictures ever produced.

One day only, July 9.

THE GLOBE PHOTO PLAY
1422 Twenty-Third Avenue.

Special music, adults 10c, children 5c. "Satan or the Drama of Humanity," in four acts; five reels, for one day, Sunday, July 6. The greatest feature ever shown in America, costing upwards of $200,000.00 to produce and taking four months' continuous work to complete.

Part 1. Wherein Satan begins at the beginning, tempting Adam and Eve, and later inciting Cain against Abel. Satan's activities among prehistoric men are that results in war. Through his evil promptings the offering up of human sacrifices begins. His evil genius is also here manifested in his direction of the manufacture of the first sword. Based on Milton's "Paradise Lost."

Part 2. Wherein Satan directs his evil influences against our Saviour. This part is based upon the book of "Messiah" by the German author, Klopstock. The coming of Jesus is a sight to Satan that is painfully unbearable. The evil one increases his activities and is seen at work among the soldiers of Herod. His partnership instrument, however, is Judas Iscariot. Great is the joy of the evil part the visible power of evil working against the visible power of good.

Part 3. Wherein Satan takes science unto himself as one of his agencies of evil. In a monastic laboratory he teaches a weak-willed monk the art of distilling liquor, and thereby inflicts upon the human race the curse of drink. Mephisto's work during the mediaeval period is then taken up. His gradual development of the temptations of life that have been handed down to us is skillfully portrayed. The inevitable consequences of the immoderate use of money and wine are shown in a way that teaches a great lesson.

Part 4. Wherein Satan appears at work among us of modern times. While many of the sins of other times still continue with us, the Spirit of Evil has developed a number of new ones that we do not forcibly realize until we see this part of the picture. The great trusts are seen as agents of the Devil to wreck the lives of women and workers.

This picture is acknowledged by the press and pulpit to be the greatest educational and impressive picture ever projected. See it and you will never forget it.

GAIETY THEATER.
425 Tenth Street.

The program at this show house will be an unusually heavy one this week and the management has secured the best pictures possible from its booking house.

On Wednesday afternoon and evening "Witch," which is one of the finest and most expensive pictures ever made. The subject admits of much fantastic display. Besides this great picture three others will be shown—"The Range of Dead Line"—being one of them.

On Thursday for drama will be shown "A Woman's Folly" and "Jane Marries" for comedy, besides that much sought picture, "The Secret of Padre Antonio," which is worth the price of admission alone. Two reels besides those mentioned will also be shown.

On Friday for drama will be "Shifting Fortune" and for comedy "He and Him" and "To Get Even Before the [illegible]

[illegible] Wednesday and Thursday [illegible] Adam and Eve, Part 1 and Part 2 of the work.

esting picture, teeming with interest for the early settlers of our state.

On Saturday a two reel military drama, "At Shiloh," "The Indian" and "Teak Wood." Besides these will be two other well selected pictures.

There is no stale air at the Gaiety. Every part of it is thoroughly ventilated and clean. On Friday night will be amateurs and on Saturday and Sunday two good circuit acts of vaudeville. Do not fail to see the pictures.

EDISON THEATER
Thirty-Eighth Ave. Cor. Brookdale Ave.

This place has met with reverses and delays but will soon recover and be a permanent place of amusement for the people in the district.

BEST THEATER—SAN LEANDRO.

Saturday—Lubin, "The End of the Quest," drama. Special—2 reels. Edw. August has the leading role in this picture—that of a young Italian who is jilted by a girl in Italy. He follows her to America in order to be near her and save her when she wakes up and finds the other man a villain.

"The Crazy Prospector," S. & A. drama, featuring G. M. Anderson (Broncho Billy.)

"The Daylight Burglar," Biograph comedy, featuring Dell Henderson.

"Blame the Wife," Biograph farce comedy. He is always just in time to be too late.

Sunday—"An Exciting Honeymoon," Pathe comedy. Special—2 reels. The near sighted groom loses his eyeglasses on his honeymoon with the colored cook instead of the sweet little girl he had just married. Featuring Gwendolyn Pates and Chas. Arling. The big laughs follow each other just like rice follows a bride.

Pathe Weekly, No. 17.

"Use of Dynamite by U. S. Engineering Corps," Vitagraph educational.

"Bunny versus Cutey," Vitagraph comedy. Bunny isn't quite as attractive as Cutey. He has winning ways, however, and wins out in the finish.

Special Added Attraction [illegible] in conjunction with the regular run of pictures in the Sunday orchestra with [illegible]

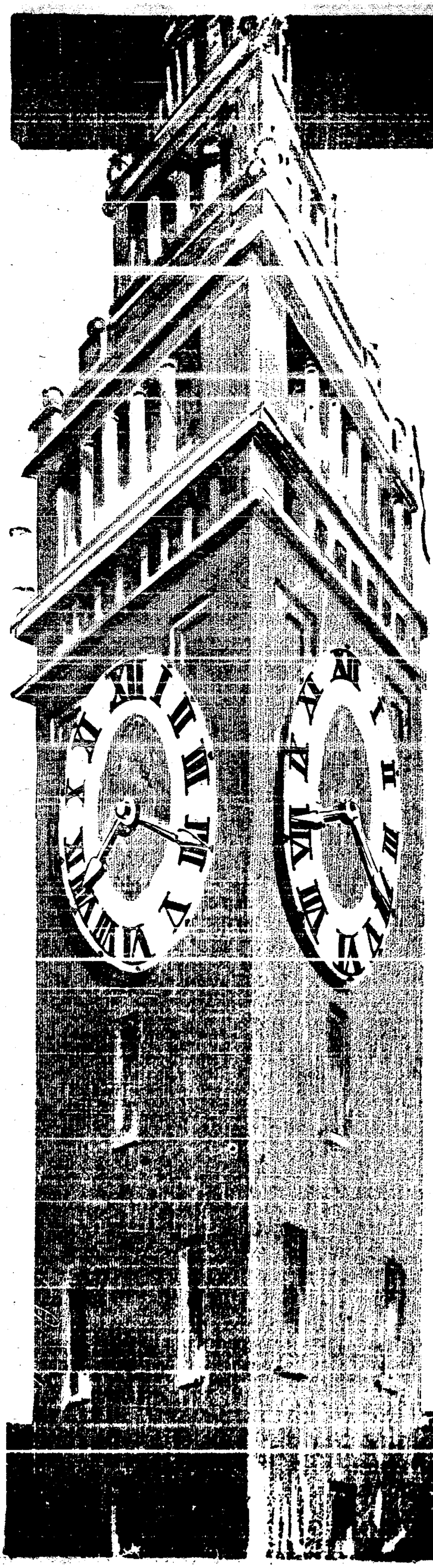

TOMORROW MORNING!

Buyers Excursion TO

SOLANO IRRIGATED FARMS

Train Leaves Ferry Building

8:20 a.m.

Reservations must be made today at one of our offices.

All offices open evenings.

There's not an hour to lose!

This is the very proposition that you have been looking for.

A small farm at a reasonable price without a single disadvantage.

A Solano Irrigated farm is the answer!

Every farm we sell will pay big interest on the low price you pay for it.

YOU can make a profit here.

It is important to you that you go Sunday—Tomorrow—and select your land.

A. J. RICH & CO.

General Sales Agents—Chronicle Building—San Francisco

Branch Sales Offices--Oakland--1026 Broadway

Phone Oakland 3607

Italian—626 Montgomery Demonstration—528 Market
Suisun—Opp. S. P. Depot Foreign Dept.—2347 Mission
Solano Office on Property

A. J. RICH & CO., General Sales Agents
1026 Broadway, Oakland

GENTLEMEN—

[illegible] and all literature and details on the Solano Irrigated Farms.

Name .....

Address .....

HEART TRIBUNE'S PAGE for WOMEN HOME

KISSING POPULAR? SO 'TWOULD SEEM

BY LAURA G. LIBBEY.

(Copyright: 1913: By Laura Jean Libbey.)

THE woman who has reached middle life and has never had a lover will tell you that kissing should never be indulged in. "Never! never!" She may read the lads and lassies a lecture on kissless courtship, but in all ages and in all climes wisdom must [illegible] dividual. Therefore maids will shyly tell you that they must know the sweetness of a kiss in order to be able to figure out the result.

It usually takes many a kiss for them to come to a correct conclusion. Despite all that the wise spinsters and physicians may proclaim against the kiss, young [illegible] who have a human heart beating in [illegible] voting in favor of its popularity.

The trouble is that the innocent joy of this sweetest and tenderest of all caresses is often overdone. It is given and received without the sanctity which should naturally cling to it. It has caused more breaking off of matches than the true mating of hearts.

The maid who gives her lover the privilege of a kiss when he has neither asked her hand or her heart in marriage soon finds herself loverless. It is the nature of [illegible] in this respect. The girls and boys who are allowed kissing games at parties soon [illegible] ness of emotion. It will be noticed that the kissing games are always the most popular at children's parties. This starts very youthful courtships which should not [illegible] girls were men and women grown.

A hundred books might be written about kisses and their different effects upon the minds but the lessons which they would convey would be useless, utterly lost upon an army of young folks, who might tell you that they needed no book to explain to them the magic of a kiss. They would vote it popular, unanimously. It is only those who have known of danger signals to be tacked on to the kiss who realize that there are shoals and pitfalls just beyond.

Mothers should not be backward in discussing this subject with their young daughters. It should not be dinned into their ears as a hard lesson for them to study and to remember. On the other hand, the folly which encompasses it should be shown them by careful word painting describing the folly of the exchange of the kiss without proper sanction.

All girls cannot have chaperons. Independent American girls whether rich or poor, do not need them. The girls of today possess the highest standard of intellect and possess much power, and will [illegible] formal declaration of the heart has been made, with the marriage proposal following.

Put a daughter on her pedestal of honor and she will reward your faith in her. Forbid her to grant the favor of a kiss [illegible] your judgment even though she may have her own tender girlish day dreams about it. Youth has charms that are all its own. Every young woman has natural beauty of face and manner which is so appealing to men that they would fall in love and ask her [illegible] tunity of courting and stealing an occasional kiss, which is supposed to be a part of it, were not possible.

It does not take kisses to awaken hearts. A girl's charming manner and the bewildering sensation of her near presence is all sufficient to inspire the rapid tender sacred passion. Kissing will always be popular, but its keynote must be moderation and esteem.

HAS TAKEN DISLIKE.

"Dear Miss Libbey: I have been keeping company with a young man for about one year and my mother liked him very much at first, but she has taken a dislike to him lately. At times she talks well of him and at others she does not. It has done her no harm and has always acted as a gentleman toward her. Do you think you could give me any reason why she should act that way toward him?

"E."

It would be most difficult for me to [illegible] Your mother has taken a dislike to him. Why don't you ask her about it and then, if you are fond of the fellow, help him to overcome your mother's objections to him. Tell her frankly her attitude is most unfair and is making you wretchedly unhappy.

"Dear Miss Libbey: I am 18 and think it is time I am planning for the future. I have gone to high school. This last year I went to college but teaching school is out of the question for me. I want to be a stenographer, but my parents object. Do you think that is fair? I am pretty good at music and know I could learn that, but my greatest desire is the other. My folks would willingly consent to the latter. Please print my letter at once and advise me, as I will be very thankful for it. Will try to abide by it.

"CONSTANCE."

I think it a good thing for the girl herself to find out just what is her particular bent in regard to work and not allow herself to be dissuaded from it. If you think stenography is the field for you, and not music, go ahead and take up the commercial work. Oftentimes parents are responsible for the misfits [illegible] because they have insisted on their daughters taking up a work distasteful to them. You will never make a success at anything unless you like the work.

THEY QUARRELED

"Dear Miss Libbey: I am a young girl and was keeping company with a young man about my age for about six months. About four months ago we had a misunderstanding, which I think was my fault. I went with about four other young men, but I don't seem to care for them as much as I do for the first one. This fellow speaks to me when he sees me and is very nice to me, but he does not come to the house or take me out. Now, what I want to know is if it would be proper for me to write to him and tell him that I am sorry for my part of the quarrel, or shall I wait until he writes to me? I love him very much and am broken-hearted.

Z."

If you have a fault, write to him, of course. Tell him you are sorry for your part in the misunderstanding. I don't believe in letting foolish pride stand in the way of two people who long to renew [illegible]

"Dear Miss Libbey:—Last summer I moved to Illinois from Wisconsin, leaving my sweetheart, to whom I have been engaged [illegible] months I wrote to her every day, but soon met other young [illegible] whom I became more or less interested. My letters to the girl in Wisconsin grew less frequent and she [illegible] know the reason. I have always received a truthful reply, telling her that I was kept too busy with [illegible] letter. Now the delicate question arises, 'Do I love her or not?' When I was with her I felt confident that I did, whether for the sake there was no one else to keep company with, but during the last few months I have realized that my regard for her [illegible] What shall I do? I dislike to hurt her in regard to my change of [illegible] But I know that she loves me a great deal and the news would probably [illegible] her heart. If this is not too long [illegible] advise me at as early a date as [illegible]

O. Q."

[illegible] and honorable thing to be [illegible] tell the girl that you do [illegible]

VALUABLE JEWEL STOLEN THEFT MARS THEIR TRIP

SAN FRANCISCO, July 5.—A motor tour through Europe that Mr. and Mrs. Rudolph Spreckels and Miss Gertrude Joliffe have been enjoying was marred on their arrival in Paris by the loss of a $4000 pearl.

According to letters received here by her friends Mrs. Spreckels missed the jewel about two weeks ago while she was occupying apartments at the Hotel de Crillen, and a rigid search by the Paris police and hotel management proved futile.

The pearl was presented to Mrs. Spreckels by her husband and was the highest prized of her collection.

WOMAN OWNER OF STORE WEDS

PORTLAND, July 5.—"Solomon Neuberger, city, legal and Mollie Netcher, legal."

This modest little paragraph in the list of marriage licenses issued in Portland led to the discovery yesterday of the wedding here Thursday night of Mrs. Charles Netcher, millionaire Chicago department store owner, to Sol Neuberger, also of Chicago.

Every effort was made by the new Mrs. Neuberger to keep her marriage a secret. Persons who [illegible] the room she and her husband occupied in a local hotel today were told they had the "wrong party." A maid in the hall refused admittance to all visitors.

[illegible] obtained the license earlier in the day, being accompanied by Hart at the license bureau. The name of neither Neuberger nor Mrs. Netcher appears on the register at the hotel. It was admitted, however, that they were among those registered as "and party" under the name of Henry Hart and wife and party of Chicago.

They all spent yesterday afternoon and evening in an automobile trip, according to information at the hotel. Mrs. Netcher, the new Mrs. Neuberger, is sole owner of a department store which covers an entire half-block in the Chicago business district at State and Madison streets.

ELLEN TERRY AND SPOUSE SEPARATE

[illegible] Terry has separated from her husband, James Carew, by mutual agreement. The couple were married in 1907. Miss Terry will turn over to Carew the most beautiful [illegible]

WOMAN CHARGED WITH THEFT

SAN FRANCISCO, July 5.—A woman who gave her name as Alaska Willis was arrested last night at the California Garden hall on Montgomery street, near Pacific, on the charge of grand larceny. She was charged by J. T. Lyons, a printer living at the Imperial Hotel, with having robbed him of $20. Lyons said he was walking past the dance hall when the woman stepped out and grasped him by the arm and asked him to dance with her. When he had released himself, Lyons said his pocketbook, containing $20, was missing.

SOCIAL WOMAN DIVORCED IN RENO

RENO, Nev., July 5.—Florence O. Laugtre secured an absolute decree of divorce from Leon F. Laugtre of San Francisco before Judge Moran late Thursday after testifying to numerous acts of cruelty she was compelled to undergo at the hands of her husband, who is in business in San Francisco.

Mrs. Laugtre stated they were married in Oakland six years ago. At the time she had been living in Reno. She testified he failed to provide for her and she was compelled to work. He drank and frequently abused her. When the offer of a position at Verdi, Nev., came, she left him and established a residence in this state. Mrs. Laugtre will return to San Francisco to live.

LAKE TO BE FINAL RESTING PLACE

BEATRICE, Neb., July 5.—At the request of Mrs. E. D. T. Wadsworth, who died in this city Tuesday evening, her body will be cremated and sunk in Lake Michigan, a mile from Milwaukee. The body was taken to Kansas City yesterday by A. S. Wadsworth, a nephew, for cremation, and after it is placed in a sealed urn it will be conveyed to Lake Michigan for burial.

MARRIAGE LURES FROM PATH OF CRIME: STATISTICS

NEW YORK, July 5.—Bachelor criminals outnumber the married ones in this city in the ratio of nearly three to one, as is shown in the annual report of the chief clerk of the district attorney's office. There were 2068 convictions of unmarried men and 789 convictions of married men in the last year.

Of the women convicted, 66 were married and 100 were single. A classification of the crime shows that the married man is in the minority in practically every crime except attempted suicide. Of the total number of convictions 833 were for second offenses.

MRS. C. HEALY WEDDED C. FINLAY IS GROOM

MRS. CHARLES FINLAY.

At a quiet ceremony performed by the Rev. Griffith Griffiths last evening, Mrs. Constance Healy became the [illegible] Angeles. The young couple left by steamer today for Los Angeles, where the groom is engaged in business. The bride is a daughter of Mrs. J. B. Lyons of 828 Myrtle street and made her home in Oakland for many years.

DEATH RUMOR A LIE, STORMS GENERAL SICKLES

GETTYSBURG Pa., July 5.—A rumor flashed through the reunion camp last evening that Major-General Daniel E. Sickles had died suddenly at the Rogers Hotel, where he has been receiving congratulations of Confederates and Federals. The story, circumstantially told, caused much excitement among old soldiers.

Brigadier-General Hunter Liggett, U. S. A., commanding the camp, finally sent an aid to the Rogers House. The aid had scarcely returned and finished reporting when General Sickles, who had driven to camp headquarters in haste, faced General Liggett.

"I want you to know, sir, that there was a rumor about that I was dead," said General Sickles. "That story, sir, [illegible]

"General," returned General Liggett, "there isn't a doubt left in my mind. Now, I have Scotch and Bourbon—which shall it be?"

General Sickles will leave for New York tomorrow. He says his health has been benefited by his visit to Gettsburg.

FIFTEEN SQUIRRELS IN ONE YARD IS RECORD

GRIDLEY, July 5.—Fred G. Moesch, city clerk, has established a reputation as a hunter in his own back yard. He killed fifteen ground squirrels there yesterday.

AWARDS MADE AT SONG FESTIVAL

Fifteen Choirs Sing Numbers Provided by Terms of Competition

PITTSBURG, Pa., July 5.—Independence Day at the International Welsh Eisteddfod here was observed by the announcement of a number of [illegible] the competition for male voices, one of the most important events of the festival of song.

The great hall of the Pittsburg exposition rang with the voices of almost 1200 men as fifteen choirs sang the numbers [illegible] announcement of the winners which, it was stated, would not be made until the close of the popular concert tonight.

The choirs competing were listed as those of Homestead, Pa.; Union, N. Y.; Columbus, O.; Cleveland, O.; Sharon, Pa.; Jackson, O.; Steubenville, O., Johnstown, Pa.; Wilkesbarre, Pa.; Oakland of Pittsburg, Granite City, Ill.; Edwardsville, Pa., Scranton, Pa.; Mendelssohn of Pittsburg, and Rhonda of the Rhonda [illegible]

AWARDS ANNOUNCED.

Awards for competitors already heard in the Eisteddfod were announced by the adjudicators as follows:

Memorial poem, to Rev. W. Crwys Williams, Bryn Mawr, Wales.

Choir solo—First, Miss Florence Johns, New York, second, Miss Helan Heiner, Pittsburg.

Epitaph to the late Albert J. Edwards, George M. Reese, San Diego, Cal.

Short story—"An Eisteddfod Romance." First, O. W. Griffith, Crickendale, London; second, R. H. Williams, Carnerven, Wales; third, Gynon Davis, Aberdare, Wales.

Tenor solo—John B. Seifert, Pittsburg.

Original oration, "Peace," first, W. O. Griffith Colwyn Bay, Wales; second, Jas. F. Steele, Pittsburg.

The Eisteddfod will close tonight with the most important competition of the festival, that for mixed voices at which the grand prize of the Eisteddfod, $5500 will be given the best choir.

WAR STUDENTS OBSERVE FOURTH

Camp Work Laid by to Celebrate Birthday of Nation

MONTEREY, July 5.—[illegible] Camp Murray, the War Department's experimental camp of instruction at Pacific Grove were excused from all drills and routine duty yesterday and allowed to celebrate the Fourth in any way that they saw fit. While a few of them remained in camp, the major portion took the opportunity of visiting Del Monte and Carmel-by-the-Sea, particularly in the evening when Independence day was marked by more or less elaborate programmes at both places.

There was a baseball game between the students at camp, and the little tent city was visited by many men and women. A number of veterans of the G. A. R. were interested visitors.

Lieutenant C. R. Bennett, Seventeenth Infantry, adjutant and athletic officer of Camp Murray, is gradually working up a fine athletic programme for the students. He has arranged that the fine tennis courts at Del Monte shall be open to the students, and a good court near camp is at their disposal at any time.

At least twice a week he has arranged to take the students or those of them who wish to go to the Del Monte baths. The boys have every opportunity for boating and horses are readily available for those who care to ride.

Lieutenant Bennett is going to develop the athletic prowess of the boys gradually until August 1, when the big field day will be held. He appreciates the fact that the military duties and instruction come first and the athletic end should be brought prominently forward through the initiative of students.

GETS BIG SUM FOR LIBEL BY WEEKLY

LONDON, July 5.—Sir Arthur Edward Vicars, who was Ulster King of Arms at the time the crown jewels were stolen from Dublin castle in the summer of 1907, was awarded $25,000 damages for libel yesterday in a suit brought against the London Mail, a weekly newspaper.

The newspaper alleged that Sir Arthur shielded the woman who took the jewels out of jealousy of his attachment for Lady Haddo, the wife of Lord Haddo, son of the Earl of Aberdeen, Lord Lieutenant of Ireland.

Both Sir Arthur and Lord Haddo denied in their testimony all knowledge of the disappearance of the jewels or of their whereabouts.

The newspaper did not attempt to justify its story.

The evidence given yesterday disposes of various stories in circulation that Lord Haddo knew something of the missing jewels.

CHILD IS INJURED.

SAN FRANCISCO, July 5.—Liche, the 6-year-old daughter of Mrs. Marie Harissuet, 2197 Devisadero street, was thrown from one of the goat carts at the Golden Gate Park playground yesterday and dragged several yards before the animal, which had become frightened, could be stopped. The child was treated for numerous cuts and abrasions and a possible fractured skull.

Women's Complaints

the efficacy of this thoroughly tried home remedy is never misplaced, in every way—in health, strength, spirits and in looks—women find themselves better after timely use of

BEECHAM'S PILLS

DANGERS IN DRESSES

By LILLIAN RUSSELL

(Copyrighted, 1912, by Lillian Russell.)

LILLIAN RUSSELL.
Copyright Photo by Schloss, N. Y.

IN pulpit and press there is in progress a campaign against so-called immodest styles in the dress of women today, and the campaign, it must be admitted, is not without some justification.

A noted preacher said recently: "Not in history were the modes so abhorrently indecent as they are today. One may study history and prints covering a period of 5000 years and find nothing to equal the shameless styles worn unabashed in the crowded streets by hundreds of thousands of apparently respectable young girls."

This is a serious indictment, and would hurt more if it not [illegible] assertion from his pulpit should remember that with clothes come immodesty, that in countries where no clothes at all are worn there is nothing immodest because there is nothing suggestive.

The grave danger with the clothes women wear today is not any suggestiveness of gowns, for such a matter eventually rights itself. There is a bad result, however, from certain styles which [illegible] upon the movement of the body.

One of the features most complained of is the tight skirt. Truly enough, we behold women ranging from the working girl to the heiress sheathed in a tight skirt and hobbling along, restricting the limbs so as to be in style.

As to the styles, women are becoming more and more free from domination by the male dictators of styles. Men manufacture the wearing apparel for women and create the modes, so it is more fitting that the dictators of the mode shall be criticised than the people who buy the only styles which are established for them as well as by them.

But the woman who wears her clothes conspicuously and suggestively so as to attract attention is much to blame. It is true that many of the styles today are rather venturesome, but they would not appear so bad of themselves if some of the wearers of them did not accentuate them by their actions. The vain, silly woman who revels in making a display of herself should realize that the attention she atracts is not due to admiration. It is due to derision and scornful condemnation.

Remember: There is a small voice in all of us which whispers a warning when good taste is being violated, and those of us who would be wise should heed the warning.

Lillian Russell

Answers to Queries

HELEN M. C.—Cocoa butter is good for fattening the arms and neck. To massage the arms with the cocoa butter you must first melt it, then massage, beginning either at the shoulder or the wrist and gently twist the flesh of the arms in a wringing motion. Massage the cocoa butter into the hollows of your neck. Cocoanut oil is also good for this purpose. There is really nothing better for developing the chest and filling in the hollows than deep breathing. Practice it every morning for about five minutes after arising and for five minutes at least before retiring. I shall be glad to send you instructions for deep breathing if you will send me a stamped addressed envelope.

GRATEFUL.—I would advise you to use a cold cream in cleansing the face first before using soap and water. People with thin skins must be careful in selecting a soap that agrees with their skin. I am sorry, but I cannot give you the name of a soap. What agrees with one person's skin will not agree with another's. Get a pure soap and the best that you can get. You can easily tell if it doesn't agree with your skin. If your skin feels drawn and burns after washing with soap you may be sure that the soap is strong for your face. If you cleanse your face thoroughly each night with the cold cream and warm water and soap in the morning just use warm water and soap. If your skin is thin you should protect it before going out. In the winter it should be protected from the cold and wind, and in the summer from the sun. Apply a good cold cream to your face, taking the surplus cream off with a cloth, then dust with a plain talcum powder. If you will send me a stamped, addressed envelope I shall send you formulas for a cold cream and skin food with instructions for facial massage.

F. L.—I am sorry, but I cannot give you the name of a tooth powder. There are many good ones on the market. Why don't you ask your dentist to recommend one to you?

SCHOOL AND PLAYGROUND

CAMP FIRE GIRLS ARE HIKERS LIKE BOY SCOUTS

Many hikes to the picturesque spots of Alameda county will be enjoyed during the summer season by the "camp-fire girls" of this city. In the playgrounds of East Oakland there are a number of patrols of the camp fire companies which will make the long tramps. In many respects the camp fire squads resemble the boy scouts, who covered many miles of territory in their wanderings over the hills. The scout patrols have practically been abandoned in this city owing to the diversity of activities for the youngsters. The scout-leaders declared that co-operation in the scout movement was lacking and as the result the boys gradually dropped out of the organizations.

The members of the council of the Acorn Camp girls of the Franklin grammar school are Lucy Skelton, Maude Brining, Dorothy Harmon, Clara Lund, Gertrude Grazier, Elva Mowrey and Hazel Cromklute.

Evening Star Council of the Boulevard playground was organized by Miss Bassett of the Franklin school playground with the following membership enrollment: Margaret Brining, Ruth Gibson, Miss Evans, Dorothy Hazzard and Ethel Lyons.

BIG PROGRAM PLANNED FOR TEACHERS OF MUSIC

Arrangements have been made by the California State Music Teachers' Association for an "Alameda County Day," to be celebrated on July 9. An elaborate program has been planned for the visitors, who have come from all parts of the state. Besides a musical program at the First Congregational church in this city, a band concert and informal reception and supper will be served the visiting delegates at the Hotel Oakland in the afternoon. Following an automobile ride throughout the city in the evening a concert will be given at the Greek Theater by the Sacramento Choral Society under the direction of S. Homer Henley.

but they are vastly preferable to loveless, unhappy marriages.

HAS GOOD JOB.

"Dear Miss Libbey: I am a young man holding a good job, and being of steady habits and good morals have managed to save enough to think of matrimony. I have been keeping company for several years with a young lady who seems rather indifferent to my attentions no matter how much I take her out to the theater, dances, parties, etc. I am sure that I am very fond of her, but do you think I am making a mistake by trying to win her affections?

L."

If you are in doubt as to the sincerity of the girl's affections you better prove to her. You have taken on [illegible]

STUDENT ACHIEVE EDITORIAL SUCCESS

WILLIAM J. YOUNG.

Compliments have been extended to the editorial staff of the Flame, the official organ of the class of June 1913 of the John C. Fremont high school, for having compiled the publication free from debt. [illegible] were paid for [illegible] in return a copy of the book was given to every member of the student body. William J. Young was the business manager of the paper, which was edited by Waite H. Stephens.

An appeal was made in one article to maintain order and cleanliness in the [illegible] of the school and to uphold its high standards along all lines of activity.

WOULD HAVE VETERANS OF OREGON MAN CRAFT

SAN FRANCISCO, July 5.—Veterans of the United States battleship Oregon have formed an association, the object of which will be to man the old fighting craft, so far as possible, with the survivors of the battle of Santiago, when it leads the fleet through the Panama canal. At a meeting at the Cosmos restaurant Thursday night a permanent organization, called "The Veterans of the Oregon," was formed. A. A. Zelinsky of San Francisco was chosen president and M. Huber of Oakland secretary. The association also will attempt to bring Admiral Charles E. Clark, captain and commander of the Oregon, in the famous battle to San Francisco, for a reunion of the veterans, 140 of whom, out of 200, are living.

The Oregon is now at the Bremerton Navy Yard. The association will attempt [illegible] following the lead of the men to man the ship there, round The Horn to New York and lead the fleet through the canal.

The difference between "The Summer Girl" and "The Summer Woman"

While the former is having a "good time" the latter is too often dragging around nervous, run down tired out, with aching back and weary limbs, sleepless and wretched. Often it is kidney trouble, not female trouble, and Foley Kidney Pills are a direct and positive help for the condition. Mrs. M. J. Strickland, Mt. Willing, Ala., writes: "Please send me another bottle of Foley Kidney Pills. They do me all the good. I can not sleep at night without them." Wishart's Drug Store, 1061 Washington

PLAYGROUNDS WILL BE OPEN AT NIGHT

Following a conference with the playground supervisors recently, George E. Dickie, superintendent of the local playgrounds, has officially announced that four playgrounds will be opened at night throughout the entire summer vacation. From 9 o'clock in the morning until 6 o'clock in the evening an additional number of playgrounds will be conducted under the supervision of skilled playground workers.

The new playgrounds and supervisors will be as follows:

Garfield—J. P. Crawford and Miss Maude Cleveland.

Fruitvale—T. B. Taylor and Miss R. Crawford.

Clawson—R. M. Scott and Miss S. Turner.

Bay View—G. O. Sharpe.

The regular playgrounds will have the following directors:

Bushrod—Clifford McElrath and Miss Elizabeth Clow.

De Fremery Park—J. C. Houston and Miss Bernice Chambers.

Mosswood—R. F. O'Hara, Miss Winifred von Hagen and Miss F. Wade.

Poly Tech—R. Scott and Miss P. Bank.

Park Boulevard—Miss E. Dickenson.

Franklin—R. A. Lee and Miss Helena Bassett.

Melrose—J. D. Bassye and Miss Clara Crist.

Tompkins—W. A. Wieland and Miss Anna McClure.

THREE COOKS TO FEED "MILLIONAIRE MILITIA"

HILLSBOROUGH, July 5.—Under the command of Captain Norris K. Davis, city trustee and clubman, forty-one men and three officers of the Eleventh Company, Coast Artillery, National Guard, left here for the Presidio, where for fourteen days they will be taught the science of handling the coast defenses.

While in camp they will be fed regular meals of [illegible]. Three chefs, an expert, will cater to their wants.

Unofficially the company is known as the "Millionaire Militia," due to the fact that its captain, Norris K. Davis, and a host of his wealthy friends are assisting in its moral and financial support.

PRIEST'S INJURIES INCLUDE FRACTURES

SANTA ROSA, July 5.—A further examination by Drs. W. Hesse and J. J. Keatling of Rev. Father John M. Cassin, rector of St. Rose's church, this city, who was injured last night when a Northwestern train struck his automobile, revealed that the priest had sustained a fracture of three ribs in addition to the other injuries.

He rested well yesterday and last night his condition was reported as satisfactory.

Hundreds of persons called at the [illegible]

PLAN TO UNITE MANY INTERESTS

United States Chamber of Commerce Plans Big Campaign

CHICAGO, July 5.—A campaign to unite the commercial interests of the Pacific slope with those of the Eastern states is to be opened in Chicago today. The first move will be the departure tonight of the directors of the Chamber of Commerce of the United States for a tour of the Western states, which will continue until July 27.

President Harry A. Wheeler of the organization conducting the movement will head the touring business men, directing the first serious efforts ever made, it is said, to bring to national attention the commercial importance of the cities beyond the Rocky mountains.

The tourists will visit Omaha, Cheyenne, Denver, Greeley, Colorado Springs, Pueblo, Canon City, Salida, Provo, Salt Lake City, Los Angeles, San Francisco, Oakland, Portland, Tacoma, Spokane, Seattle, Missoula, Helena, Billings, Bismarck, Jamestown, Fargo, Minneapolis and St. Paul.

The delegation will speak to the western commercial interests as the representatives of more than 200,000 business men who are members of the eighty national commercial bodies and 270 other organizations affiliated with the Chamber of Commerce of the United States.

CUBAN CHESS PLAYER HAS JOB AS DIPLOMAT

NEW YORK, July 5.—Jose R. Capabianca, the Cuban chess champion, for whom a consulate at St. Petersburg has been asked, arrived in this city Thursday on his way to Russia.

The purpose of creating the consulate [illegible] Capabianca, it is said, is to enable the Cuban wizard to play a Russian chess champion, the Russian having refused to meet Capabianca in Havana.

WILSON HONORED.

EDINBURGH, Scotland, July 5.—The honorary degree of doctor of laws was conferred yesterday by the University of Edinburgh on James Wilson, former secretary of agriculture of the United States. At the same time the degree of doctor of science [illegible]

ELECTION BRIBERY TRIAL DAY SET

West Virginia Legislator Rath Duff to Have Hearing Tuesday

WEBSTER SPRINGS, W. Va., July 5.—Judge W. S. O'Brien, sitting in the trials of the West Virginia legislators charged with bribery in connection with the election of a United States Senator has set Tuesday next as the date for the beginning of the trial of Rath Duff, the second of the accused to go on trial.

There have been many rumors that prospective jurors had been "seen" in behalf of some of the defendants and this is believed to have prompted Judge O'Brien to order an entire new panel.

It is said the conviction of Senator Ben Smith caused friends of the defendants to circulate rumors of threats of violence against the state's witnesses, the attorneys and others who had declined to agree with them.

The trial of Duff is expected to be one of the most sensational of the seven indicted legislators.

SUBURBANITES RIDE TRUCKS DURING STRIKE

CHICAGO, July 5.—Automobiles, wagons, trucks, bikes and the like were pressed into service today by suburbanites affected by the strike of employes of outlying street car lines. One big manufacturing firm at Maywood will use five auto trucks in bringing its men to work tomorrow and similar expedients are being adopted by others. There was no disorder today.

REMOVE AT ONCE
Your disfiguring
SUPERFLUOUS HAIR
Use
El Rado
The Guaranteed Liquid Hair Destroyer.
A Perfumed Depilatory.
It Acts Instantly Wherever Applied.
Leaving the skin smooth and clear.
Price $1.00 at THE OWL DRUG CO.
Avoid Malodorous Substitutes.
Booklet of valuable information free on request.
EL RADO MFG. COMPANY, St. Louis, Mo., U. S. A.

[illegible] Associated Press Service

Oakland Tribune.

VOL. LXXIX. OAKLAND, CALIFORNIA, SATURDAY EVENING, JULY 5, 1913.

DRIVER ASLEEP, RACING AUTO CRASHES INTO CA

EXHAUSTION IS CAUSE OF MISHAP

Man at Wheel and Mechanician Escape Serious Injury in Head-on Collision

Pair Had Finished at Sacramento in Panama-Pacific Road Race

Faint with exhaustion after 633 miles of hard driving from Los Angeles to Sacramento in the Panama-Pacific Road Race, V. Dochanoeur and J. Line, driver and mechanician of the Moon car, fell asleep in their seats while driving through Hayward on their return trip lost night and crashed head-on into a Hayward electric car at 10 o'clock last night. The front of the car was shattered and the automobile reduced almost to scrap iron, but the men, through a near miracle, were but slightly injured. They were rushed to the county infirmary where it was found that they were suffering from bruises and lacerations.

"I was at the wheel," declared Dochanoeur, "and was terribly tired. I had driven without stopping from Los Angeles north, and was almost ready to drop. I guess Line was asleep. Suddenly everything went black when I hit the street car. I woke up, but hardly remember what happened. It was dark. People picked me up and took me to the hospital. The whole thing is clouded in my memory. I cannot remember."

The men had registered as finishing at Sacramento and planned to rest in Oakland. Passing through Hayward, onto Hayward avenue, they intended to get on the boulevard at San Leandro.

FINISH EARLY IN RACE.

The machine was traveling at a fair rate of speed, and the driver was, between intervals of semi-dozing, keeping the car in the middle of the road. Suddenly he dozed completely off, and the next moment the racer was in the path of the street car. The crash followed.

The two men come from Oakville, where they own a garage. They were among the first to finish in the race.

After transacting business they left Sacramento for this city late in the afternoon. The Moon car was, say its drivers, destined to hard luck from the moment it was designated in the entries as "No. 23." This number it bore through the race. While it finished early, corrected time left it behind. And the "jinx" got it after the race.

LAST RITES SAID FOR L. J. HANCHETT

Funeral of Pioneer Held at Oakland Home; Many Friends Present

The funeral of Lewis James Hanchett, a pioneer mining operator and stock-raiser of California, was held this morning from his home, 14 Moss avenue, where the rites were conducted by Rev. Bradford Leavitt, former pastor of the First Unitarian church of San Francisco. Many friends of the aged miner paid their last tribute to the late pioneer, who built the first private car for the shipment of race horses to eastern cities.

In the early history of California the deceased played an important part, having arrived in this state in 1851 by way of the Horn. The vessel was becalmed off South America. On that perilous trip 105 out of 136 died because of the lack of water. After that incident, the ship went ashore south of Acapulco. Thence they proceeded overland to California. The majority of them died of yellow fever in Panama. Hanchett was among the stricken but was in the party of twenty survivors who reached California.

I California he lived in Downieville, Grass Valley and later in Nevada, Austin, Belmont, Bodie, San Francisco and San Jose.

He was superintendent of the Bodie mines in Nevada at the time of the great mining strike. He owned and operated the Manhattan mines of Austin, Nevada.

Lewis Hanchett also engaged in the raising of trotting horses in San Jose and was one of the most successful stock raisers in California. He was a lover of horses and was considered an authority upon the breeding.

During the past ten years the late stock-raiser was an invalid and was confined to his bed for the last two years, under the care of special nurses and physicians. He was 81 years of age and was a native of Michigan.

Mrs. Margaret McClain Hanchett, wife of the deceased, died three years ago. She was a loyal Californian and was loved by legions of friends.

Two children survive the couple. They are L. E. Hanchett, former owner and operator of the street interurban railroads of Santa Clara county and a land owner of San Francisco, and a daughter, Mrs. E. B. Carroll of New York. They were also the parents of the late Mrs. Emma Crocker, founder of the Cancer hospital of New York, and the late Mrs. J. B. Wright of Sacramento.

The remains were placed in the family vault in Mountain View cemetery.

Auction Sale!

Railroad Auction Sale.

Tuesday, July 8, at 10:30 a. m., at 1607 Clay street, Oakland, comprising, in part, over 500 large new Axminster and Brussels rugs, 350 small Axminster rugs, 2 carloads of new brass beds, large fumed oak rockers, chairs, tables, lace curtains, a carload of miscellaneous merchandise, comprising a fine line of plumbing goods, doors, furniture, pianos, carpets, linens, etc., etc. All goods are now on view. Open for inspection Monday afternoon.

[illegible] MUNRO & CO., Auctioneers.

LAKE MERRITT RESEMBLES FAIRYLAND

FIREWORKS GLEAM OVER CALM WATERS

THIS IS WHY JULY 4, 1913, WILL GO DOWN IN HISTORY WITH A SMALL MORTALITY LIST TO ITS CREDIT. FOLK DANCING, LITERARY EXERCISES, ATHLETIC CONTESTS HAVE TAKEN THE PLACE OF DEATH-DEALING FIREWORKS. HERE ARE SOME OF OAKLAND'S CHILDREN AS THEY APPEARED YESTERDAY IN FOLK DANCES, PIE-EATING CONTESTS AND GAMES.

Another safe and sane Fourth came to an end last night, and with the darkness of evening came the annual fireworks provided by the city for its citizens. Late in the afternoon people began flocking to Lake Merritt. Many brought their suppers with them; others munched improvised rations obtained at the peanut stands nearby. If there was any weariness, it did not show, and for once little Eddie and Arthur and Alice were allowed to "stay up" beyond their allotted time to view the wonderful colored effects that man has so skillfully made. Twilight came, and with it hurried multitudes of anxious people, some running, others walking rapidly, all with one object in mind—obtaining a suitable position to view the fireworks. The light of day had vanished entirely and night had come before the waiting people began concentrating around the place where the rockets were to be set off.

Automobiles had begun their course around the boulevard early in the evening. Hundreds swung jauntily here and there on the smooth streets. Lakeside Boulevard was the first to be filled; thousands of machines, finding no space, ran around to Grand avenue and Harrison boulevard. A huge circle of light from the front lamps of these machines soon became apparent.

FIREWORKS ELABORATE.

"Flowerpots" blossomed with all the latest in colored sparks and globules, and the pin-wheels once more turned on their pivots, dying in a glory of light—martyrs to a sane Fourth. Then came the set pieces. All, of course, were thoroughly American in conception. Their glow set another glow alight in the inner consciensness of everyone present—a little flame called patriotism. With each new set the sirens and horns on the automobiles sent forth their applause, and this, added to the handclapping of the other watchers, was proof enough that Oakland is patriotic.

All day yesterday the city's playgrounds re-echoed with the pleasure of youthful play. White dresses were soiled in honor of the nation's birthday: little boys tumbled on their noses after sliding gracefully down the smooth inclines in the parks; in fact, the youth and elders of Oakland celebrated to their heart's content—in the safe way. Bushrod had its circus; Mosswood its folk dances, and De Fremery its pie-eating contests. This last mentioned was one of the most exciting events in the whole day's list. Many started, but few finished. Skill and an enormous capacity were the necessary assets for a winner, and as all those who entered had a large amount of both, the race for first honors was grand but smudgy. Blackberry pie can spread over a large surface if properly managed. Management was good.

"CIRCUS" AT PLAYGROUND.

Bushrod playground was the scene of a merry celebration when the students of the Washington-street school, under the direction of C. McElrath and Miss Elizabeth Clow, gave a "circus" performance for the afternoon's program. Hansen's Union band furnished the music for the day. Preceding the entertainment Probation Officer Christopher Ruess delivered an address.

Daring feats were performed on the "flying rings" by G. Harry, Virgil de Soto, Floyd O'Connell and Charles Kohlmeyer. Comic clowns frisked about the arena. Chariot races and obstacle races were features of the performance. Those taking part in the dancing were:

Ballet—Katharine Stoops, Olive Balmain, Marian Claire.

Highland fling—Wilhelmina White, Genevieve Close, Hazel Geary, Selma Close, Evelyn Clark, Addie Walker, Thelma Close, Olive Balmain, Katharine Stoops and Marian Claire.

Dance of the frogs—Marie Smith, Estell Monte, Erma Elliott, Alice Kennedy.

Ruth Clark was enthroned as the Goddess of Liberty.

Ruth Wetherell and Margaret White, as "French poodles," made a hit.

HEAT GREETS WILSON IN CORNISH

Arrives at Summer Home to Find Temperature 90 in the Shade

Greeted at Windsor by Mrs. Wilson and Daughter, Miss Eleanor

CORNISH, N. H., July 5. — President Wilson in search of relief from the sizzling weather at Washington, found a temperature of 90 degrees in the shade awaiting him when he arrived at the Wilson summer home here shortly before noon today.

Mrs. Wilson and their youngest daughter, Miss Eleanor, met the President at the railway station in Windsor, Vt., where also a little party of villagers welcomed him with a cheer. Stopping only long enough to nod his acknowledgements and lift his hat, Mr. Wilson joined his family in a White House automobile and motored through three miles of dust to Harlakenden House.

The President made it plain to the correspondents that he would do no work while here but if there came from Washington an intimation of public business he would return to the capital immediately. Otherwise he would remain here until Tuesday or Wednesday.

AT UNIVERSITY CLUB.

NEW YORK, July 5. — President Wilson spent three hours in New York last night resting at the University Club after a thrilling all day journey by special train from Washington by way of Gettysburg, where he stopped for an hour to make a brief speech to the Civil War veterans.

The President was raced across Pennsylvania and New Jersey at a speed sometimes approaching 70 miles an hour. There was no apparent need for haste, as the President's schedule did not call for his arrival in New York until 8:15 last night, but between Gettysburg and Philadelphia the special train struck up top speed and before the President realized it he was only a few miles from the Quaker City. He sent in word to have the engineer slow down and his wishes were heeded. Later, howevr, orders were given to make New York by 6 o'clock. The railroad officials cleared the way between Philadelphia and New York and sent the President's special over a freight track with another burst of speed.

SHOOK HANDS.

The only stops made were for water. At some of the stations the President leaned down from the observation platform and shook hands with great numbers of people who greeted him familiarly and cheered him enthusiastically. Most of the distance, however, the special sped by scores of stations where expectant crowds waited in vain to catch a glimpse of the President.

Just what the reason for the flying trip was could not be learned, as immediately on his arrival in New York he merely took a long automobile trip on Riverside Drive to get a breath of air as the day's ride was through sweltering heat and dust. Few people recognized him as he motored along the drive and one party of automobilists would not even heed the direction of the secret service men in a car behind, not to pass in front of the President's car. They would not believe that the President was in front of them and deliberately disobeyed the warning.

The President dined at the University Club and remained there until time to catch the 11:10 train for Cornish, N. H.

CAR VICTIM IDENTIFIED

BRIDGEPORT, Conn., July 5. — A man killed at the station here today by the train to which President Wilson's car was attached, was later identified as James Folther, aged 70, employed at St. Vincent hospital.

SANE FOURTH CUTS DOWN DEATHS

Comparison With Old Figures Show Decrease in Fatalities

Many Accidents in St. Louis; New York Does Not Suffer

CHICAGO, July 5.—Celebration of the Fourth of July this year by the wide observance of the "sane fourth" reduced the death list from fireworks and other explosives to sixteen for the entire country, with 874 injured, reported up to 2 o'clock this morning. Change for the better in leading cities is shown by comparing injuries this year with those in 1908:

	1913. Dead.	1913. Injured.	1908. Dead.	1908. Injured.
Boston	0	11	4	51
Washington	0	10	5	41
Chicago	0	8	12	114
Cincinnati	0	3	9	45
Cleveland	0	0	10	62
Kansas City	0	0	0	30
Los Angeles	0	0	0	33
New York	0	8	6	88
Philadelphia	0	113	2	236

DEATHS ARE FEW.

CHICAGO, July 5.—The celebration of the Fourth of July with fireworks this year resulted in only eight deaths and 365 injuries in the entire country, according to a compilation up to midnight last night. None of the deaths reported came from the larger cities. The fire loss also was much smaller than has been reported on Independence day in previous years.

Of the deaths reported three were from fireworks, three from firearms, one by a premature explosion of gunpowder and one from a runaway.

Fireworks played the chief part in the 365 injuries, causing 164 accidents. Toy cannons caused 21 accidents, gunpowder 65, firearms 55, toy pistols 35, torpedoes 10, runaways 7 and bomb canes 1.

Baltimore, Md., reported one death; Boston had one and the others were reported one each from Englewood, N. J., Johnstown, Pa., Leavenworth, Kans., Steamboat Springs, Colo., Troy, N. Y., and Westboro, Mass.

The eight dead compares with a total of 41 compiled at midnight Independence day, 1912, 57 in 1911 and 131 in 1910.

In this city the noise of cannons and firecrackers was entirely absent for the first time. Instead the day was celebrated by gatherings and games at the public parks.

Seventy alarms were answered between midnight and 6 o'clock last night, the smallest record here for this holiday. No fire was serious.

TORCH STARTS FIRE.

BIRMINGHAM, Ala., July 5.—A toy balloon with its torch still burning landed upon the roof of a residence in Norwood, a suburb, late yesterday afternoon and before the flames could be checked four homes had been destroyed at an estimated loss of $25,000.

SIX DROWNED.

LOUISVILLE, Ky., July 5.—Six drownings occurred here yesterday among Independence day recreation seekers on the Ohio river.

Four Italians lost their lives when a flatboat sank with them. Tim McCarty, a policeman, aged 33, and Carl Sykes, aged 23, were drowned while bathing.

FIRES IN ST. LOUIS.

ST. LOUIS, July 5.—Twenty-five fires and the injury of 29 persons marred the celebration of Independence day here in spite of elaborate plans for a "sane and safe Fourth."

This record exceeds that of the two preceding years.

Twelve of the injured are in a serious condition. One man lost the sight of an eye when struck by the fragment of a bottle in which a cannon cracker had been placed. The fires did a total damage of about $200,000.

KILLED BY FALL.

POPLAR BLUFF, Mo., July 5.—Mrs. Mary E. Coleman of Trenton, Mo., was killed here yesterday when she plunged 200 feet to the ground while giving a parachute exhibition at a picnic here. Her neck was broken and her skull fractured.

SEATTLE, July 5.—Girlmo Mazzano, an Italian laborer, 30 years old, was shot and killed; Michael Rosallo was seriously wounded and Giovanni Caraccio was slightly hurt late yesterday by Giovanni Sebastiano, who shot a pistol into a crowd of Fourth of July celebrators in the basement of the Rosallo home.

MANY OTHER MISHAPS.

NEW YORK, July 5.—While the movement for safety in the celebration of the Fourth of July worked wonders in the reduction in the number of victims of gunpowder, dispatches from a score of different points throughout the country as noted here account for 41 persons killed in other accidents incident to the outpouring of the holiday crowds.

Twenty-eight persons were drowned, five persons were killed in automobile accidents, [illegible] dent and two killed in aeronautic sports.

Incidental to the day there were also five persons killed by lightning, one variety of holiday tragedies that the safe and sane movement is unable to reach.

KILLED IN "SLIDE."

CHAUTAUQUA, N. Y., July 5.—Oscar Williams, aged 46, a steeplejack, was instantly killed yesterday at Mayville while performing a "slide for life" on a rope stretched from the courthouse dome to a tree about 300 feet distant. The buffer of grain sacks [illegible]

TRAINMEN VOTE TO STRIKE IF ORDERED

Railroads Receive Advices Showing Attitude of Employes

Details of Demands by Conductors and Other Men Is Made Public

NEW YORK, July 5.—Officials of the Order of Railroad Conductors and Brotherhood of Railroad Trainmen were busy today completing the count of the ballot of members on the question of a strike of 100,000 trainmen and conductors on the Eastern railroads. The result of the vote will be submitted to the railroads before it is made public, but in anticipation of the result, Elisha Lee, chairman of the railroad managers' committee, admitted today that the railroads had received advices giving the vote as overwhelmingly in favor of a strike if ordered by the leaders.

WHAT MEN DEMAND.

Although it has been known that the men wanted increases of about 15 per cent in wages, the details of the demands are published for the first time today. For passenger service, on runs of 155 miles or more a day, conductors on steam and electric trains want 2.90 cents a mile, baggagemen 1.87 cents a mile, flagmen or rear brakemen 1.80 cents a mile and brakemen 1.74 cents a mile. On runs of less than 150 miles conductors want $4.50 a day, baggagemen $2.90, flagmen or rear brakemen $2.80 and brakemen $2.10. There are other specifications in detail for overtime work, including the demand that trainmen who are ready for service the entire month and who do not lay off on their own accord receive $135 a month in the case of conductors, $87 for baggagemen, $84 for brakemen.

ASK CHICAGO STANDARD.

In the freight service the demands are on the basis of 4.18 cents a mile for conductors on through trains and 4.84 cents a mile on way trains.

The Chicago standard of wages is demanded for all railroad yards, with 10 hours or less to constitute a day's work and overtime to be paid as time and a half.

SUSPECT WHITE SLAVE CRIME

Police Asked to Search for Missing Girl Employed As Domestic

SAN FRANCISCO, July 5.—Fearing that Miss Tillie Gober has fallen into the hands of white slavers, Mrs. E. H. Mozart, 1464 McAllister street, advanced the belief and asked the police to make a search for the girl, who was employed in her home as a domestic. Miss Gober is 24 years old and is said to have been a young woman of exemplary character, has been missing since last Thursday. She is described as a brunette, 4 feet 10 inches tall, and when she left wore a blue suit with a white hat with blue plumes. Detectives Furman and Redmond of the white slave detail are searching for her.

ALWAYS APPROPRIATE

Upon any occasion and particularly during the luncheon and Sunday supper hour, Pig and Whistle solves the problem of where to dine.

BUTTERCUP TAFFIES

Delicious candy confections of assorted flavors sold regularly at 50c per pound

Special, Saturday and Sunday only

35c PER POUND

Pig and Whistle

[illegible]

Opposite New City Hall.

American Flag Is Trampled On in Mud

WINNIPEG, Man., July 5.—An American flag was trampled upon in the mud and an American who waved it was slightly injured and also rolled in the mud at Moose Jaw, Sask., late last night, according to word received here today. The American, whose name was not ascertained, was rescued by the police.

Earlier in the evening the police turned back to their hotel fifty Americans attempting to parade the streets with waving flags. The police feared rioting.

BREAKFASTS UNDER FIRST BRAZILIAN TREE

RIVERSIDE, July 5.—After breakfasting under the first navel tree planted in America, an orange-laden tree that came from Bahia, Brazil, in 1875, Dr. Lauro Muller, special envoy of Brazil, left today for the Grand Canyon of Arizona. From there he will go through to New York, leaving Williams, Ariz., tomorrow night.

As he breakfasted with his suite and his American aides, Dr. Muller listened to songs sung by Ellen Beach Yaw. Before his departure Dr. Muller accepted the invitation extended to Brazil to participate two years hence in the fortieth anniversary of the founding of the naval orange industry in Southern California.

HELPFUL STRANGER WAS FAR TOO STRONG

The gallantry of an unknown man, who tried to assist Mrs. Helen West, aged 26, from a street car last evening was so vigorous and so clumsily exerted that Mrs. West had to be taken to the Receiving hospital [illegible] her arm [illegible] through a pane of glass in the car window. Mrs. West resides at [illegible]

METHODIST CHAPEL DESTROYED BY FIRE

Suffragettes Suspected; More Outrages Are Reported

LONDON, July 5.—A Methodist chapel in Pwllyhell, Wales, the construction of which recently cost $40,000, was destroyed by fire today and an attempt was made to burn the Baptist Tabernacle in the same town. As usual the militant suffragettes are suspected by the authorities. However, no evidence was found to incriminate them.

Another supposed attempt by militant suffragettes to commit an outrage occurred at Bolton, Lancashire, this morning. The caretaker of the new town hall, which cost $150,000, discovered a parcel containing explosives in the letter box. A fuse was attached and had been lighted, but had gone out.

Miss Annie Kenney and Miss Rachel Barrett, the first of whom is undergoing 18 months' imprisonment and the second nine months' imprisonment for committing malicious damage to property, were released from jail again today, suffering from the effects of a hunger and thirst strike.

CHICAGO, July 5.—Women of three Illinois towns were given today their first opportunity to vote under the new suffrage law.

At Libertyville an issue of $14,000 in city hall bonds is in the balance and it will be passed.

Two hundred women of North Chicago [illegible] for schools.

The women of Winnetka, near Chicago [illegible], are asked to vote for the [illegible]

Bank Clerks Robbed By Pair of Bandits

NANAIMO, B. C., July 5.—Two bank clerks carrying $2500 in currency from a bank here to the Cumberland mining district were held up and robbed of the money late yesterday by two highwaymen.

The robbers had cut telephone wires in the vicinity and several hours passed before an alarm could be given.

A posse is said to have surrounded two suspects marooned by a high tide on a spit.

BABES SUFFER THROUGH THE SCARCITY OF ICE

CINCINNATI, July 5.—The hearing of evidence on the application of ice manufacturers against Mayor Hunt, the board of health and the city of Cincinnati for an injunction to prevent them from operating the ice plants seized by the city as a result of the strike of employes, was resumed today and after a session lasting until noon court adjourned until Monday.

Several mothers testified that their babies had suffered a sa result of the lack of ice in their homes since the strike began.

Judges [illegible] hearing the action, fixed at $65,000 the bond that the city must give as a guarantee against damaging the seized plants.

WOULD NEUTRALIZE PHILIPPINE ISLANDS

WASHINGTON, July 5.—Representative Burgess of Texas, reintroduced today his resolution to request the President to consider the expediency of a treaty with [illegible] made and to present an independent government there when established. The resolution was referred to the [illegible]

DE FREMERY IS WINNER OF SHOOT

Ninety of Possible Hundred Is Mark Set by Trap Shoot

With a remarkable score of 90 out of a possible 100 shots on the trap shooting range of the Claremont Country Club yesterday afternoon, W. C. DeFremery was the winner of the silver cup presented to the club by F. M. Butler for the highest score in the trap shooting contest.

Following is the score of the seven men who participated in the contest:

W. C. DeFremery 90, W. R. Sherwood 80, N. A. Howard 76, C. E. Parcells, 71, Ed C Prather, 64, E. B. Hicks 63, H. H. Haight 61.

WOMAN PURSUES ASSAILANT IN AUTO

SAN FRANCISCO, July 5.—Trailing his assailant with a speedy automobile, John Olson, a sailor, early yesterday pointed out George Hansen, a laborer, to Policeman Meehan as the man who had stabbed him twice while on the waterfront.

Hansen had attempted to escape on a Mission street car. The automobile was pressed into service and overtook the car at Fourteenth and Mission streets.

The bloody knife was found in Hansen's possession. Olson was treated at the Mission hospital for his wounds.

MELROSE HOME IS DESTROYED BY FIRE

[illegible] was completely destroyed by fire this evening. The blaze is believed to have originated from crossed wires. The damage is [illegible]

...anged Hands ...n Ritchie Kept Title

Graney Barely Breaks Even; Crowd Was a Disappointment

South Seas Wonder Sets Up Three New Records

Oaks Break Even In Tiger Garb

...photos ...ht. In ...on his ...unt of ...knock- ...photo ...e after ...in the ...minute

(By WILLIE RITCHIE.)

"The finish was the result of my feinting Rivers with a left to the body. It was only a light punch at the best, but it worked as I figured, for when Rivers dropped his guard for a second I brought over my right with all my power behind it. Rivers went down and I put him down again with a right and left to the body and a right to the jaw."

JOE RIVERS LACKS HEART OF A FIGHTER

A symposium of all the expert opinions published today by those who saw Willie Ritchie defeat Joe Rivers yesterday would show unanimous agreement on two points:

That Ritchie is a worthy champion.

That Rivers lacks a fighter's heart.

The sporting editors and the veteran ringside critics treat Rivers none too kindly. One of them says flat-footed that Rivers was not knocked out, that there was calculating intelligence in his eye as he followed the count where he lay, and that he got up briskly enough when Ritchie had been awarded the verdict. All of them agree that as the going got rougher and rougher after the tide turned in the fifth round Rivers showed less and less liking for his work and did not go down to defeat like a game man, offering his best, even if he knew it insufficient. In short it is felt that Rivers justified yesterday his previous reputation of fighting a vicious winning battle and a poor losing one.

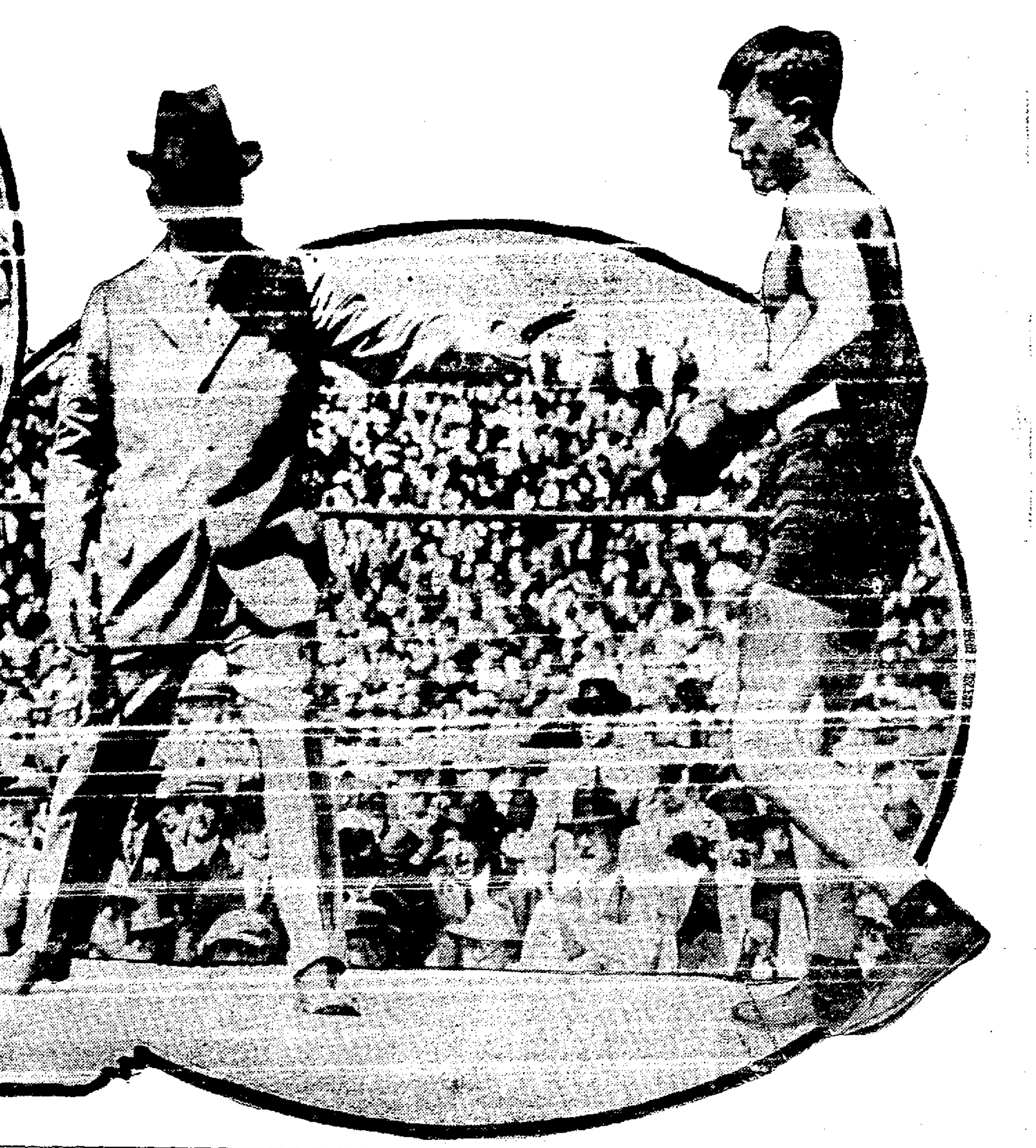

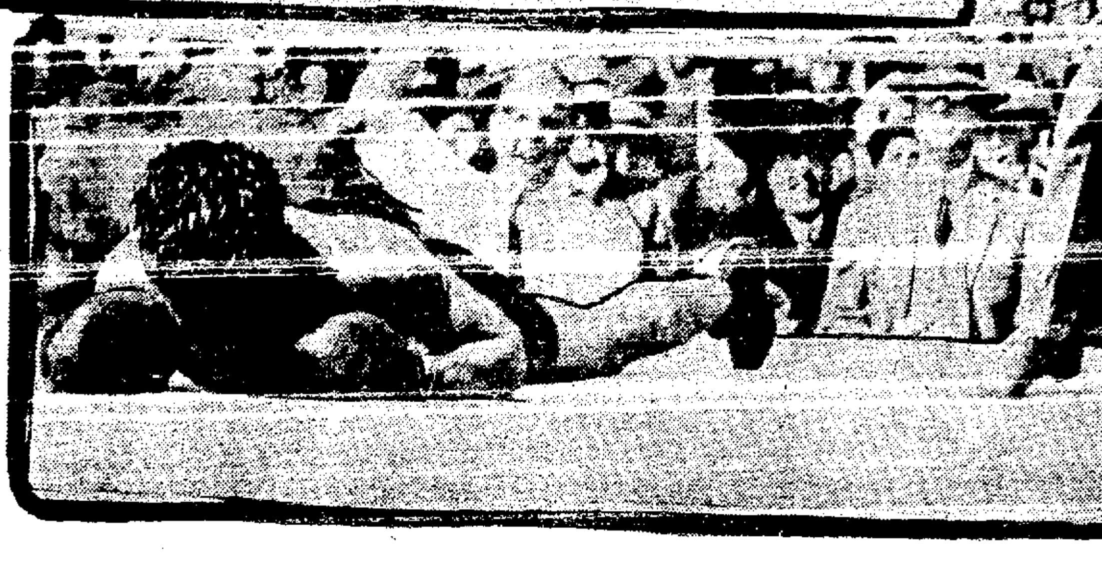

...HERE; ...TH

...materially ...though fattened all ...attending ...thousand ...afternoon ...vely at the ...e Del a ...limelight wonderfully. ...were ...ll had the

...aylor, lead- ...lub in the ...quisition of ...Pitchers ...ll probably Crisp and ...men join ...ived today ...the Hotel the Owl ...brunette

...separate ...up, you ...'s still a

..." James ...of the ...ell contest ...id he get the whole ...verton as- ...he doubled ...ever, the ...ks a sad his finger remain out ...cording to ...he injured ...'t wish ...several ...James and Seal who we

...left for ...umber of ...house at on some ...y Parkin his Honor ...is true. ...n." nar- the hum ...ighboring ...managed ...insisted ...so. But ...his plans

to the best of their ability, there were several rather thickheaded ones who could not quite get his drift. It so happened that his pitcher was one of these ivory boys. In fact he was solid. It was in the fourth inning. They had just had their licks and went to bat. The batter was taking his place at the plate, when without warning the opposing twirler poised a second and threw the ball with all his force towards first. It so happened that the first baseman was talking to a friend in the bleachers and the ball hit him a smash on the conk. He dropped like a log. Immediately the entire team and bleachers started after the pitcher who succeeded in beating it out of the park and avoiding the wrath of the citizens.

"Several days later I met the opposing pitcher and he explained to me the reason for his action. It seems that whenever the catcher picked up a handful of dirt and tossed it aside, it was a signal for the pitcher to throw to first. In this instance the catcher carelessly picked up a handful of earth and our hero thinking it was the signal, let fly."

PACIFIC COAST LEAGUE

STANDING OF THE CLUBS.

Club—	Won.	Lost.	Pct.
Los Angeles	50	40	.556
San Francisco	49	45	.521
Portland	43	43	.500
Sacramento	[illegible]	[illegible]	[illegible]
Venice	45	48	.484
Oakland	41	50	.451

YESTERDAY'S RESULTS.

Los Angeles 7, San Francisco 3 (morning game).

San Francisco 6, Los Angeles 4 (afternoon game).

Oakland 8, Venice 4 (morning game); Venice 8, Oakland 4 (afternoon game).

Sacramento 7, Portland 7 (morning game), called in seventh for lunch); Sacramento 7, Portland 4 (afternoon game).

TODAY'S GAMES.

San Francisco-Los Angeles at Recreation Park, 2:30 p. m.

Oakland at Venice.

Sacramento at Portland.

YOUNG BRICKLEY SIGNS WITH CONNIE

BOSTON, July 5.—It is announced that George Brickley, younger brother of the Harvard football star, has signed a contract with Connie Mack of the Philadelphia Americans. Brickley has played second base for Everett high school for the last four years. He led big league in batting the last season, having an average of over .500 and making a record of 12 home runs in 21 games.

KAHANAMOKU WHOLE SHOW AT SUTRO

The Hui Nalu club of Hawaii leads in the Pacific Coast championship swimming meet, which will finish this afternoon at Sutro baths. All the points scored by the Hui Nalu club were made by Duke Kahanamoke. The standings of the competing clubs at the end of yesterday's events were:

Hui Nalu	15
Redondo Beach	8
S. F. Y. M. C. A.	8
Olympic Club	7
Healani Club	1

Capturing the three events in which he competed with apparent ease, and breaking Pacific coast records in all of them, Kahanamoku fulfilled the expectations of the big crowd that gathered to see the races and placed the Hui Nalu club far ahead in the point scoring.

The results:

Fifty-yard dash, first heat—Won by Kahanamoku, Hui Nalu; Nixon, unattached, second; Kaupiko, Hui Nalu, third, and Clark, S. F. Y. M. C. A., fourth. Time, :24 1-5. (New Pacific coast record). Second heat—Won by George Cushan, Healani; Marten, O. U., second; Kabele, Hui Nalu, third, and Gross, S. F. Y. M. C. A., fourth. Time, :26 1-5. Final—Won by Kahanamoku, Hui Nalu; Nixon, unattached, second, and George Cushs, Healani, third. Time, :25 3-5.

220-yard championship—Won by Kahanamoku, Hui Nalu; Smith, unattached, second, and Johnson, S. F. Y. M. C. A., third. Time, 2:29. (New Pacific coast record).

440-yard championship—Won by Kahanamoku, Hui Nalu; Langer, Redondo, second, and Fenton, S. F. Y. M. C. A., third. Time, 5:41 (New Pacific coast record).

High diving championship—Won by Cliff Bowes, Redondo; Bond, O. C., second, and Beck, S. F. Y. M. C. A., third.

Fifty-yard dash for boys, 18 years and under—Won by Cheney, U. S. Club; Kegeris, Redondo, second, and Imhof, U. S. Club, third. Time, :35 1-5.

Fifty yards, for boys 16 years and under—Won by Huntington, S. F. Y. M. C. A.; Ray, O. Y. M. C. A., second; and Neergaard, S. F. Y. M. C. A., third. Time, :31.

Fifty-yard breast stroke championship—Won by De Villepion, S. F. Y. M. C. A.; Johanson, O. C., second, and Brandstein, O. C., third. Time, :36 1-5. (New American record).

BASEBALL

OAKLAND BASEBALL PARK
Park and San Pablo Avenues
THURSDAY, at 3:15 p. m.
SUNDAY, at 10:10 a. m.
Admission, 25 cents; Grand Stand, 50 cents; Reserved Seats, 75 cents and $1.
Children to Bleachers, 10c; to Grand Stand, 25c.
Reserve your seats in advance at Bowman's Drug Store, 13th and Broadway

Learn to Swim by One Trial
For Sale Everywhere
Plain, 25c.
Fancy, 35c.
AYVAD MANF'G CO., Hoboken, N. J.

WEAK MEN
DR. HALL'S ...

CHICHESTER S PILLS

TRIBUNE SCORES TRIUMPH IN ACCOUNT OF BATTLE

Serves All Subscribers With Full Eleven Rounds in Regular Edition

By THE TIMEKEEPER.

THE TRIBUNE achieved a distinct triumph in its report of the victory of Willie Ritchie over Joe Rivers in the world's lightweight championship contest in San Francisco yesterday afternoon. Though the eleventh-round knockout did not come until 3:15 in the afternoon, all subscribers of this paper were served in the regular edition with a full account of the great struggle, even including the last punch in the eleventh round, a feat accomplished by no other evening paper.

In addition, the crowds in front of the TRIBUNE building on Eighth street were served with a full account of both morning and evening games and both the Ritchie-Rivers, and the Leach Cross-Bud Anderson battle in the south. It was a demonstration of the policy of "today's news by today's paper."

Over $65,000 changed hands yesterday as the result of Ritchie's sensational victory, while as much more was won and lost in Los Angeles when Leach Cross knocked out Bud Anderson in the twelfth. It was a bad day for southern sports who lost heavily on their two choices.

The Ritchie-Rivers contest drew $29,-882, according to the figures given out by Promoter Eddie Graney. Ritchie received a guarantee, getting $18,000 for 32 minutes' work, or nearly $600 for each minute, while Rivers worked on a percentage. Rivers was given 25 per cent of the total receipts, his end coming to $7,470.50.

The fighters received $25,470 of the receipts, which left $4,412 for the promoter to pay for the arena, preliminaries and other expenses. At this rate Graney will have a hard time making both ends meet.

Ritchie today is one of the happiest boys in the world, for he has proved his right to be a champion and shamed his detractors.

"I hope that I have satisfied the world," said he, "that I am the real champion. I want to be among my friends for the next week or two. I have a couple of theatrical offers, but I don't know yet whether I will take them or not. Just give me a few days to think things over and I will be ready ... I want to be left alone with my old associates who helped me out in the past."

The sporting world today is busily discussing the question of Joe Rivers' gameness and whether or not he could have arisen if he wanted to after the second knockdown. The writer believes that Rivers could have climbed to his feet, but that his courage was not sufficient to overcome his disappointment at finding Ritchie ... recovered from his earlier set-back. ... he would be ... and his ...

... fifth round and I could not get my strength back. I thought that I could rush Ritchie off his feet and I was doing very well for a while, but suddenly my strength went back on me and my punch left me. I thought that I had him in the seventh round, but he came back at me and then my punch did not seem to do any damage. I was all in from that last body punch and I simply could not get back to my feet again. Ritchie is the hardest hitter I ever faced. I think that I can beat him yet and if he will give me another chance I will gladly accept it on his own terms."

• • •

Jimmy Coffroth is already considering a battle now between Harlem Tommy Murphy and Willie Ritchie, while Uncle Tom McCarey will try and send Leach Cross and Ritchie together at Los Angeles.

• • •

The defeat of Bud Anderson by Leach Cross in the twelfth round at Vernon yesterday was the biggest surprise handed to California fight fans in a long time, and is generally attributed to the tactical mistake committed by the Northerner and his manager, Dick Donald, in agreeing to articles which prevented Anderson from his most effective method of fighting. At that the dentist led all the way and ended the fight with a right cross to the jaw that knocked Anderson insensible. Betting was 2-1 on Anderson just before the fight started.

• • •

Freddie Welsh, challenged Willie Ritchie after the fight yesterday declaring he would meet him any where and at any time on any terms.

• • •

Jess Willard, the Kansas cowboy, had a walkover in his fight with Al Williams at Reno. The fight was stopped in the eighth round, when it was seen that Williams was unable to continue. Williams took a severe punishing, but was no match for his taller, stronger and more experienced opponent. Williams was a gory sight when the referee raised Willard's hand. He was bleeding from mouth and nose and his eyes were almost closed.

NEW ...

THE SPORTLIGHT FLASHED ON EVERY FIELD

The Leander Rowing Club today won the Grand Challenge cup in England for eight oared crews by beating Jesus College, Cambridge. Leander's time was 7 minutes, 11 seconds. This was the last day of the Royal regetta.

Milton Ish, president of the Vallejo baseball class D club, left today for a tour of the southern part of the state, which will include Watsonville and Santa Cruz. Ish is still undecided where he will locate the local club for the remainder of the season, but it is expected that the surf city will land the plum.

David R. Forgan, the banker, who 14 years ago won the first amateur championship of the Western Golf Association, won the championship of the Onwentsia Club yesterday, at Chicago.

Harness horse enthusiasts crowded the Golden Gate Park stadium yesterday and saw a program of seven spirited races. The feature of the afternoon was the victory of W. J. K. in the 2:15 pace making the best time of the day, 2:13. J. W. Kenny is the owner.

Bruce Heathcote of the Claremont Country club is the sensation at Del Monte following his defeat yesterday of Chapin Tubbs in the first round of the tournament there.

The race for the Polhemus Lowe trophy was held yesterday over a triangular course off the clubhouse of the San Francisco Yacht Club at Sausalito. The Mary was the winner, with the Vixen second, the White Heather third and the Discovery fourth. Twelve boats competed.

The Menlo Country Club celebrated the Fourth of July and the opening of its new eight-hole course yesterday with a golf tournament for members and their friends. Thirty-four men started in the handicap match play and twelve women are entered in the women's division.

In a special match between Jack Neville, the amateur champion of the coast, and Elphick, the professional of the club, Neville won, 1 up. Neville's medal score was 76 to Elphick's 75.

The senior national A. A. A. championship track and field meet was the leading feature of today's program at the International Athletic Championship given under the auspices of the American Olympic Games' Association at Chicago. There are 18 events on the card.

Martin O'Toole, a member of the pitching staff of the Pittsburg National League Club, was operated on early yesterday for appendicitis at a Philadelphia hospital. The fact did not become generally known until late last night. It is said O'Toole will not be able to play ball again this season. Mrs. O'Toole, wife of the pitcher, is just recovering from a similar operation.

TRIBUNE'S WINNERS AT FITCHBURG

The Tribune baseball team celebrated the "Fourth" yesterday by defeating the Live Oaks at Fitchburg, 8 to 1, getting 16 hits off Martin and Powers. Score by innings:

Tribunes	0	1	0	0	1	1	5	0	0	—8
Base hits	1	3	0	1	2	2	4	1	2	—16
Live Oaks	0	0	1	0	0	0	0	0	0	—1
Base hits	2	0	2	0	1	1	1	0	1	—8

Summary: Three-base hits — Whitehouse. Two-base hits—Lyons, Bennalac. Sacrifice hits—Martin, Crosby. First base on called balls—Off Whitehouse 3, off Martin 0, off Powers 3. Struck out—By Whitehouse 6, by Martin 3, by Powers 2. Hit by pitcher—Robins, Crosby, Whitter. Double play—Halloran to Robins to Lynn. Time of game ...

5¢
The cigar that has the "goods" — a cool, mild, fragrant, mellow smoke.
R·B Cigars

: Additional Sports :

CLAREMONT CONTEST ON AGAIN TODAY; 18 IN FINALS

Fifty-six players participated in the Claremont holes-up tourney for men, which opened yesterday with the odds fixed by the regular club handicap scale. The first round matches were all played off and some of the semi-finals also. The five men who qualified for the finals tomorrow the L. A. Green, E. F. Taylor, F. C. Phelps, H. S. Black and J. J. Donovan.

A mixed foursome handicap tournament, based on medal play, was also fought out on the Country club links yesterday afternoon by four [illegible] wife captured first honors.

Summary:

FIRST FLIGHT—FIRST ROUND.

I. J. Morse (8) defeated D. E. Perkins (10), 4 and 3.

W. T. Wood (9½) defeated A. H. Griswold (6½), 1 up.

L. A. Greene (8) defeated E. A. Bix (8), 7 and 6.

[illegible]

SECOND FLIGHT—FIRST ROUND.

George H. Dillman (11½) defeated F. M. Butler (10), 3 and 2.

E. F. Taylor (12) defeated A. E. Shaw (11), 3 and 1.

L. W. Wolcott (10½) defeated F. J. O'Kell (8½), 4 and 3.

H. H. Shinn (12) defeated E. M. Walsh (12), 2 up.

THIRD FLIGHT—FIRST ROUND.

B. J. Smith (9) defeated T. C. Coogan (12), 4 and 2.

E. J. Schneider (8½) defeated L. S. White (10), 2 and 1.

W. H. Wood (11) defeated E. G. Garden (12).

W. W. Potter (8½) defeated V. S. Hardy (5), 4 and 2.

FOURTH FLIGHT—FIRST ROUND.

E. S. Hicks (10½) defeated J. N. Sims (12), 4 and 3.

G. N. O'Brien (12) defeated L. A. Redman (9), 5 and 4.

T. E. Bibbins (12) defeated W. A. Blair (9½), 2 and 1.

F. C. Phelps (9) defeated W. N. Moore (10), 1 up.

FIFTH FLIGHT—FIRST ROUND.

J. J. Donovan (12) defeated A. C. Coogan (9½), 1 up at 21st hole.

C. H. Williamson (9½) defeated R. H. Van Zandt (12), 6 and 5.

H. B. Lindsay (6) defeated E. T. Ellis (8), 1 up.

J. H. Ames (9) defeated W. J. Wilson (5½), 5 and 3.

SIXTH FLIGHT—FIRST ROUND.

O. E. Hotle (9) defeated C. E. Parcells (12), 5 and 4.

D. F. Searles (9) defeated A. H. Higgins (8), 3 and 2.

J. R. Berthoff (7) defeated M. R. Sherwood (3), 3 and 1.

H. S. Black (6½) defeated E. B. Broden (9½), 5 and 4.

SEVENTH FLIGHT—FIRST ROUND.

C. R. Parker (6½) defeated Boyd Nixon (6½), 2 and 1.

O. W. Lillard (5½) defeated T. D. McLaughlin (5½), 4 and 2.

H. S. Goodfellow (10) defeated R. G. McDougall (11), 4 and 2.

F. J. Lane (8) defeated S. O. Johnson (9), 4 up.

SEMI-FINALS (ONLY PARTLY PLAYED).

First flight, second round—L. A. Green (8) defeated A. K. Munson (12) by default.

Second flight, second round—E. F. Taylor (12) defeated George H. Dillman (11½), 6 and 5.

Fourth flight, second round—F. C. Phelps (9) defeated T. E. Bibbins (12) 3 and 1.

Fifth flight, second round—J. J. Donovan (12) defeated C. H. Williamson (9½), 1 up.

Sixth flight, second round—H. S. Black (6½) defeated J. R. Berthoff (7), 7 and 6.

MIXED FOURSOME HANDICAP TOURNAMENT—(Medal Play.)

Name.	Gross.	Hdcp.	Net
F. R. Webe (24), Miss Helen Webe (24)	111	24	87
Mr. Rix (14), Miss G. Rix (16)	102	15	87
[illegible] (12), Mrs. Griss (14)	104	13½	90½
O. W. Lillard (17), Mrs. Lillard (27)	99	22	77

NORTHWEST LEAGUE

STANDING OF THE CLUBS.

Club—	Won.	Lost.	Pct.
Vancouver	47	21	.603
Seattle	47	32	.595
Portland	40	32	.556
Victoria	37	42	.468
Tacoma	38	45	.458
Spokane	25	52	.325

RESULTS YESTERDAY.

Tacoma 2, Victoria 0.
Tacoma 6, Victoria 1.
Portland 4, Spokane 3.
Portland 8, Spokane 6.
Vancouver 11, Seattle 7.
Vancouver 9, Seattle 7.

PILES CURED

We guarantee to cure piles without the use of the knife, no matter how difficult your case may be.

DRS. CHAN & KUNG
801 CLAY ST., CORNER NINTH,
OAKLAND, CAL.

Out-of-town patients treated by mail.

Dr. Hall Cures Men
Medical Institute, 707 Broadway (upstairs), near 7th St., Oak. Established 25 years. (Graduate and Licensed Doctors). All Private Diseases of Men Cured.
$15 FOR GENUINE "606," THE NEW GERMAN DISCOVERY FOR BLOOD POISON
Dr. Hall's Remedies cure thousands every year of Gonorrhoea, Gleet, Stricture, Syphilis, Sores, Swellings, Unnatural discharges, etc. Visit our free MUSEUM OF ANATOMY
Our charges are very reasonable, and Cures guaranteed. Hours: 9 a. m. to 8 p. m. Sundays, 9 to 1. Consultation and examination FREE and private.

LOCAL OARSMEN WIN LAKE RACES

Oakland oarsmen took three out of the four boating events held on Lake Merritt in Oaland yesterday. All the events were closely contested and the senior barge race was rowed twice. The judges declared the first race a dead heat and when it was held for the second time the Oakland club pulled in winner by a margin of 4 feet.

The junior barge race went to Oakland by two boat lengths and A. Tofanell of the Oakland Rowing Club easily defeated Al Pape by two boat lengths. The Dolphins scored their only win in the junior skiff race, which was won by Henry Wellman.

Following the races R. Pygeorge, J. Harrington, G. Ghiselli, T. Nelson and Charles Hoffman did high diving. Joseph Farrell, J. Siebert, William Damon, S. Foster, Al Pape, Joseph Gatto, William Ehlers, W. Wellman and H. Kantel did springboard diving.

The crews were:

Junior barge—Oakland: W. Giovianonni, P. Flynn, C. Para, Al Delucchi and S. Foster; Dolphin: William Ehlers, J. Seibert, C. Zacharias, William Damon [illegible]

Junior skiff—Henry Wellman, Dolphin, and Thomas Costbery, Dolphin.

Senior barge—Oakland, G. Ghiselli, Joseph Farrell, Charles Hoffman, L. Cueuin and G. Duffield, Dolphin, H. Katner, P. Dupui, M. Schmidt, B. Bauer and L. Duffield.

Senior skiff—A. Tofanell, Oakland, and Al Pape, Dolphin.

LAKESIDE BOWLERS HAVE GOOD DAY

The Lakeside Park bowling green presented an animated scene yesterday afternoon. Two rinks, four a side in the competing teams, two bowls to each player, on one, and three a side, three bowls to each player, were in full running from about 1 p. m. until nearly 6 p. m. On each rink two games were played, the first game on each being 21 ends; the second game on each rink being for a shorter number of ends.

The teams on rink No. 1 were skipped respectively by Kenneth Dorward and Rev. H. K. Sanborne, three players to each team. Following was the personnel of the teams and the score of the two matches:

A. MacAllister, Dr. E. R. Sill, Kenneth Dorward (skip).

First match, 21 ends—002 112 003 211 031 011 011—21.

Second match, nine ends—011 210 012—8.

W. Hepworth, J. A. C. Macdonald, H. K. Sanborne (skip)—

First match of 21 ends—130 000 130 000 200 100 100—12.

Second match of nine ends—200 003 400—9.

In the first match the total score stood 21 for Dorward team to 12 for Sanborne's. In the second match, 12 for Sanborne to 8 for Dorward.

On rink No. 2, the full-handed teams of four a side, playing two bowls to the man, were skipped by Andrew Proctor and Robert Howden. The teams and scores were as follows:

Robert Dalziel, Sr., T. Evans, E. Hume, Andrew Proctor (skip).

First match of 21 ends—301 000 000 000 000 124 126—17.

Second match of nine ends—404 213 220—18.

J. Patullo, Robert Dalziel, Jr., J. Rankin, Robert Howden (skip).

First match of 21 ends—020 131 121 111 211 000 000—18.

Second match of nine ends—030 000 004—7.

In the first match on this rink the total score was 17 for Proctor, 18 for Howden. In the second match, 18 for Proctor, 7 for Howden.

ST. MARY'S BOY WINS AT LARKSPUR

H. L. Morton of the Pastimes Athletic Club was winner of the six-mile race, which featured the atheletic events held in connection with Larkspur's Fourth of July celebration yesterday. Morton finished fifty yards ahead of Edgar Stout, running unattached. The winner's time was 31:45.

Tom Lennon of St. Mary's College won from a field of twelve in the 352-yard handicap. Lennon ran from scratch. In the two-mile run Donovan of the Olympic Club took the lead 300 yards from the finish and won bandily.

PILGRIM KEEPS CUP FOR MOTORBOATS

F. A. Hyde's motor boat Pilgrim successfully defended the Robbins Perpetual Challenge Cup for the San Francisco Yacht Club yesterday in the race held over the course from Sausalito to Southampton lighthouse, Alcatraz, and back to Sausalito.

The summary:

Race No. 1—Glory (Wallach), three points; Fiillie (Cory), two points; Havoline (Burleson), one point.

Race No. 2—Go Sum won.

Race No. 4—Glory won.

Race No. 3—Glory won.

Handicap for speed boats—Go Sum won; Glory, second; Havoline, third.

Race No. 8—Glory won; Havoline second.

Robbins perpetual challenge cup race—Pilgrim: actual time, 1:20:30; corrected time, 1:20:30. La Lola: actual time, 1:20:31; corrected time, 1:21:29. Encinal: actual time, 1:29:30; corrected time, 1:29:30.

California State League

STANDING OF THE CLUBS.

Clubs	Won.	Lost.	Pct.
Stockton	35	21	.625
Fresno	30	27	.526
San Jose	24	31	.436
Vallejo	23	33	.411

RESULTS YESTERDAY.

Stockton 9, Fresno 2.
Stockton 3, Fresno 1.
San Jose 2, Vallejo 0.

Captain Robert Bartlett, commander of Peary's North Pole vessel, takes a like position in Steffansson's expedition to the Arctic, which starts next month.

M'GRAW FIRST TO SEE THAT HIS HEROES WERE THROUGH

The rebuilding that is evidently being done by Manager McGraw of the New York Giants recalls an incident connected with a former rebuilding process on that team. In 1905, after the Giants had won the world's championship from the Philadelphia Athletics, there was great joy up and down dear old Broadway. Manhattan fans had great difficulty in settling down to work after the excitement incidental to the series finally died out. The newspaper headlines proclaimed the New Yorks the greatest club ever put together.

President Brush of the New Yorks was naturally jubilant, and he was reading all the boosts his club was getting one morning when McGraw walked into his office. Brush congratulated McGraw again upon the outcome of the [illegible] have a great team, haven't we? Just read all the nice things they are saying about our winning the world's championship."

After President Brush had delivered a few more eulogistic remarks similar to the ones quoted, Manager McGraw smiled faintly and said: "Here is a piece of paper and it contains the names of seven players that I wish to get rid of immediately."

"What! Do you mean to tear apart this great team that has just won the world's championship?" exclaimed Brush after he could catch his breath.

"Certainly," replied McGraw.

"But the newspapers and the public are saying that it is the greatest club ever put together and is now at the very zenith of its power," replied Brush.

"Who's managing this club, the newspapers and the public, or me?" asked McGraw.

"You are, John, of course," replied Brush, meekly.

"Then you start the machinery at once among the other clubs in the National league and get me a proposition for these men, and we will make the best trade we can. Mathewson won that series and these fellows are all getting beat a step to first base and don't know it, but—I do."

Yesterdays' Box Scores

AFTERNOON GAME.

Los Angeles—	AB.	R.	BH.	PO.	A.	E.
I. Howard, rf	4	1	2	1	0	0
Ellis, lf	4	1	1	4	0	0
Moore, 1b	3	0	1	7	0	0
Maggart, cf	3	0	0	2	0	0
Goodwin, 2b	4	0	0	3	2	0
Metzger, 3b	2	0	0	2	3	0
Johnson, ss	4	1	1	2	1	1
Brooks, c	4	1	2	3	3	0
Chech, p	1	0	0	0	2	0
Crabbe, p	1	0	0	0	1	0
*Kruger	1	0	0	0	0	0
Totals	31	4	7	24	12	1

San Francisco—	AB.	R.	BH.	PO.	A.	E.
Mundorff, rf	3	1	1	1	0	0
Charles, 2b	3	2	1	2	7	0
Johnston, cf	3	1	2	3	0	0
Hogan, lf	3	0	1	2	0	0
D. Howard, 1b	3	0	2	10	1	0
Corhan, ss	3	1	1	2	0	0
Cartwright, 3b	3	0	1	0	1	0
Schmidt, c	3	0	0	4	2	0
Douglas, p	4	0	0	1	2	0
Totals	28	6	9	27	13	0

*Batted for Crabbe in the ninth.

Score by innings:	1	2	3	4	5	6	7	8	
Los Angeles	0	0	2	0	2	0	0	0	—4
Base hits	0	0	2	0	3	0	1	1	—7
San Francisco	2	0	1	2	1	0	0	0	—6
Base hits	2	0	2	3	2	0	0	0	—9

Three runs 4 hits off Chech in 2 1-3 innings; taken out in third inning with 1 on. Charge defeat to Chech. Home run—Ellis. Two-base hits—Johnston (2), D. Howard, Charles, I. Howard. Sacrafice hits—Johnston, Hogan, Crabbe. Bases on balls—Off Douglass, 4; of Chech, 3; off Crabbe 3. Struck out—By Douglass, 4; by Chech, 1; by Crabbe, 1. Hit by pitcher—Charles, by Chech. Stolen bases—I. Howard, Moore, Mundorff, D. Howard, Corhan, Cartwright. Passed ball—Schmidt. Time of game—1:55. Umpires—S. Phyle and Finney.

SECOND GAME

Sacramento	AB.	R.	BH.	PO.	A.	E.
Young, ss	5	1	2	1	5	0
Lewis, lf	4	0	0	3	0	1
Moran, cf	5	1	1	2	0	0
Van Buren, rf	5	2	2	2	0	0
Kenworthy, 2b	5	1	2	3	4	0
Hallinan, 3b	3	2	2	0	0	0
Tennant, 1b	3	0	1	10	0	0
Bliss, c	3	0	1	6	1	0
Klawitter, p	3	0	1	0	3	0
Cheek, c	3	0	0	0	0	0
Total	36	7	12	27	12	1

Portland—	AB.	R.	BH.	PO.	A.	E.
Chadbourne, cf	5	1	1	0	0	0
Doane, rf	5	2	3	1	0	0
Rodgers, 2b	5	0	2	3	6	0
Lindsay, 3b	4	0	2	2	0	0
Kores, ss	4	0	1	3	2	2
Speas, 1b	3	0	0	12	0	1
Lober, rf	4	0	1	2	0	0
Fisher, c	3	0	0	2	1	0
West, p	2	0	0	0	3	0
Krause	1	0	0	0	0	0
Krapp, p	1	0	1	0	0	0
Berry, c	1	1	1	2	1	0
Total	38	4	12	27	13	3

Score by innings:	1	2	3	4	5	6	7	8	9	
Sacramento	0	2	1	2	0	0	2	0	0	— 7
Base hits	0	3	2	2	2	1	2	0	0	—12
Portland	0	0	2	0	0	0	0	1	1	— 4
Base hits	0	1	4	0	0	1	1	2	3	—12

Struck out—By Klawitter 7, West 1, Krapp 2. First base on called balls—Off West 2. Two base hits—Hallinan, Young, Lindsay. Scattering hits—Bliss, Lewis, Tennant, Klawitter, Speas. Stolen bases—Kenworthy, Hallinan, Chadbourne, Kores. Hit by pitched ball—Lindsay by Klawitter. Wild pitch—West. Innings pitched—By West 7. Runs—12 hits in 7 innings. Time of game—1 hour and 50 minutes. Umpires—Held and McCarthy.

Second game—

OAKLAND.

	AB.	R.	BH.	PO.	A.	E.
Leard, 2b	4	0	1	2	2	1
Schirm, lf	4	1	1	1	0	1
Ness, 1b	5	1	2	10	3	0
Coy, rf	5	0	1	0	0	0
Zacher, cf	5	0	1	3	0	0
Hetling, 3b	3	0	0	1	1	1
Cook, ss	4	1	4	2	3	2
Crisp, c	2	1	1	4	0	0
Gregory, p	2	0	0	1	3	0
Parkin, p	1	0	0	0	0	0
Totals	35	4	11	24	12	5

VENICE.

	AB.	R.	BH.	PO.	A.	E.
Carlisle, lf	3	2	3	1	0	0
Kane, cf	4	1	1	1	0	0
Bayless, rf	4	1	2	1	0	0
O'Rourke, 2b	5	2	1	3	2	1
Hosp, ss	3	1	1	1	5	0
Litschi, 4b	4	1	1	0	4	0
McDonnell, 1b	3	0	1	11	0	0
Elliott, c	1	[illegible]	[illegible]	[illegible]	[illegible]	[illegible]
Klepfer, p	4	0	0	0	1	0
Kreitz, c	3	0	1	4	0	0
Totals	34	8	11	27	12	1

Runs and hits by innings:

	1	2	3	4	5	6	7	8	9	
Oakland	0	0	2	0	2	0	0	0	0	— 4
Base hits	0	0	3	2	2	1	0	2	1	—11
Venice	0	1	0	0	4	1	1	1	*	— 8
Base hits	1	1	0	0	4	1	2	2	*	—11

Pitcher's record—7 hits and 4 runs off Gregory in 5⅓ innings; charge defeat to Gregory. Two-base hit—O'Rourke. Sacrifice hits—Gregory, Hosp, Crisp, McDonnell. Stolen bases—Schirm, Cook, Bayless. First base on called balls—Off Gregory 5, off Klepfer 3. Struck out—By Gregory 4, by Klepfer 6. Passed ball—Crisp. Hit by pitched ball—Hetling by Klepfer, Hosp and Elliott by Gregory. Time of game—2 hours and 20 minutes. Umpires—Bush and Guthrie.

PRESIDENTIAL TRAIN HITS AND KILLS MAN

BRIDGEPORT, Conn., July 5.—[illegible] Cornish, N. H., struck and instantly killed an unidentified man today. The local depot early this morning. [illegible]

Free Auto

On July 1, the price of THE TRIBUNE will be reduced to 40 cents per month.

The idea in making this reduction in price is to place the paper within the reach of any and all; that, and nothing more.

However, as an added inducement for you to sit up and take notice, THE TRIBUNE has decided to give some lucky subscriber an excellent Five-Passenger Touring Car, and give it free.

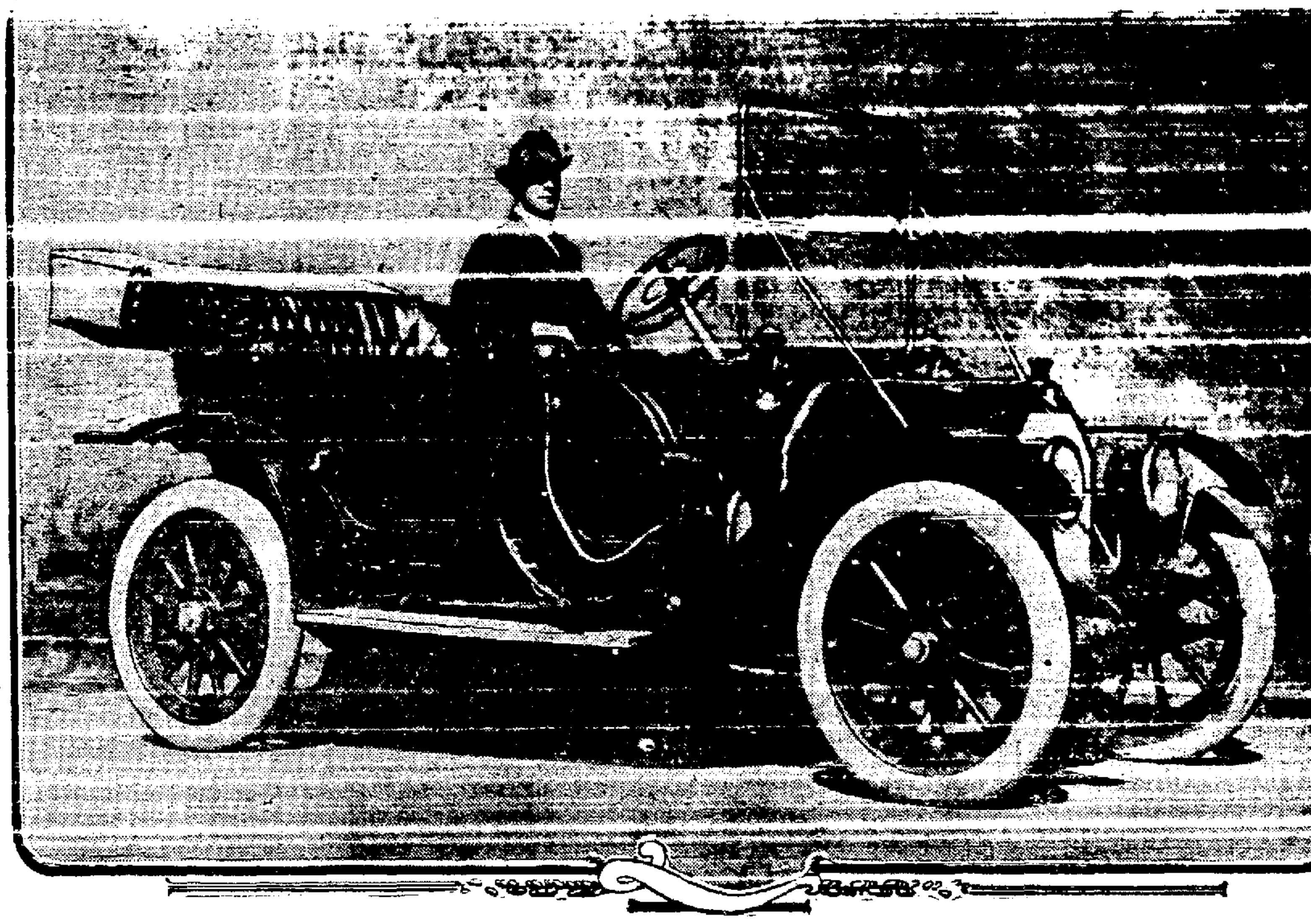

This 1913 Model Chalmers 30

Five-Passenger Touring Car--Regular Price $1750

Free to Some Tribune Reader

REGULAR EQUIPMENT—Chalmers patented self-starter, Chalmers top and automatic wind-shield, Solar gas and oil lamps, Prest-O-Lite tank, 34x4-inch tires, five demountable rims, extra tire carrier, power tire inflater, floor mats, robe and foot rails, full set of tools, horn, pump, jack and tire repair outfit.

All persons entering their subscription to THE TRIBUNE for three months or longer before August 1, 1913--at the reduced price of 40 cents per month, will be entitled to an equal chance to win this strictly high-grade automobile.

Enter your subscription now. The price is nominal, the value extraordinary. Remember: NOTHING CUT BUT THE PRICE. All the features that have made THE TRIBUNE, the paper without a peer in its field are retained, and wherever and whenever possible, improvements in the several departments will always be in order.

Subscribe for and read the paper that made Oakland the city prosperous.

HOLIDAYS DO NOT STOP WEDDINGS

Marriage License Bureau Man on Job, Making Couples Joyful

While today was also a state legal holiday, through the official declaration of Governor Johnson, and all county offices were supposed to be closed all day, A. E. Johnstone, the chief deputy county clerk appeared bright and early to unlock his office for the convenience of blushing brides-to-be and anxious youths, who wanted to get married and found three holidays in succession inconvenient for their palpitatig hearts. Quite a number of couples availed themselves of Johnstone's thoughtfulness, and kept Mat Riley, the marriage license clerk, busy throughout the day. Hunting licenses were also issued, and there was a lively demand for these.

Johnstone announces that he will keep the county clerk's office open Saturday afternoon's throughout the summer for the convenience of the hunters who want licenses.

Most of the deputies in Assessor Horner's office were on deck most of the day working at the new assessment roll, which has to be finished in a few days, but all other departments of the county offices at the court house and hall of records were closed.

TON OF HAY FALLS; FARMER IS KILLED

WESTFIELD, Kan., July 5.—Samuel Gates, who had his neck broken when a ton of hay fell from a grassilier, [illegible] place.

He was 62 years old, an old settler and one of the best known farmers in Cow [illegible]

DEFIES BANDITS TO FIRE ON HIM

Whistles for Police; Pair of Thugs Take to Their Heels

While seated on a bench in Lakeside Park with a woman companion, Arthur B. Minter, 2208 Grove street, was approached b ytwo men, accordig to his statement to the police last night, and threatened with a revolver. Minter says that when they demanded his money he arose from the seat, stepped several paces away, so that his companion would be out of danger, and then defied the bandits.

"Shoot if you dare," he said, and commenced whistling on his fingers for the police. The men ran away in the direction of Grand avenue. Minter then escorted the young woman home and notified the police. Captain Charles Bock and a posse of patrolmen searched the park, but found no traces of the highwaymen, although Minter gave them a detailed description of the men who had accosted him.

W. Carroll of Fruitvale avenue and East Sixteenth street, reported the theft of a motorcycle valued at $270 from Fallon and Thirteenth streets. The police hope to recover the machine.

J. G. Poorman, 262 Twenty-fourth street, reported the theft during the night of a bay horse, which was taken from a vacant lot in which it was tried.

J. Coman, a stranger in Oakland, visited a gypsy fortune teller to learn the secrets of the future. Later he discovered that a $10 gold piece had disappeared. Patrolman William Baugh went to the [illegible]

The theft of a hand grip, valued at $10, from the Osgood store at Seventh and Broadway, was reported to the police by [illegible]

THREE FIRES MARK GLORIOUS FOURTH

Roof Blaze and Bonfire Call Out Firemen; Damage Small

Three small fires occurred yesterday to mark the celebration of the Fourth of July, and one of these was merely a bonfire. There were almost no calls upon the police during the day, and the safe and sane Fourth proved in fact to be a quiet occasion.

Sparks from the fireworks display on Lake Merritt floated over ad dropped on the roof of a house at 1405 Oak street. Shingles caught fire and an alarm was turned in. The fire was quickly extinguished, the damage being nominal. The property belonged to A. C. Ayers.

A fire, believed to have been caused by defective wiring, destroyed a small cottage occupied by N. Easden, 3737 Lily street. The family was away from home at the time.

Chafing unde rthe restrictions which prevented him from celebrating Independence Day by shooting off fireworks, the son of T. Hertz, Birch street and Eighty-sixth avenue, started a small bonfire near his home. The fire spread to the wall of the house and it required the Elmhurst fire company to save the building. Young Hertz was reprimanded by the police.

If a substitute is offered you for Foley Kidney Pills, it means a cheaper medicine is pressed upon you for the dealer's profit, not for yours. Foley Kidney Pills may cost the dealer more than a cheap substitute, but they give better results than any other kidney and bladder medicine. [illegible] done up with rheumatism and Foley Kidney Pills are the only thing that [illegible]

WILL REMODEL ALBANY BLOCK

Stocker & Holland Obtain Lease of Building for Fifty Years

The four-story frame building at the northeast corner of Broadway and Fifteenth streets has been leased for a term of 50 years by Stocker & Holland, a title and abstract firm, and will be remodeled into an up-to-date office structure. The concern will occupy a portion of the building with its own plant. The lease was made through the agency of George W. Austin.

The former hotel building is across Fifteenth street from the property recently bought at auction by W. V. Witcher, a Stanislaus capitalist, who is planning to erect on the corner a modern mercantile and office building.

MAN AGED SIXTY-THREE "BIKES" TO LAKE TAHOE

ALAMEDA, July 5.—R. Wells of San Antonio avenue, who annually [illegible] long bicycle tours, despite his [illegible] years, has just returned from a [illegible] awheel to Tahoe. He went by [illegible] Tracy, Stockton, Sacramento, [illegible] Placerville, Clyborn, [illegible] [illegible] Tahoe along the [illegible] [illegible] Wells [illegible] [illegible] year. He covered [illegible] from Truckee to Colfax in one [illegible]

BY LATEST IMPROVED METHODS

Dr. J. H. WEST CURES CHRONIC DISEASES OF MEN

1027 Broadway
Oakland, Cal.

Are you weak, Diseased, Nervous? Do you feel gloomy and discouraged? Have others tried to cure you and failed? If so, I invite you to come to my office for a Free Consultation and Complete Physical Examination. I will explain to you my Sure Cure Treatments for Nervous Debility, Blood Poison, Varicocele, Hydrocele, Pimples, Eruptions, Kidney, Bladder and Catarrhal Troubles, Prostatic Troubles, Rheumatism, Piles and Fistula. A permanent cure is what you want. If your case is incurable, I will honestly tell you so, and if you desire, give such relief as can be given. If your case is curable I will guarantee

A Sure Cure or No Pay

There will be no severe operations, no detention from business. Many cases can be cured in one treatment. With my many years' experience in the treatment of Men's Diseases, and with one of the most complete and extensively equipped medical offices in the West, I am certainly prepared to give you the most natural, most safe, most time-saving, most radical and permanent cure.

My Fee in Most Cases $5 to $10

Do not let money matters keep you away. I have arranged a system of payment that will allow every man to take advantage of my services. If you are a patient, you are the very man I want to see, for I can show you absolute proofs of what I can do.

For Blood Poison I cure with German Remedy—often in one treatment—never to return. No pain, no loss of time, no going to the hospital.

For Weakness And the attendant symptoms that sap the vim, vigor and vitality from you and later render you a mental and physical wreck. Lymph Compound restores you to strength and health in a few days' time by my method.

Kidney and Bladder Troubles cured permanently, leaving no stricture. The swelling of the feet, painful urinating, pain in the back and other distressing conditions disappear quickly.

Varicocele and Hydrocele Cured permanently and in a very few days, without cutting but by the most certain, painless and natural method.

Contracted Diseases Cured in less time than many doctors take in producing the most doubtful results. When your case is dismissed by me, every bit of the poison will be eradicated from your system.

Rheumatism In all its forms; enlarged and sore joints are all quickly and permanently cured by me.

Write If you cannot call; if you live out of town, send for a diagnosis chart. All communications [illegible]

[illegible] DR. J. H. WEST [illegible]

BERKELEY — GOSSIP of STUDENTS and RESIDENTS of UNIVERSITY TOWN — AND — ALAMEDA

PLANS SCHEME TO COLLECT GARBAGE

Berkeley Mayor Tells Project He Will Recommend to the Council

BERKELEY, July 5.—Mayor Heywood is engaged in perfecting the details of a plant for garbage collection in this city which he expects soon to submit to the City Council. The use of small motor trucks for such collection the mayor believes will be advantageous, a nominal charge for collection perhaps being made to householders.

At present the city is paying approximately $6000 a year to a San Francisco firm for hauling away the garbage [illegible] lieves this sum may easily be converted into the collection fund when the new garbage incinerator is completed. This plant, which is to cost $61,250, is rapidly progressing toward completion.

"I have given the matter of garbage collection careful consideration," declared Mayor Heywood today, "and I believe it can be adjusted satisfactorily. A municipal system of collection seems advisable so that it could be better regulated by the municipality. More sanitary methods of garbage handling, for instance, can be followed. I shall re- [illegible] house so that one may be removed while the other is left. This will permit the removal of the cans with the tight-fitting covers left on, and prevent bad odors and contamination."

PICNIC ENJOYED BY HUGE CROWD

Scottish Thistle Club's Event Proves Strikingly Successful

A crowd that numbered close to the six thousand mark made merry yesterday at Shell Mound park, when the San Francisco Thistle club held its thirty-second annual gathering and games. From early in the morning until 8 in the evening the huge dancing pavilion was filled with enthusiastic dancers, and only the edict of the park authorities kept the couples from gliding until midnight.

After the address of welcome by Thomas C. Hunter, royal chief, the athletic contests com- [illegible] spectators filled the roomy grandstand and overflowed into the inclosure until the extra guards had to take precautions so that there would be no interference with the runners. The events were run off promptly, and no tiresome delays or inexcusable accidents marred the afternoon sport. The handling of the large crowd was especially commendable.

THE RESULTS.

Following are the results of the races and games:

Boys' race—Won by Ed Smith, Joe Coleman [illegible]

Girls' race—Won by Miss C. McKay, Miss V. Eaton second, Miss May Morrison third.

Married men's race—Won by J. Sharp, J. Carnegie second, T. Carroll, Jr., third.

Two-mile run—Won by H. Hoffman, H. Ort second, G. Drury third.

Mile bicycle race—Won by H. Hoffman, H. Ort second, G. Drury third.

Running high jump—Won by F. Maker, J. Ort second, G. Samlender third.

176 yards—Won by C. A. Hoenisch, F. Mellette second, W. Irvin third.

440-yard handicap—Won by C. J. Bowyer, C. A. Hoenisch second, C. A. Morris third.

880-yard handicap—Won by J. Tracy, T. J. [illegible] second, D. S. McCauley third.

Mile handicap—Won by G. Wright, D. S. McCauley second, W. Quinn third.

Pole vault, handicap—Won by J. A. Miller, E. A. Madison second, J. T. Ore third.

Running broad jump, handicap—Won by F. Maker, C. A. Hoenisch second, E. Street third.

Open relay—Won by Pastime Athletic club, E. F. Y. M. C. A. second.

Young ladies' race—Won by Miss V. Leonard, Miss G. Grouschin second, Miss A. Miller third.

Married ladies' race—Won by Mrs. T. Leonard, Mrs. A. Kennedy second, Mrs. N. Corker third.

Football dribbling race—Won by G. Denehue, J. Towns second.

Sack race—Won by R. McAllister, C. Hardy second, A. Vint third.

[illegible] Mathews second, A. D. McDougald third.

SPECIAL EVENTS.

The results of the other events were:

Putting heavy stone—Won by Tom Carroll, Jr., J. Hynes second, H. M. Carroll third.

Throwing light hammer—Won by T. Carroll, Jr., T. Carroll, Sr., second, H. M. Carroll third.

Tossing the caber—Won by H. M. Carroll, T. T. Carroll, Jr., second, T. Carroll, Sr., third.

Highland fling—Won by A. Davidson, G. Niven second, M. McKenzie third.

Bagpipe competition—Won by James Lemon, A. Ross second, J. McKenzie third.

Highland fling, girls—Won by Jessie Niven, Pearl Schake second, Florence Niven third.

Highland fling, men—Won by A. Mathews, A. McCaw second, D. Hall third.

Sword dance—Won by A. Mathews, A. McCaw second, A. Ross third.

Sailors' hornpipe—Won by A. Mathews, A. Davidson second.

Irish jig and reel—Won by May Roper, A. Mathews second, Pearl Schake third.

Reports from Budapest show that a rupture among the allied suffragists was prevented by the tact of Mrs. Catt; they fail to state, however, whether she used chloroform or bombs.

Tribune Subscribers

During vacation you can have your TRIBUNE mailed to an address out of town without extra charge or trouble. Telephone your change of address to the Circulation Department; phone Oakland 528.

—Advertisement.

Do You Want to buy a boat, furniture, a water tank or any other article that would come under the heading of a Miscellaneous Want?

Get an Adv. in the "Wanted Miscellaneous" Column of The Tribune and you'll get replies immediately. The Tribune [illegible] Alameda Co. [illegible] Ads than all its [illegible] combined.

FORM BIG BULL HERD AUXILIARY OF MOOSE

W. A. EICHENBERG.

CONRAD ROTH.

ALAMEDA, July 5.—An Alameda lodge of the Big Bull Herd, a social auxiliary of the Loyal Order of Moose, has been instituted in this city and the following [illegible] Morgenstern, big bull; Dr. W. A. Eichenberg: little bull, Nelson G. Welburn; bull chaplain, E. J. Behre; bull captain, J. H. Mellish; master of horns and bells, Conrad Roth; inner herd guard, A. W. Todd; outer herd guard, C. F. Scheithe; secretary, W. W. Shreve; treasurer, T. A. Judd; trustees, W. H. Hoffman, J. H. Mellish, E. O. Tuttule.

The constitution requires that the officers of the lodge shall be members of the Moose lodge. The regalia consists of tuxedo suits with red velvet waistcoat and diagonal ribbon across white shirt bosom, red fez and gray suede gloves.

MANY COUNTRIES ARE REPRESENTED

Prominent Speakers Are Heard at Christian Citizenship Conference

PORTLAND, Ore., July 5. — At sectional meetings this morning, the World's Christian Citizenship Conference began winding up discussions of reports and cleaning up other business preparatory to adjournment tomorrow night. A general session of the conference was held in the Stadium this afternoon. Addresses were made by Richard Cameron Wylie of Pittsburg, Dr. Walter Laidlaw of New York and President R. D. Peerey of Atchison, Kan.

PORTLAND, Ore., July 5. — San Francisco is in the lead as the city likely to get the next world's citizenship conference, in 1915, following a meeting last night in Hotel Oregon of the executive committee of the National Reform Association. The meeting was presided over by Dr. T. H. Atchison of Pittsburg, and was devoted almost exclusively to considering the place of holding the conference during the year of the Panama-Pacific Exposition. The matter was finally left to the business committee of the citizenship conference, Dr. R. C. Wylie of Pittsburg, chairman. This committee will make a decision which will be put up to the conference as a whole. It is apparent that San Francisco will likely be the unanimous choice of the committee.

HOLD PARADE.

Sightseeing automobiles loaded with men and women singing hymns and gorgeous electrical floats ablaze with lights and carrying girls from the city's Sunday schools composed a parade which traversed the down-town streets last night as the crowning feature of a Fourth of July celebration conducted under auspices of the World's Christian Citizenship Conference. The line of march was thronged, and at times the spectators joined with the passing choristers in singing the familiar hymns.

The whole day's celebration was in accord with the spirit of the conference. In the forenoon there was a parade composed chiefly of children of the various Sunday schools, led by Mayor Albee at the head of a Sunday school class afoot. There were many bands of music, including one composed wholly of Chinese boys.

At Multnomah stadium in the afternoon a meeting was held at which tributes to Americans and American institutions were paid by representatives of foreign countries in attendance upon the conference.

FROM MANY HANDS.

A most significant feature of these tributes was that, although the speakers came from countries of different languages, they could all express themselves fluently in English.

Mayor Albee opened the meeting and other speakers were Doctors Burnt [illegible], Hungary; Attorney H. Mallinson, [illegible]

Japan: Ng Wang Chew, China; William Hay, New Zealand; William Rochester, Canada; Pyong K. Yoon, Korea; R. J. Patterson, Ireland; John Lamond, Scotland; Theophil Mann, Germany; F. De [illegible]

ROAD TO ALTAR ACROSS PACIFIC

Alameda Girl Will Voyage to Manila to Become Bride

ALAMEDA, July 5.—Miss Margaret Cleaves, is to cross the Pacific this month to become the bride at Manila of F. P. Porta, a construction engineer. Miss Cleaves, accompanied by her brother, will sail on July 16, on the Pacific Mail liner Mongolia. The wedding will take place immediately upon the arrival of the young woman and her mother in Manila.

Miss Cleaves is widely known in this [illegible] Mrs. Frank Cleaves of High street.

Porta is the son of Professor Porta of Santa Clara college. The young engineer graduated from the college, taking the engineering course. He secured a position several months ago with a big construction firm and went to Manila to join the engineering staff of his employing firm on a big government job which will take several years to complete.

FOUR BALLOONS FLYING IN RACE

Fight With Storm Told in Message Dropped From Contestant

KANSAS CITY, July 5.—Four of the balloons in the national elimination race that started from here yesterday still were in the air and sailing northeast somewhere over Michigan and Indiana early this afternoon, according to reports reaching the headquarters of the Kansas City Aero Club. The local United States weather observer said the winds today should carry the bags directly over the Great Lakes into Canada.

The Goodyear of Akron, O., was reported passing Galena, Ill., early today and shortly afterward the crew of the Kansas City Post sent an "All's well" message from Joliet, Ill.

The other two bags, the Million Population Club of St. Louis and the Kansas City II, had not been heard from since late last night, but were believed to be following the same general direction as the two reported today.

Unidentified balloons, believed to be contestants, were reported as flying over South Bend and Benton Harbor and Jackson, Mich.

Local officials would not discuss today the protest filed last night against the two Kansas City bags by St. Louis and Chicago men. The early part [illegible] the two local balloons were permitted to take gas illegally after the "Million Population Club," Captain Berry, St. Louis, had risen from the field.

FIGHTS WITH STORM.

ST. LOUIS, July 5.—The Post-Dispatch today received the following dispatch from the balloon Kansas City Post:

"Joliet, Ill., 6.25 a. m.—Balloon Kansas City Post fought storm all night. Going fine. (Signed) Honeywell and Gifford."

PASSES OVER CITY.

GALENA, Ill., July 5.—The Goodyear, which left Kansas City yesterday in the balloon contest, passed over this city at 5 o'clock this morning traveling slowly north at a low altitude.

BEFORE HIGH BREEZE.

SOUTH BEND, Ind., July 5.—A balloon, believed to have been one of the entrants in the race which started from Kansas City yesterday, passed over South Bend at 10:20 this morning. It was high in the air and headed in a northeasterly direction before a stiff breeze.

HIGHER POLICE MAY FACE CHARGES OF GRAFTING

New Grand Jury to Review Evidence Affecting Officers Involved

Accusing Bunco Men May Name Several at Monday's Line-up

SAN FRANCISCO, July 5. — That the new grand jury will be called upon to review evidence affecting higher police officers, in the nature of the various charges of graft is probable owing to recent developments in the public scandal. When the lineup of the officers in company A takes place Monday morning it is believed that a number of policemen who have not as yet been drawn into the bunco operations, will be named by the accusing bunco men.

It is said that there is new evidence to the effect that "Black Tony," a notorious pickpocket, had paid protection money to a brother of one of the higher-up officials, and evidence along this line will be placed in the hands of the grand jury, it is believed.

Chief of Police White this morning announced that Lieutenant Marcus Anderson had been transferred from Company B to Company A, where he will act as captain during the absence of Captain Shea, who is confined to his home with illness. The change was necessary on account of Lieutenant Fred Green being away on a vacation.

TO ANSWER ATTACKS

ALBANY, July 5.—In his sermon tomorrow morning at the Marin Avenue church, the pastor, William Coffman, will answer attacks on Coffman's anti-liquor attitude and will take as his topic, "Knockers and Knocking, Boosters and Boosting, ortho True Friends of Progress."

There will be no evening service. The Albany pastor will preach in the evening at the Centennial Methodist Church in Oakland.

CUYLER REPORTS FISHING GOOD

Too Busy to See Lawyer About Wife's Suit for Divorce

ALAMEDA, July 5.—The latest reports from Telamon Smith Cuyler, now in Georgia and who is being sued in the San Francisco superior court for divorce by Mrs. Grace Barton Cuyler of San Francisco, Paris and Alameda, is to the effect that Cuyler is too busy fishing in the creeks near his mother's big Georgia plantation, to go to Atlanta and consult his attorney about the divorce suit. Cuyler has evidently aban- [illegible] tude when, after telling a friend of Mrs. Cuyler that he would "fight till h-ll freezes over," he started on a long and devious journey about the North American continent, closely pursued but never headed by a process server anxious to serve divorce papers upon him.

Cuyler's exact whereabouts were learned by Mrs. D. B. Chiles, a southern feminine farmer and neighbor of Cuyler's mother. Mrs. Chiles was written to by Mrs. Cuyler, and asked if she knew aught of the whereabout of Cuyler. Mrs. [illegible] ancestral plantation halls in Georgia and secured an interview, the results of which she has written to Mrs. Cuyler.

Mrs. Chiles says that Cuyler is dividing his time between fishing and superintending the building of a new residence on his mother's property, the plans for which he proudly explains, he drew himself. Cuyler told Mrs. Chiles that the fishing was so exceptionally good these days that he put in a couple of hours each day with his rod.

CONVICTS GIVE REMARKABLE SHOW

Vaudeville by Inmates of San Quentin Entertain Large Audience

SAN QUENTIN, July 5.—While some 1500 of their companions lay silent in their cells in the old and crowded penitentiary here, about 100 convicts entertained a large audience in the auditorium [illegible] of the new prison now under construction with a lengthy and interesting vaudeville show for which they had been rehearsing for many weeks. The affair was the climax of the Fourth of July celebration at San Quentin.

Songs, dances, acrobatic feats, several skits and a tabloid musical comedy formed the show staged by burglars, dips, forgers and various other human beings whom society has deemed unfit for liberty and the pursuit of happiness. With a spirit only partially marred by the toll of the jute mill and the oppressive fortress walls, the men and women who style themselves as "inmates" presented a performance that would take its place at the head of any amateur production previously seen by the majority of the audience before whom it was staged last night.

The audience was made up of city, county and state officials and their friends, members of the legal profession, personal friends of the authorities at the prison, police officials and townsfolk and farmers from the neighborhood of San Quentin and Greenbrae. It was an audience curious, but generous of applause, a little nervous because of the freedom temporarily accorded the handful of "inmates," especially when the lights went out; ready to vote the show a good one but anxious to break from the enclosing walls and bolted doors.

REMARKABLE AFFAIR.

The affair was a remarkable demonstration of what men discarded by society can accomplish. Warden John E. Hoyle initiated the plan at an Quentin of having the convicts organize and carry out entertainments for themselves, and the affairs have gradually become more ambitious and larger in scope year by year. This year a vaudeville program of 14 numbers was presented, the stage management, mechanical effects, scenery, music, ushering and other details of the affair being managed entirely by the convicts, with a minimum of supervision and surveillance on the part of the guards.

Among the notable numbers on the program were Joseph Miller's pianologue, the singing of Mrs. Harriet Lorraine De Vine, Miss Florence Richardson. Thomas Hannon, James Salina, Frank Soria and H. H. Booth, the last nomed being a female impersonator of some talent.

An acrobatic act, staged by a Japanese, Galang, with the assistance of Warren and Miller, opened the program.

PRISON ORCHESTRA.

The music was furnished by the San Quentin prison symphony orchestra and band under the direction of Henry V. Noel and Adolph Bauer. An overture and some excellent entr'acte music, in addition to the musicianly accompaniment furnished the singers, was given by the orchestra.

The program closed with a tabloid musical comedy, "The Head Waiter," produced and staged by Edwin G. Becker was the concluding number on the program. It was filled with prison wit, including many allusions to the persistent bean in prison fare, and contained some good songs. Miss Lilian Williams gave some good rag time dancing in the fore part of the bill, and was well received.

The same show had been given during the afternoon before an audience of convicts and was made the event of the Fourth of July celebration at the prison which had consisted of baseball games and other sports.

BEER KEGS FLY WHEN HORSES RUN

LOCKPORT, July 5.—A team of horses attached to a wagon loaded with beer kegs, and owned by the Lang Brewing company of Buffalo, ran away on Market street here. The kegs went flying through the air. The horses ran six blocks and then collided with a telephone pole. One horse was badly cut.

John Donnelly of the bottling firm of Donnelly & McGlynn, local representatives of the Lang Brewing company, was thrown with the driver, Joseph O'Hara, from the seat. Both escaped injury.

This is the second runaway for the team since being sent here by the Lang company a month ago. Donnelly & Mc- [illegible]

ALBANY POLICE FORCE MINUS UNIFORM; NO GLORY FOR HIM

ALBANY, July 5.—Whether the town trustees shall buy a suitable cap and star for the town marshal is the interesting question the Albany Improvement Club has raised and the trustees are trying to decide. The club writes to the trustees: "We suggest the marshal provide himself with a suitable cap and uniform so that he may make an officious and appropriate appearance."

The trustees gave some time to consideration of the request at their meeting this week. Trustee George Brown believed such action would be premature, so did Trustee Somersett, both thinking the town might grow a bit before it would be disgraced by a capless marshal.

Trustee George Thompson called attention to the fact that the marshal's duties, since they included most everything that Mayor Roberts and Judge Paul did not control, made one cap as inadequate as no cap. Unless he has a whole series of caps, each stamped according to one of his numerous duties, Thompson believed he could make shift with a fedora, derby or other available covering.

"Such an action would be foolish," declared Trustee Nickerson. "The first thing a culprit would do would be to catch sight of the cap and star and run. It would take a new uniform every day anyhow to keep the mar- [illegible]

And Mayor Roberts concluded: "No doubt the marshal would look good, but it is not time for him to put out his advertisement yet. I do not believe a uniform would do the law or the people any good."

The matter was temporarily, at least, dropped.

WHO OWNS THIS BATHING SUIT?

Looks Like Man's Swimming Rig, but in These Days It's Hard to Tell

ALAMEDA, July 5.—Police Officer Jesse Rogers made a rare and valuable find yesterday afternoon when he picked up a basket containing a bathing suit. Bathing suits, like Alameda liquor licenses, are at a premium these days when the bathing beaches are thronged from morning till late at nigth, and when anything from "wescut" to a bandanna has to do duty for a bathing suit.

Whose suit it is the police do not know. Though there is no baby ribbon looped through the yoke and other baby ribbon points of advantage, and there is an absence of valenciennes, Irish point, Cluny or duchess lace, it is difficult to tell whether the bathing suit is a masculine or feminine costume. What with the general tendency in the feminine world towards mannish garb and the keen desire of the summer school women swimmers at the University of California to swim in skirtless suits it may develop that the severely plain and strikingly scant bathing rig belongs to some matron or maid of quality. At any rate the suit is at police headquarters. It's too small to fit Police Officer Rogers the finder, and Sergeant Walter O. Jacoby has one of his own, so the owner can have property by proving title.

MARKET SUMMARY OF SMALL VOLUME

Shows Stock Trading Dull and Flat in Professional Hands

NEW YORK, July 5.—Except for the erratic movements early in the week of the Harriman stocks, which were influenced by presentation of the dissolution plan and its approval by the court, the market was dull and flat. The volume of business was small, and was almost entirely in the hands of professional traders.

Although developments during the four days of trading of the week found little or no reflection on the price movements, sentiment was cheerful and operators on the long side of the market displayed more confidence. Their attitude was based largely on the conviction that short selling had been overdone. Favorable crop news and the final settlement of the Harriman merger tangle were influences on the constructive side. The outbreak of serious hostilities among the Balkan nations and the consequent depression of European markets tended to becloud the situation toward the close of the week.

MONEY MARKET.

The peaceful conclusion of the July settlements here and abroad was reflected in the money market, which showed an easier tendency. Money for short dates was in abundant supply at lower rates but the banks maintained a conservative policy in regard to putting out funds for longer periods.

Railroads reported heavy business during June. An enlarged demand for pig iron resulted from price concessions. The copper trade, on the other hand, continued stagnant and an increase in supplies on hand, as shown in the monthly statement is looked for.

SHIPPING SLOW DURING HOLIDAY

Purchase of Small Schooner by Mexicans Is Rumored

Shipping was slow on the local waterfront today, no large movement being in evidence. Practically all of the lumber yards lined along the inner front have allowed their employes holidays today and the front presented a deserted appearance. Long wharf shipping was also dull. The Jim Butler and City of Puebla are due at the western waterfront wharf, but it is not likely that they will get in today.

The clamshell dredge Sampson was shifted into the inner harbor to the Golden State and Miners shipyards early this morning. It is understood that minor repairs will be made.

The fishing schooner Maryland, just recently purchased, it is said, by the Mexican government, is at the Pacific shipyards under engine installation. A rumor was current to the effect that the little craft was to be manned with heavy guns, but no verification of the report has been made.

MAY GIVE BACK MILLS LICENSE

Threatened Damage Suit and Moving of Saloon Are Said to Be Factors

ALAMEDA, July 5.—E. C. Mills, who had his liquor license revoked by the city council last Tuesday night, may get his license back, according to report. It is asserted that the city council majority is considerably disturbed over the announcement that Mills is to commence a damage action against Mrs. T. H. Speddy, newly-appointed member of the board of education. Both Mills and his attorney John L. McVey announce that the action will be pressed as soon as court vacation ends. Mills holds that Mrs. Speddy's charges that he sold or furnished liquor to minors, not only caused him to lose his license but inflicted other financial loss upon him as it interfered with a profitable sale he had under way.

Immediately after the council revoked Mills' license the wholesalers closed the place on attachment and it is now in charge of a keeper.

If Mills sues it will mean bringing into the publicity of open court two Alameda high school girls who, it is alleged by the council license committee, were given liquor from this saloon. Mills denies the charge. The council majority refused to postpone action in his case for consideration by the committee of the whole, though an unexpected contribution of testimony for and against Mills came from the crowded lobby at the council meeting when the [illegible]

It is claimed that the new arrangement which will give Mills back his license is contingent upon Mills agreeing to move the saloon at an early date to a new location and also upon his agreeing to drop the threatened damage action against Mrs. Speddy. If Mills is given his license he will have a valuable asset to sell as it is worth from $2,000 to $3,000, the number of licenses to be issued being restricted by charter.

One general complaint, made by protestants from the lobby last Tuesday night, was that a saloon should not be allowed to operate in the immediate vicinity of Walnut train station which is patronized largely by women and school children. The train station was recently established while there has been a liquor store and bar at the Mills station for years.

FUNERAL OF MRS. SOULE IS HELD

BERKELEY, July 5.—The funeral of Mrs. Adelaide Shirley Soule, widow of the late Professor Frank Soule was held [illegible] from the residence at 2511 Hillegass avenue. Rev. Frederick L. Hosmer of the Unitarian church officiated at the services, which were held quietly in the presence of close friends.

Four close associates in the University of California faculty of Professor Soule were the honorary pallbearers, including Professor John A. Fryer, Albin Putzker, George Howison and Cornelius B. Bradley. The active pallbearers were Allan G. Freeman, A. P. Holland, Colonel George C. Edwards, Professor A. O. Leuschner, Dr. Hill and Professor C. W. Wells.

Interment was at Mountain View cemetery.

ALAMEDA MOOSE LOSE BY FLIP OF COIN

ALAMEDA, July 5—Members of the drill team of the Alameda lodge of Moose believe the fates are against them, when after a splendid drill for the $250 prize to be awarded to the best drill team at San Jose yesterday the purse slipped their hands through the unlucky flip of a coin. San Francisco and Alameda scored evenly for first honors in the contest and it was decided to toss a coin for the purse. The result was disastrous to Alameda, the San Francisco lodge taking the purse, but dividing the honors.

FIRECRACKERS START FIRE ON DRAWBRIDGE

ALAMEDA, July 5—The Park street bridge over the tidal canal was endangered by fire yesterday afternoon when smoldering remnants of fire crackers started the bridge timbers to smoking. The burning sparks were fast being fanned into a brisk fire when they were noticed and the fire quenched before the bridge was more than faintly scorched. Firecrackers caused three or four grass fires which did no damage.

BERKELEY SOCIETY

BERKELEY, July 5—Mrs. Julia Galpin and Miss Julita Galpin are planning to leave next week for an auto trip to Lake Tahoe. Both are enthusiastic motorists.

Mr. and Mrs. George M. Chapman are visiting the latter's parents, Mrs. and Mrs. A. B. Orgren of Regent street. They have been spending their honeymoon in an automobile tour of the [illegible]

Mr. and Mrs. William Fitzhugh and Miss Marian Fitzhugh are spending a few weeks at Pacific Grove. Dr. and Mrs. C. H. Derman and their daughters are camping in Lassen county. Miss Virginia Sanderson and others accompany them.

Mrs. Arthur Sherry was a recent hostess at luncheon in honor of Miss Bertha Brockington who is her guest at her home on The Uplands. Mrs. Sherry and children left today for a month's outing in the mountains of Mendocino county.

Mrs. Norman E. Conklin is home from a visit to San Jose where she was the motif for several pleasant affairs. [illegible] in San Diego while Miss Sylvia Conklin is visiting at Pacific Grove.

THOUGHT TIDAL CANAL AFIRE

Alameda Feminine Arker Asked Police to Save the Water From Destruction

ALAMEDA, July 5.—The narrow escape of the tidal canal from being burned up by reckless firecracker shooters, caused the principal excitement of the Fourth in Alameda. A careful, systematic, feminine ark dweller, who lives on the near or Alameda side of the canal, telephoned to the police yesterday afternoon that a group of boys were lighting firecrackers and throwing them into the canal. She wanted it stopped.

The telephonist would not give her [illegible] she was a taxpayer and a voter and entitled to all the blessings and benefits of police protection. She asked for a police detail to stop the cracker bombardment and save the canal from destruction. Police Sergeant Walter O. Jacoby told his fair complainant that if she feared the boys would blow up the canal the police department was the place to appeal to, but that if she feared the firecrackers would set the canal on fire that she should notify the fire department. As for the incidental popping of the crackers, the police sergeant told the complainant it was [illegible] and that firecrackers of certain size had a right to be sizzling and popping and smoking all over the Alameda landscape.

There were practically no arrests yesterday, though a couple of joyous exuberant individuals were brought to police headquarters but will probably be released without penalty, owing to the Fourth.

ERNEST MODEEN IS STILL AN INVALID

ALAMEDA, July 5.—Ernest Modeen, the Oakland undertaker who was injured several weeks ago when his new auto got beyond control and ran off a grade in Piedmont, is still a semi-invalid from his injuries which were at first thought to be of a fatal nature. Modeen is at the home of his fiancee, Miss Emily Houge, 535 Pacific avenue, where he was brought from the Roosevelt hospital, Berkeley, by Miss Houge as soon as he could b moved. In fact, he was taken away from the hospital against the advice of physicians. The intervention in the case of Mrs. Hanna Nesow, a fair Oakland divorcee, who also claimed to be engaged to Modeen, lent spice and interest to the practical kidnaping of Modeen by Miss Houge.

At the Houge home today it was stated that Modeen was able to get about the house and was up in the daytime but was still too much of an invalid to leave the house. It was also stated that the wedding plans of Modeen and Miss Houge are indefinite and will not be settled until Modeen has fully recovered his health.

SUMMER SCHOOL MEN TO SPEAK AT CHURCH

BERKELEY, July 5.—A series of special Sunday evening lectures by members of the University of California summer session faculty are announced by Rev. J. A. B. Fry for July 6 to August 3. The lectures will be given at Epworth Methodist church as follows: July 6, Professor William Reynolds Vance, dean of the University of Minnesota law school, on "Preventive Religion;" July 13, Professor Charles Alphonso Smith of the University of Virginia, Roosevelt professor at Berlin, on "Browning and the Bible;" July 20, Professor Robert Grant Aitken, Lick Observatory, "Life of Other Worlds;" July 27, Professor Frederick Logan Paxson of the University of Wisconsin on "Isms of the West;" August 3, Mason H. Mitchell, U. S. N., will give his "Personal Observations of the Boxer Movement."

SUMMER SESSIONERS MAKE TOUR OF BAY

UNIVERSITY OF CALIFORNIA, July 5.—Students of the summer session to the number of several hundred participated today in the second general outing of the session, a tour of San Francisco bay and surrounding points of interest. The party left Berkeley early this morning and is due to return about six o'clock.

At the end of the Key Route pier the excursionists boarded the steamer Sehome. Stops were made at Mare Island Navy Yard and at the Yerba Buena naval training station. Luncheon was taken by men excursionists and light refreshment were also served on board.

FIRE LOSS KEPT DOWN BY BUSY DEPARTMENT

BERKELEY, July 5.—Fire Chief James Kenney prepared for submission to the City Council his report for the fiscal year showing that there has been a shade less than one fire a day on the average. The total loss for the year of $133,890 was larger than that of the previous year, but the value of property involved was immensely greater, showing faithful work on the part of the department. The comparative figures of involved property were $3,307,750 for the year just ended and but $1,560,620 for the preceding twelve months. There were 344 alarms during the year.

MOTOR TO LOS ANGELES

ALAMEDA, July 5.—Walter W. Cooley of this city and A. D. Oliver of San Francisco left yesterday on a motor trip to Los Angeles and surrounding country.

ALAMEDA PERSONALS

ALAMEDA, July 5.—Mrs. J. F. Nash and family are in the Feather River country on an outing and are camping at Twain, on the river.

Mr. and Mrs. J. Sherman McDowell and son are spending a few days in the fishing country in the Feather River section and are guests at one of the resorts on the Western Pacific.

Mr. and Mrs. Gerald Goggin and party of friends are to leave Sunday for the Yosemite valley.

Mrs. J. L. McVey and daughter are summering at Quincy in Plumas county. Mr. McVey, accompanied by his wife and daughter, will spend a few days in fishing and on a general outing.

Mr. and Mrs. Frank Peach motored to Casa Del Rey, Santa Cruz, yesterday to spend the holiday and week-end.

Mrs. Mildred McMaster is at Brookdale for the vacation season and is a guest of Mrs. V. C. A. Bradford.

Mr. and Mrs. J. Nelson Ernst (Beatrice Stedman) have returned from their honeymoon and are getting settled in their new home in Oakland.

Miss Charlotte Deas sailed this week for Los Angeles on the Harvard on a vacation visit to the southland.

Miss Gladys Eggers, who is supervisor of music in the Turlock schools, is home for the vacation season.

Miss Ruth Bachr is a guest of the Frederick Maurers at Brookdale.

OBEY THAT IMPULSE!

Instead of enduring the daily torment of weak back, backache, sore kidneys, swollen joints and rheumatism, obey that impulse to take Foley Kidney Pills. They co-operate with nature, which accounts for their success in all kidney and bladder disorders. They are healing, strengthening and tonic. Charles N. Fox, Hilmrod, N. Y., after doctoring for years with no relief says: "I commenced using Foley Kidney Pills and I am now entirely cured." Obey that impulse [illegible] Drug Store, 1001 [illegible] St., cor. Tenth.

WANT ADS. Oakland Tribune. REAL ESTATE

Column 1 | Column 2 | Column 3 | Column 4 | Column 5 | Column 6 | Column 7

Oakland Tribune

B. A. FORSTERER,
Publisher and General Manager.
Member American Newspaper Publishers' Association.
Associate Member Association of American Advertisers
Exclusive Complete Associated Press Service for Greater Oakland.

TRIBUNE every evening and Sunday morning, 40c a month by carrier; single copies, 5c.

Subscription rates by mail, postpaid, in United States, Mexico and Canada: One year.... $4.50 Three months.... 1.20 Six months.... 2.250ne month .... .40

Entered at Oakland Postoffice as second-class matter.

Sample copies free on application.

Publication Office, TRIBUNE building, corner of Eighth and Franklin streets. Telephone Oakland 528.

Broadway Branch, 1220 Broadway, near Thirteenth St.; phone Oakland 528.

SAN FRANCISCO OFFICE
683 MARKET STREET.
Monadnock Building.
Phone Kearny 5790.

Berkeley Office, 2142½ Shattuck avenue, next to First National Bank; phone Berkeley 150.

Alameda Office, Schneider's Stationery Store, corner Park street and Santa Clara avenue; phone Alameda 539.

Fruitvale Office, Dawson's Drug Store, Fruitvale avenue and East Fourteenth street; phone Merritt 77.

Elmhurst Branch—Eastman Drug Store, corner Forty-seventh avenue and East Fourteenth street; phone Merritt 58.

Dimond Branch, Mr. Maher, 2148 Hopkins st.

Fitchburg Branch—Callen's Drug Store, East Fourteenth and George streets; phone Merritt 569.

Elmhurst Branch—E. W. Eckhardt, druggist, East Fourteenth street and Bay View avenue; phone Elmhurst 74.

Richmond Branch—Edwin Pascoe, 921 McDonald ave.; phone Richmond 2531.

San Jose Agency—Geo. D. Abbott, 26 North Second street; phone Main 1678.

Manager Foreign Advertising, Williams, Lawrence & Cresmer Co., New York—Brunswick bldg., Fifth ave. and Twenty-sixth street; Chicago—Harris Trust building. Will T. Cresmer, representative.

A file of THE TRIBUNE can be secured at the office of Messrs. E. and J. Hardy & Co., 50-21-32 Fleet street, London. News, subscriptions and advertisements received here.

TO SUBSCRIBERS.

Subscribers failing to receive their paper within a reasonable hour after publication will please report the same to THE TRIBUNE Office by telephone, and a special messenger will be dispatched with a copy of THE TRIBUNE at once.

Manuscripts or photographs submitted to the editorial department for consideration must have stamps enclosed to ensure the return of same if not accepted.

MORNING TRIBUNE.
Morning TRIBUNE (six days a week), 75c per month.

Entered as second-class matter February 21, 1908, at the Postoffice at Oakland, Cal., under act of Congress March 3, 1879.

Notice to Advertisers

IN ORDER TO PROTECT OUR ADVERTISERS, ALL CANCELLATIONS OF CLASSIFIED ADVERTISING MUST BE IN WRITING.

Notice to Tradespeople

The Oakland Tribune will not honor any bills charged to its account unless proper requisition has been issued by the Purchasing Agent and approved by the General Manager before Delivery of Goods.

INDEX TO CLASSIFIED ADVERTISEMENTS

	COLUMN
ANTIQUE FURNITURE	5
APARTMENT HOUSES FOR SALE	12
APARTMENTS TO LET	8 and 9
ATTORNEYS-AT-LAW	16
AUTOMOBILES	15
AUTO BODIES	15
AUTO PAINTING	15
BATHS	15
BICYCLES, MOTORCYCLES	15
BONDS AND INSURANCE	2
BUSINESS CHANCES	9
CAMPING OUTFIT	12
CARPET CLEANING	2
CHILDREN BOARDED	5
CHIROPODIST	13
CHIROPRACTIC	12
CHURCH NOTICES	3
CLAIRVOYANTS	2
CLEANING AND DYEING	13
CORSETS	5
COUNTRY REAL ESTATE	10 and 11
CONTRA COSTA LANDS	10
DANCING	16
DIAMONDS & OLD GOLD WANTED	2
DRAYAGE	13
DRESSMAKING	5
EDUCATIONAL	16
FLATS FOR SALE	12
FLATS TO LET—FURNISHED	6 and 7
FLATS TO LET—UNFURNISHED	7
FOR EXCHANGE—Miscellaneous	13
FOR SALE—MISCELLANEOUS	5
FRATERNAL DIRECTORY	2
FURNITURE FOR SALE	5
HAIRDRESSING	4
HAYWARD REAL ESTATE	10
HELP WANTED—FEMALE	3
HELP WANTED—MALE	3
HORSES AND VEHICLES	9
HOUSEKEEPING ROOMS TO LET	8
HOUSEMOVERS	15
HOUSES AND ROOMS WANTED	9
HOUSES FOR SALE	11 and 12
HOUSES TO LET—FURNISHED	6
HOUSES TO LET—UNFURNISHED	6
INVALIDS' HOME	5
INVESTMENTS	5
JAPANEE EMPLOYMENT	5
LOST AND FOUND	2
LOTS FOR SALE	12
MASSAGE	15
MATERNITY HOMES	15
MEDICAL	15
MONEY TO LOAN	14
MONEY TO LOAN—REAL ESTATE	13 and 14
MONEY TO LOAN—CHATTELS	14
MONEY WANTED	14
MOVING AND STORAGE	5
MUSICAL INSTRUMENTS	16
NOTARY PUBLIC	16
OAKLAND REAL ESTATE	10
OLD GOLD & DIAMONDS WANTED	12
OSTEOPATHY	13
PATENT ATTORNEYS	16
PERSONALS	2
PHYSICIANS' DIRECTORY	13
PLEATINGS AND BUTTONS	4
POULTRY AND SUPPLIES	5
PROPERTY TO EXCHANGE	13
PROPERTY WANTED	13
RICHMOND REAL ESTATE	10
REPAIRING AND CONTRACTING	12
ROOMING HOUSES TO LET	8
ROOMING HOUSES AND APARTMENTS WANTED	12
ROOMS AND BOARD	7
ROOMS AND BOARD WANTED	8
ROOMS TO LET—FURNISHED	7
ROOMS TO LET—UNFURNISHED	7
SALESMEN—SOLICITORS	4
SEWER CONTRACTORS	12
SEWING MACHINES	15
SHEET METAL WORK	12
SITUATIONS WANTED—FEMALE	4
SITUATIONS WANTED—MALE	3 and 4
STATIONARY ENGINEERING	14
STORES AND OFFICES TO LET	6
TO LET TO CLASSIFY	Fourth Page
TYPEWRITERS	5
WANTED—MISCELLANEOUS	5

FRATERNAL DIRECTORY

DIRECTORY F. & A. M.

OAKLAND.

LIVE OAK, 61—Friday, Masonic Temple, Twelfth and Washington sts.

OAKLAND, 188—Monday, stated meeting, Masonic Temple, 12th and Washington.

SEQUOIA, 349—Tuesday, Masonic Temple, Twelfth and Washington sts.

Scottish Rite Bodies

Cathedral, 15th and Madison sts. Monday evening, July 7, stated meeting.

Aahmes Temple

A. A. O. N. M. S. stated meeting 3rd Wednesday; all Nobles welcome. Hotel Oakland, 13th-Alice.

Eastern Star Chapters

OAKLAND.

OAK LEAF, 8—2d and 4th Thurs., Masonic Temple, 12th and Washington sts.

SIERRA COUNCIL, 1642, Royal Arcanum, 1st and 3d Mond's, Pythian Castle, 12th and Alice sts. L. N. Snyder, sec., 1505 Myrtle st.

I. O. O. F. Manchester Unity, 8058, Wed. p. m., Klinkner Hall, 59th at San Pablo.

LOST AND FOUND

LOST—GOLD BRACELET AT IDORA PARK, JULY 1, WITH PART OF EMERALD SETTING; KEEPSAKE. CALL 2440 19TH AVE., OR PHONE MERRITT 2642.

LOST—Small white poodle; hair very curly and tangled, valued as a pet. Return to 84th and Broadway; phone Oakland 7574, and receive reward.

LOST—Pale pink cameo brooch, old-fashioned gold setting; valued as heirloom; reward. Please return to Mrs. Howard W. Gregory, 1955 Webster st., Apt. 1.

LOST—On Wednesday night, a leather suitcase bet. 11th and Broadway and 39th and Grove. A reward on returning same to 2939 Grove st., Oakland.

LOST—At 12th and Washington, small brown valise containing a child's dress, book, postal cards, etc.; reward. Phone Oakland 5240, bet. 4 and 6 p. m.

LEFT on 14th st., cor. Broadway, child's straw hat; reward. Return to Quality Trunk Co., Central Bank Bldg.

LOST—Sunday, Lakeside Park, near band stand, man's gold watch and fob; reward. 541 39th st.

LOST—July 4, coned gold brooch; red stone in center; keepsake; reward. 449 24th st.; phone Oakland 3211.

LOST—Boston bull dog of a tan color, with left paw all white; reward. Call at 604 27th st., or phone Oakland 8828.

LOST—P. H. S. 1913 gold class pin. Return 575 12th st.

LOST—Saturday or Sunday, diamond sunburst; keepsake; reward. 883 27th st.

PERSONALS

ANY poor girl in need of a friend, a home or advice, is invited to call or write the matron of The Salvation Army Home, 5205 Harrison ave., Oakland; phone Merritt 8827.

GAS Consumers' Association reduces your bill 15% to 30%. 364 12th st.

LECTURE—Sex, its importance; the new life before us; important revelations; everybody should hear. Sunday, 2:30, 1512 Broadway, suite 476. Mrs. Dr. Austin Fritz, speaker; tea. "Elixir of Life." Music. Free.

L. S. CLARK, Atty.-at-Law, 791 Jackson st.—Consultation free; open evenings.

MARRY; many wealthy members, both sexes, wishing early marriage; descriptions free; am making happy marriages, why not yours? Reliable club. Mrs. Wrubel, 1420 West st.

MRS. BOWERS, medium, palmist, card-reader; life readings 50c. 511 13th st., 1 to 5 p. m.

REV. BROWN, CLAIRVOYANT
I DO HEREBY SOLEMNLY AGREE AND GUARANTEE, to make no charge of your friends, enemies or rivals. I promise to tell you whether your husband, wife or sweetheart is true or false; tell you how to gain the love of one you most desire, even though miles away; how to succeed in business, speculation, law suits, how to marry the one of your choice; how to gain your health and vitality; remove influences, cures drink habit, locates treasure; cures all nervous diseases. He tells all. Special readings 50c. 412 20th st., bet. Broadway and Franklin.

CLAIRVOYANTS

AA—EAST INDIA PRINCESS, INGOMAR.

Leading and most reliable medium of the day. Her predictions and business advice are infallible. Gives accurate advice on business affairs, investments, speculations and all financial difficulties. If you intend buying or selling stocks, mines, etc., or about to make an important step, don't fail to consult the princess at once, as her valuable advice may be the means of saving you serious mistakes, time and money.

The princess has devoted her life to her calling and is capable. Bring this ad and get a live reading for $1.

Parlors 590 12th st., upstairs, second door from Orpheum.

ALMA LE NORE—Reliable life-reader and healer. 1122 Market st., San Francisco.

EVA FRANCES, clairvoyant, 1705 Broadway; readings 50c; hours 10 to 9.

QUEEN MALAWHA, Indian seeress, tells past, present, future. 923 Wash.

BONDS AND INSURANCE

BONDS and insurance. Robertson & Hall, 719 Syndicate Bldg.; Lakeside 213.

TRUNK REPAIRING

LEO HERBOLD—Automobile trunks and sample cases made to order. 769 17th st.; phone Lakeside 2952.

TYPEWRITERS

A NO. 6 Remington typewriter in fine condition, just overhauled, cheap. 3233 E. 12th st., nr. Fruitvale ave., Oakland.

OUR TYPEWRITER OFFER—Models 6 and 7 Remington, three months for $5; if later you wish to buy, $5 will apply on purchase price. Remington Typewriter Co., 1527 Broadway, Oakland, and 278 Bush st., San Francisco.

RENT Oliver typewriter 3 months, $4. Oliver Typewriter Agency, 316 Coml. Phone Kearny 1366.

$8 MONTH, standard rebuilt Remington No. 7 and Smith Premier No. 2; guaranteed. Alexander, 512 Market st., S. F.

DIAMONDS AND OLD GOLD WANTED

M. J. SCHOENFELD BUYS DIAMONDS. 1368 BROADWAY

CARPET CLEANING

A. LEFTER—Gold medal steam carpet cleaning works, 2095 Shattuck ave.; phone Berk. 2960.

ALAMEDA County Steam Carpet Cleaning Works, 818 2d st., Women Oakland. Phone A. 3124.

CHURCH NOTICES

CONGREGATIONAL.

The laws of psychology applied to health and happiness is the theme of Dr. E. L. House. Beginning Sunday, July 5, and continuing until Friday evening, the Rev. Dr. House lectures in the Myrtle Street Church, at 14th st.

Sunday—11 a. m., "The Transfiguration"; 7:45, "An Available God."

Monday—3:30 p. m., "Principles of Healing"; 8 p. m., "The Powers of the Mind."

Tuesday—3 p. m., "Builders of Health"; 8 p. m., "Forces of Suggestion."

Wednesday—3 p. m., "Realizing God"; 8 p. m., "Destroyers of Health."

Thursday, 3 p. m., "The Psychology of Prayer"; 8 p. m., "Divine Healing."

Friday—3 p. m., "The Power of Affirmation"; 8 p. m., "The Relation of the Church to New Thought."

The public is welcome.

EPISCOPAL.

ST. PAUL'S CHURCH, Montecito, near Grand ave., opposite entrance to Lake: Rev. Franklin Hart, curate, officiating, res. 622 E. 10th; phone Merritt 837—8 a. m. holy communion; 11 a. m., holy communion, sermon; 5 p. m., vespers, address.

FIRST TEMPLE OF SPIRITUALISM CHURCH, Rice Institute, 17th and San Pablo ave; Mrs. Lora E. Wells, pastor—Evening subject, "Spiritual Consciousness"; message service and healing; Mrs. Everett, Mrs. S. C. Gordon, Mr. Gee. The public invited; seats free.

FRUITVALE SPIRITUALIST CHURCH, 34th and Fruitvale ave., F. M. Pace, pastor—Service 2:30 p. m.; address by Mr. Glassford; messages, Mrs. Taylor, Mrs. Atkins, Amanda Smith.

LECTURE—SEX, ITS IMPORTANCE; the new life before us; important revelations; everybody should hear. Sunday, 2:30, 1512 Broadway, suite 476. Mrs. Dr. Austin Fritz, speaker; tea. "Elixir of Life." Music. Free.

PILGRIM CONGREGATIONAL, corner 8th ave. and 15th st.—Morning service, 11 o'clock; preaching by T. T. Watt; no evening service.

THE THEOSOPHICAL SOCIETY.

Maple Hall Building, 14th and Webster. Sunday, July 6, at 7:45 p. m., lecture by Dr. Mary C. Plumb, subject, "What is God and Wherefore Creation?"

HELP WANTED—MALE

A BIG opportunity for several young men to take up aviation for us; big money; the greatest field today for young men to get a start in life. International Aerial Co., 755 Phelan bldg., S. F.

A FEW more to learn the barber trade; good wages while learning. National Barber School, 473 9th st., Oakland.

AUTO MOTOR ENGINEERING SCHOOL—Corner Adeline, 57th sts., Oakland; established 1904.

CARPENTER as partner in A1 shop; good leads; small capital. Box 535, Tribune.

EARN big money in pleasant occupation after learning barber trade. International Barber School, 799 Howard, S. F.

FIRST-CLASS hotel chef, $125; second, from $80 to $90; all kinds kitchen help from $20 up; also laborers for town and shipping, $2.50 a day. The leading employment agents, Parkhurst & Johnson, 419 9th st.; phone Oakland 7737.

WANTED FOR U. S. ARMY, able-bodied unmarried men, between ages of 18 and 35; citizens of United States, of good character and temperate habits, who can speak, read and write the English language. For information apply to Recruiting Officer, 706 Broadway, Oakland, Cal.

WANTED—Two young men to do few hours' work each week after school hours in return for commercial or stenographic course in Heald's Bus. College. Call at College Monday, 9 a. m.

WANTED—Man, to assist in rooming house. Apply 717 Castro st.

HELP WANTED—FEMALE

ATTENTION!

LEARN HAIRDRESSING; THE FAMOUS PEAVY P. V. SYSTEM; enroll now. CALIFORNIA SCHOOL OF HAIRDRESSING, 479 12TH ST., Smith Bros. Bldg., Oakland, second floor.

A THOROUGH COURSE OF HAIRDRESSING AND BEAUTY CULTURE TAUGHT FROM A TO Z; THE MALLO SYSTEM. OAKLAND COLLEGE OF HAIRDRESSING, 562 15TH ST.

AA—YOUNG lady assistant for office; must be stenographer and typist; good at figuring and handling money; state experience and salary expected. Box 5556, Tribune.

A YOUNG girl who desires a good home in private family of 2 adults and 2 children and earn $15 a month by assisting in light housework should phone at once to Merritt 2137.

AA—LADIES and girls to tint pillow tops at home; $6 to $60 per doz.; experience unnecessary; starting. World's Fair Art Assn., 927 Broadway, room 30, 10-4 p. m.

AT the Success Employment Agency, 411 15th st., near Franklin—Wanted, cooks, waitresses, chambermaids, second girls, house girls; best wages. Oakland 737.

AA—OAK. Emp. Office, 1453 Franklin; Oakland 1177—Help of all kinds wanted.

COMPETENT help wanted. Mrs. Nelson's Employment Agency, 1512 Broadway; phone Oakland 1945, A 5664.

COMPETENT help with good references; male and female. 827 Jefferson; phone Oakland 8754. Home A-3359.

COMPETENT girl, good cook, for housework; no washing; refs. Berk. 937.

DESIRABLE positions for young women. Employment Dept., Y. W. C. A., 14th and Castro.

EXPERIENCED candy saleslades. Apply after 10 a. m., E. Lehnhardt, 1309 Broadway.

EXPERIENCED girl waitress. 3221 E. 14th st., Fruitvale.

GIRL wanted; general housework and cooking in country; Marin Co. Apply at 2326 Central ave., Alameda; call Monday.

GIRL for general housework; kind to children; wages $25. Phone Berkeley 7154.

GIRL for general housework in cottage; good wages. Phone Berkeley 271.

PRACTICAL help will be given any woman or girl of the segregated district whose livelihood is affected by the passage of the red light injunction and abatement law. Apply by telephone, Lakeside 2050.

RELIABLE girl for light housework; good place to right party. Call 1102 Fruitvale ave.

TWO first-class chambermaids, $30; house boy, small boarding house, $25; cook, $45; waitresses, girls, general housework. Woman's Employment Exchange; phone Oakland 3353.

WANTED—Neat, refined woman to attend baby in day time; work light. Phone Piedmont 2789.

WANTED—Girl for general housework in small home. Phone Oakland 1449.

YOUNG or middle-aged woman; care of invalid and baby, wages $25 a month. 2227 27th ave., Fruitvale.

SITUATIONS WANTED MALE

A YOUNG man of fair education in Italian and English, also experienced in driving, pressing and cleaning, wishes to work for reliable firm. T. Vitale; phone Oakland 2877.

A JAPANESE cook wants position for month. Address M. Inaba, 910 Franklin st.; phone Oakland 548.

[illegible]

SITUATIONS WANTED MALE—Continued

AN experienced bookkeeper wishes set of books to keep evenings; will open, close or make balance sheet; charges reasonable. Box 8741, Tribune.

A YOUNG Japanese boy wants work during afternoons or evenings. Box 5940, Tribune.

A JAPANESE wants day work; housecleaning, dish-washer; first-class man. Phone Lakeside 1190; Joe.

A YOUNG man of good education and executive ability wants extra work evenings. Box 5852, Tribune.

A FIRST-CLASS Japanese gardener wants work by day, month or contract; makes new gardens. Phone Oak. 4398.

BOOKKEEPER, 16 years' experience, wants books to keep afternoons; best reference. Ulmann, 2505 Kales; phone Piedmont 7490.

EXTRA GOOD Japanese wishes position by the hour or day; does everything. Phone Merritt 2788.

FIRST-CLASS carpenter wants work by the day or contract; repairing done reasonably. Phone Piedmont 4297.

FOR HIRE, two-horse bus. Box 5871, Tribune.

JAP day workers want jobs at house cleaning, gardening; have a most powerful vacuum cleaner. Call Merritt 733 before 8 a. m. or after 5 p. m.

PAPER-HANGING, painting and tinting; best materials used; terms reasonable. C. E. Hunt, Beulah Park, East Oakland; phone Merritt 2760.

PAINTING, tinting, paper-hanging; reasonable. S. E. Miller, 820 20th st.; phone Oakland 5074.

PAPERHANGING, painting, tinting done reasonable. S. L. Cutler, Oak. 5374.

STRONG, reliable boy, 17, living at home, wants work; outside work preferred. Phone Oakland 2245.

WANTED—A few hours' bookwork or general office work, every day. Phone Piedmont 3313.

WOMAN or girl for housework and plain cooking; wages $25. 4100 E. 14th st., Fruitvale.

YOUNG girl for candy store. 3107 E. 14th, near Fruitvale ave.

HAIRDRESSING

HAIRDRESSING and Barclay corset parlors, formerly of 1534 San Pablo, are moved to 1621 Jefferson st.; switches made from own combings; private work a specialty. Phone Oakland 7212.

MRS. ORA MAXFIELD, fashionable and reliable dressmaker from East. St. Francis, Apt. 6, 596 19th; Oak. 9140.

SITUATIONS WANTED FEMALE

AA—ATTENTION, LADIES!

YOUR DOMESTIC TROUBLES SOLVED. Excellent Swedish cook and laundress wants work; respectable middle-aged absolutely reliable. Address Mrs. Anderson, 714 Broadway, Oakland.

A COMPETENT Danish girl wishes general housework, cooking; wages $35 and $40. Box 5911, Tribune.

A RELIABLE colored woman wants laundry work or cooking dinners, by the day. Phone Berkeley 3641.

COLORED lady wishes position; second work or general housework; no children. Phone Oakland 4227.

COLORED man cook wants work, in city or country; wife, chambermaid and waiter; very neat. Box 5953, Tribune.

CHINESE, first-class family cook, wishes position; best references. Hung Wong, 807 Harrison st., Oakland.

COLORED lady wishes work by the day. Phone Lakeside 237.

DRESSMAKER, experienced, wants sewing in families; $2.10 per day. Phone Berkeley 5249.

EXPERIENCED lady wishes position as clerk in bakery; no Sunday work. Box 5888, Tribune.

EXPERIENCED nurse wants confinement cases. Phone Merritt 2119, 7 to 12 a. m.

FIRST-CLASS Swedish cook wishes position where second girl is kept; wages $40 to $45. Phone Lakeside 3402.

FIRST-CLASS laundress; work by the day. Phone Oakland 6572, evenings.

JAPANESE girl wants position as cook and houseworker, or school girl. Phone Piedmont 1734.

JAPANESE woman wants [illegible] work and plain cooking. 235 7th st.; phone Oakland 8632.

MIDDLE-AGED woman would like to do light housework or care for baby. Box 5944, Tribune.

PRACTICAL nurse wishes more engagements or will care for invalid; good reference. Address 542 11th st., Richmond, Cal.

POSITION by a capable woman as housekeeper for gentlemen; city or country. Phone Oakland 5444.

WANTED—Position to assist in light housework; small family; no heavy washing; good home more than wages. 743 8th st.

WIDOW LADY wishes to have management of an apartment house; best of reference. Box 879, Tribune.

WANTED—Lace curtains to launder, 25c a pair; first-class work done; work called for. Phone Oakland 5727.

WANTED—Position as pastry cook, or cook in delicatessen. Phone Oakland 3806.

YOUNG woman would like position as housekeeper or in small family. Phone Merritt 4550.

SALESMEN—SOLICITORS

AN OPENING for aggressive hustler; one for city and one for country, to make a permanent and remunerative connection with chance for advancement with reliable firm; must be man of good address, able to interest home buyers and investors in quick-selling property on new S. P. line and with electric car passing; finest improvements, lowest prices and easiest terms; leads, effective literature, automobile and assistance in closing. Ask for sales manager Morse-Hargrave Co., 1527 Broadway, Oakland.

WANTED—The International Life Insurance Company of St. Louis has opened offices for Pacific Coast, 323 First National Bank Bldg., and desires 3 or 4 experienced men for managers for California, Nevada, Oregon and Idaho; also local representatives for San Francisco, Oakland and vicinity and all other parts of California; exceptionally attractive contract and high commissions.

WANTED—Competent advertising solicitor, well acquainted locally, to work on special number of established publication; good proposition for result-getters; work to commence at once. Address Box 5846, Tribune.

WANTED—Two salesmen; must be business getters. Apply 9 to 10 a. m., 4 to 5 p. m., 600 14th st., Oakland.

YOU CAN SELL Sonoma land at $35 an acre, in small tracts, on very easy terms. We have room for an Oakland salesman for our new subdivision; liberal commissions and square office cooperation. Rich Waller Co., 635 Market st., San Francisco.

PLEATINGS AND BUTTONS

AA—STERN'S Pleating and Button Co.—Pleating, buttons, buttonholes, hemstitching; most modern methods. Sherman-Clay Bldg.; phone Oak. 1463.

OAKLAND Pleating Works, French [illegible]

FOR SALE. MISCELLANEOUS

A BARGAIN—Office safe and computing scales; good condition. Phone Oakland 1228.

AVIARY—A few choice German canaries for sale. 721 Harrison st.

COWS, 30 head of young dairy cows, 12 3-year-old heifers coming fresh, 12 yearling heifers, 8 6-months-old calves; for sale at reasonable prices. 1808 San Pablo, cor. Delaware, West Berkeley; phone Berkeley 6955.

COUNTERS, showcases, computing scale, coffee mill, cheese cutter, account register, electric fan. 642 5th st.

EDISON PHONOGRAPH, good as new; 18 records; $25. 2632 Benvenue ave., Berkeley.

FRESH cow; best milk; 4 to 5 gals. a day. 819 Kennedy st., East Oakland.

For typewriter bargains, see Oakland Typewriter Exchange, 1435 Broadway.

GOOD heat [illegible] going away. 2703 Harrison ave., Alameda.

IRON, wood or cement wash trays, lined with linols. 3835 Telegraph; Pied. 6289.

PLASTER board, half cost of plastering; block firewood, cheap; full line building material, garden loam manure. Bay Wrecking Co., Alameda marsh; phone Lakeside 252.

THE CHICAGO WRECKING CO., 1 TO 99 VALENCIA ST., S. F.—LUMBER $8 PER M.; PLUMBING, SPECIAL; [illegible] MENT, 1 SINK, 1 LAVATORY, $25; CAN YOU BEAT IT?

[illegible] day up; phone Berk. 5606.

43 YARDS all wool ingrain carpet, almost new, and one Crystal Universal coal stove. 1716 10th st.

$65 VACUUM cleaner, scarcely used, for sale; $20. Phone Berk. 5606.

WANTED MISCELLANEOUS

AA—HIGHEST price paid for good cast-off clothes and shoes. 614 Washington st.; phone Oakland 6793.

AAA—SECOND-HAND clothing bought, sold. J. Muller, 530 8th; Oakland 6457.

CLOTHING—Tuxedo, dress and other good suits bought. 459 8th st.; Oak. 494.

DIAMONDS WANTED—Any size; we will pay spot cash; no delay or publicity in our transactions; we have private offices. California Loan Office, California's largest pawnbrokers, 835 Broadway, S. W. corner 9th st., Oakland.

FURNITURE WANTED—We will give you more for your furniture and household goods than you can get elsewhere. J. A. Munro & Co., 1007 Clay st., Oakland; phone Oakland 4671; 911 Phelan Bldg., S. F.; phone Douglas 641.

FURNITURE wanted, highest prices paid for your goods. E. Berger, 2210 San Pablo ave., near 22; phone Lakeside 3214.

HIGHEST PRICES paid for furniture, household goods and merchandise, by Kist's Nuanold Furniture House, 11th and Franklin; phone Oakland 2787.

HIGHEST price paid for second-hand furniture at furniture exchange. 1101 Clay; phone Oakland 2634.

IF YOU must have the most money for your furniture, merchandise, etc., call up Oakland Auction Co., Meysel & Meysel, auctioneers; they will pay you the cash or sell on commission. 559-561 13th st., near Franklin; phones Oakland 4479, Home A-4479.

TO BUY good second-hand pool table. Fashion Saloon, 907 Broadway.

600 TO 1000 lbs. tea lead or good, clean pipe cuttings wanted. Tribune office, 8th and Franklin sts.

POULTRY AND SUPPLIES

DOZEN laying hens and 3 doz. pigeons; cheap; going away. 3415 Andover, near 34th and Telegraph ave.

PHILO KELLERSTRAUSS White Orpington hens, winter layers, $1.50 to $2 each; pullets, $1 each; coops, $3.50; W. Leghorn pullets (Baldwin), W. Orpington chicks, 2 months old, must sell at once. Davis, 671 23d st.

DRESSMAKING

AA—FIRST-CLASS dressmaking; perfect fit guaranteed; remodeling. 224 19th st.; phone Lakeside 2438.

DRESSMAKER and designer; reasonable; street and evening dresses, wedding gowns, dresses made over, coat suits. 2526 Telegraph ave.

DRESSMAKING by the day or at home; evening dresses and suits. Pied. 1668.

FIRST-CLASS dressmaking, remodeling. 762 15th st.; phone Oakland 5374.

NEW YORK SKIRT COMPANY.
Suits, $13.50 up; your material, $10; skirts, our material, $4.50; perfect fit guar. R. 208, 832 Mkt., S. F., opp. Emporium.

PERCIVAL Dressmaking School, cor. 3d ave. and E. 12th st.; phone Merritt 1051.

CORSETS

SPIRELLA CORSETS—Mrs. B. S. Howe, mgr., wishes to announce her removal from 831 16th st. to 1521 Castro. Phone Oakland 1580.

JAPANESE EMPLOYMENT

A GOOD Japanese day worker furnished. 244 Walsworth ave.; Lakeside 1394.

JAP. EMPLOYMENT BUREAU of Nippon Home, 315 7th st.; Oakland 3916.

MOVING AND STORAGE

AA—STORAGE HAULED FREE
FURNITURE MOVING A SPECIALTY.
CONCRETE WAREHOUSE—It can't burn
Fire Department in same building.
BAGGAGE CHECKED at your home.
UNITED TRANSFER CO.,
538 17th st.; phone Oakland 248.

BEKINS—Packing, moving, storing HH. goods, etc.; long distance moving by auto. 1139 Broadway; phone Oak. 277.

COOK-MORGAN Storing and Moving Co.—Furniture, pianos, merchandise packing and shipping. Office, 509 14th st.; phone Oakland 8235.

LYON STORAGE AND MOVING CO.—Packing and shipping. 1422 Broadway; phone Oakland 2071.

PIONEER VAN AND STORAGE CO.—Moving, packing, shipping, storage hauled free; fireproof houses. 2011 26th ave.; phone Merritt 168.

INVESTMENTS

FOR SALE—$600 5 per cent United Properties $550 real estate to exchange for Syndicate certificates; stocks, and bonds bought and sold. W. E. Logan, Bacon block, Oakland.

Stocks and bonds bought and sold.
Loans on Real Estate.
R. WHITEHEAD
First National Bank Bldg.
Oakland, Cal.

FURNITURE FOR SALE

FOR SALE—Furniture of 6-room flat, used 4 months; price $275; flat for rent; between Lake Merritt and Broadway. 174 12th st.; phone Lakeside 2438.

LEAVING Tuesday, must sell entire furnishings 4-room cottage, fine condition, $65. It's yours. Call Sunday, 873 47th street.

SNAPS, bargains, snaps in furniture; we have every household need. Bierwirth [illegible]

ANTIQUE FURNITURE
F. J. BUSSER, Antique Mahogany [illegible]

HOUSES TO LET FURNISHED

ARTISTIC 5-room house; sleeping porches; magnificent view; beautiful garden; furn. or unfurn. Phone Piedmont 4664.

EXTRA finely furnished house of 7 rooms complete, with piano and garage; No. 478 27th st., near Telegraph ave., Oakland; open for inspection from 3 to 5 p. m. daily.

FIVE-ROOM furnished bungalow on 10th ave.; large yard; all modern conveniences; rent reasonable. Phone Lakeside 3531.

FURNISHED 3-room rear bungalow, bath; large yard, lawn, flowers; Piedmont [illegible] 15 Monte Vista ave.

FURNISHED cottage 4 rooms, modern; near cars and locals. 1032 55th st., near San Pablo.

FURN. 6-room bungalow; sunny; good location; reasonable; phone Berk. 1088.

MODERN 5-room cottage, nicely furnished [illegible]

NICELY furnished house, 7 rooms, two sleeping porches; instantaneous Ruud hot water heater installed; within one block of Key Route and 15 minutes to 14th and Broadway. For particulars phone Piedmont 3411.

NICELY furnished 6-room 2-story bungalow, all modern improvements, in first-class neighborhood, near Claremont Key Route. Phone Berkeley 2515.

NEW bungalow for July and August; hardwood floors; sleeping porch; near [illegible]

RENT $22—Three-room bungalow, recently furnished complete for housekeeping [illegible]

STRICTLY modern 4-room sunny furnished flat; piano; phone; 5 min. walk to 12th and Broadway. 828 Myrtle st.

TO LET—Furnished cottage 4 rooms and bath; 4144 Gilbert, near Ridgeway, close to Key Route; call evenings.

HOUSES TO LET UNFURNISHED

AA—COTTAGE of 6 rooms, newly painted; $18; water included. 1304 Linden st.; Oak. 7949.

A NEWLY renovated house of 9 rooms; 5 blocks from city hall; furniture; for sale cheap. Box 534, Tribune.

A THREE-ROOM cozy bungalow; large porch. 843 54th st., near Key Route.

Breuner's, Oakland.
We have the largest free renting and information department in Oakland—where every vacant bungalow, flat and house is listed. Call for our Big Free Renting list.
Breuner's, Oakland.
13th and Franklin.

COTTAGE of 5 rooms, large basement; gas, bath; near Key Route and cars. Apply in rear, 850 Isabella st.

COTTAGE 6 rooms, large porches and [illegible] Shattuck car.

FOR RENT—2-story corner house of 6 large, elegant rooms, up-to-date; front lawn and rear garden; barn; this is a lovely home and in a nice location; flowers; 2 lines of cars here; rent $30 per month; reduced from $40. 2340 E. 24th st., East Oakland; phone Merritt 3467; Geo. H. Lee, owner, on premises.

FOR LEASE—A fine large private residence to some genteel [illegible] ground, suitable for rooming or boarding house; on 7th ave., near 14th st. car line and S. P. local; $75 per month. Box 803, Tribune.

FOR RENT—House of 7 rooms, laundry; large corner lot; $21, water extra. 88 Garland ave., cor. Harrison.

JACKSON'S—OAKLAND.

Every desirable unfurnished cottage, flat and bungalow in Oakland and vicinity, Berkeley and Alameda, listed with us list revised every Monday morning and given free to anyone for the asking.

We have just listed several of the choicest bungalows, flats and cottages ranging from $15 to $40. Some of them have hardwood floors, beamed ceilings, paneled walls, fancy brick fireplaces, cabinet kitchens, enameled bedrooms, shower baths; everything up-to-date. Call and we will give you a list. No phone calls.

JACKSON'S—OAKLAND.

MODERN 8-room house within 10 minutes [illegible] phone Oakland 6453.

MODERN—4-room house, 3777 Webster st., bet. Moss ave. and 38th st.

NEW 6-room house, perfect condition, Piedmont section; rent $35. Oak. 7318.

RENT $13.50, 5 rooms, bath; water free; key in grocery next door. Corner 26th and Market.

STRICTLY modern home in Linda Vista; 7 rooms and porch; large basement. Phone Piedmont 5615.

SEVEN-ROOM modern house; near cars and Key Route; $18. Key, 1273 11th ave.

SUNNY 8-room house, close in; excellent room-renting. Owner, 454 34th st.

TO SELL OR RENT to right party modern story and half house, 6 rooms, with hardwood floors, sleeping porches, furnace; Ruud heater; nice garden; half block from car line; 15 min. to 14th and Broadway; phone Merritt 4066.

TWO-STORY modern house in Fourth Ave. Terrace extension; lawn, flowers, etc.; reasonable to right party. 4131 Randolph ave., Oakland.

UNFURNISHED or furnished cottage; 6 rooms; to adults; garage. 453 37th st., bet. Telegraph and Mosswood Park.

6-ROOM house, furnished or unfurnished; rent reasonable. 846 30th st. Apply in the rear; phone Oak. 6416.

$18—SEVEN-ROOM house, barn. 599 35th st. Key 644 36th st.

8-ROOM house, garage; 28th and Telegraph; rent $27.50; phone Oakland 1461.

FLATS TO LET FURNISHED

A SUNNY 6-room flat; very desirable and very reasonable; phone Lakeside 3267.

A SUNNY 3-room and bath upper flat; E. Oakland, near cars and locals; large yard. Phone Merritt 1161.

BEAUTIFULLY furnished 5-rm upper flat, very sunny. 3101 Grove.

ELEGANTLY furnished upper flat; 5 rooms, bath; cor. 9th

Column 9

APARTMENTS TO LET
(Continued.)

FREDRICK APARTMENTS.
Inspect these new, modern, elegant apts.; 2, 3 and 4 rooms; fur. and unfur., $25 up; residential class, 41st st., near Teleg ave. Key Route Sta.; Piedmont 3502

FAIRMONT, 201 Orange st.—Elegantly furnished, large sunny rooms; 5 minutes from 22d and Broadway; summer rates.

Granada Apartments
1514 Alice st.—2-3-4 rooms, furn.; sunny; wall beds, elevator, sleeping porches; half block north Oakland Hotel.

GRAND VIEW apt. house, just completed; 3 rooms, all modern improvements, walking distance from business center; make your selection; rent reasonable. 232 E. 16th st. and 2d ave.

La Grande Apartments
N. E. Cor. Grand & Staten
Adams Point
UNFURNISHED APARTMENTS OF THREE ROOMS AND ENCLOSED SLEEPING PORCHES.
Overlooking Lakeside Park, Lake, Etc.
Beautiful View
All Modern Conveniences

Lakeholm Apartments
Just opened; 2 rooms and sleeping porch; modern conveniences; rates reasonable; free phone. 2929 Broadway; phone Lakeside 3250.

Madison Park 9th and Oak sts.; phone Oak. 3160.
Oakland's established home of comfort. Hotel service; close to S. P. and Key Route; walking distance business center.

MILLER APTS. 13th and Market—2 and [illegible] phones. Phone Oakland 346.

NEVA APTS.—3 rooms, unfurnished; 5th [illegible]

Oak-Lodge Apartments
Beautiful brand new furnished apts of 2 and 3 rooms with oscillating beds opening into living rooms or on sleeping porches. Absolutely the latest ideas and conveniences embodied in this luxuriously appointed apartment house. Free to all tenants, a beautiful roof garden with oak floors, enclosed in glass; can be used as clubrooms or ballroom. Furnished in ultra refined taste. Situated on shores of Lake Merritt, opposite city park and commanding an unrestricted view of the Piedmont hills. Attractive rates for summer season. Apply on premises, 1497 Oak st., or phone Oakland 1901.

OAK PARK Just completed; 8th st., near Oak—2, 3-rm apts., all modern conveniences; near S. P. and Key Route; 5 min. walk to Bdwy.; prices reasonable. Ph. Lakeside 2504

OREFRED APTS., 831 16th—Under new management; 2 rms; investigate prices

PARK VIEW APTS. cor. 9th and Madison; phone Oakland 5089—New, strictly modern 2-room furnished apartments.

Ricordo Apartments
$25 per month, one furnished apartment 3 large, sunny rooms, completely furnished; modern in every respect. 3327 Telegraph ave.; phone Piedmont [illegible]

SECOND FLOOR front furn. apt. 4 rooms; all modern conveniences; walking distance; reasonable; free phone. [illegible] Apts., 882 14th st., near Market.

THE PRINCETON
A high-class apartment house. Apartments of 3 and 4 unfurnished rooms; private porches; fronting Lakeside Park; corner of Grand ave. and Perkins st. Phone Lakeside 86

The Severn
One apt. for rent. 3216 Telegraph ave.

WILHELM, 721 16th st. — Investigate prices; you will reduce your rent.

HOUSES AND ROOMS WANTED

BUNGALOW that can be bought on terms of $200 down and $25 per month, owners only. Box 556 Tribune.

FOUR-ROOM apartment flat or cottage, furnished; close in, 3 in family; no children. Address 560 32d st.; phone Piedmont 5720 and Oakland 729.

WANTED—5 or 6-room furnished house or bungalow, 6 months or more; must be good neighborhood; rent reasonable. Phone Oakland 6276.

WANTED — 3 or 4-room bungalow in South Berkeley. Box 899, Tribune.

BUSINESS CHANCES

A MAN to invest $600 in good business, can make $7 a day. 689 5th st. Call 6 p. m. week days, Sundays between 9 and 12 a. m.

Big Bargain
$10,000 business; corner store and flat; terms to suit. Box 2680, Tribune.

BARGAIN—Must sell at once, well-estab. good-paying cafeteria and delicatessen; owner leaving city to settle estate. 1822 San Pablo ave.

BAKERY—For sale reasonable. Apply 1131 7th st., Oakland.

DELICATESSEN, meat market, doing big business; old estab. trade; large route; fine location; worth $3000; will sell $800, $300 cash, bal. 6 mo. Oak. 7171.

FOR SALE—A candy-ice cream business, cheap, 2 living rooms in back; must sell at once. Inquire at 4650 E 14th street.

GOOD country bakery; $30-$40 daily; $1200. Wm. Kostka, Walnut Grove, Cal.

SHOE and harness-shop and tools for sale or rent in Gratin; good location. A. Whislen, Gratin, Sonoma Co.

ONE-MINUTE postcard machine and complete outfit; new; ready to earn big money instantly; for sale cheap. Address Burke, 733 19th st., Oakland.

PARTNER wanted, or will sell at sacrifice, good-paying second-hand furniture store. Reason for selling or partner wanted, can not run business alone. 1874 San Pablo.

WANTED—Partner in mine; ore runs $100 per ton and over; $1250 handles proposition; have sample of ore at 6222 Virginia st., Oakland. Phone Elmhurst 585.

$50—MUST SELL; established butter and eggs, etc.; stand in busy market; lease; center of Oakland. Phone Oakland 3588 after 6 p. m.

STORES AND OFFICES TO LET

AUTO SALESROOMS.
Three spacious auto salesrooms, cor. Broadway and Orchard, now ready for occupancy; cement floors, elm paneling, 16 ft. ceilings, low rent to responsible tenants. Geo. G. Clarken, owner, 1444 Broadway; phone Oak. 4028

STORE with living rooms for butcher shop, no competition. 432 28th st.

HORSES AND VEHICLES.

ELEGANT surrey and harness, same as [illegible] harness, blankets, etc., large bay horse, gentle and sound; very attractive; will sell all or separately at sacrifice if sold today; going east. [illegible] ave.

FOR SALE—1 good Kissel & Evans grocery wagon with covered top, as good as new, and 2 other wagons in good condition. 962 34th st.

LIGHT delivery wagon for sale, cheap. 3110 West.

SELL matched team bay horses; sound, true, gentle; 5-6 years old; good harness; $[illegible]. Phone Alameda 788, or Box [illegible], Tribune.

[illegible]; rides or drives; also 3 [illegible] to sold. Apply Dairy [illegible]

Column 10

REAL ESTATE

CAMPING LOTS
And villa sites in Redwood Canyon on the Oakland, Antioch & Eastern Ry., 17 minutes from 40th st., for sale and for rent. Take any train, get off at Canon station; representative meets all trains. George W. Austin, 1422-24 Broadway, at 14th st.

Fine bungalow, furnished; folding beds; lot 30x87; near College ave. cars and new Polytechnic High School. Price only $2250. Liberal terms to the right people.
1437 BROADWAY.
W. C. Dohrmann

FOR SALE
NOTHING DOWN
8-room house and lot, close in, $1800, 5-room cottage; 14th and Wood sts. $900, fine lot, 63d and Telegraph.
L. A. BROWN,
540 8th st.; phone Oakland 1723.

REAL ESTATE AUCTION SALE.
By order of the Superior Court, in the matter of the estate of M. Neif, deceased, the business property located on the east side of Park str., 100 feet south of Eagle avenue, will be sold at public auction on the premises, Saturday, July 12, at 2 p. m.; lot 50x112.
J. A. MUNRO & CO.,
Auctioneers, 1007 Clay st., Oakland.
S. BLOOM, Attorney, 68 Post st., S. F.

10 ROOMS
EASY TERMS
For Large Family
The lot is 50x125. House has reception room, living room, dining room and hall, all hardwood floors. Kitchen and servant's room, laundry and toilet on first floor; second floor has 5 bedrooms, alcove and sleeping porch; finished attic, cement [illegible] house alone could not be built today for that amount. Close to 4th ave. cars and not too far out. Balance on flat mortgage, or terms to suit. I am the owner. Property was appraised at $5500 for a loan.
JAS. S. NAISMITH, 19 Bacon Block.

$150 CASH, $37.50 MONTH
buys an elegant, artistic, modern home 6 rooms, bath and basement, large corner lot off Boulevard, high up, with beautiful view, cars ¾-block; full price $4250; a snap at this price. Apply owner, 138 Lick Bldg., 35 Montgomery st., San Francisco.

RICHMOND REAL ESTATE

RICHMOND BARGAIN
Corner lot, 200x208, opposite the Southern Pacific depot. The best business corner in this fast-growing section. $8000 was refused for this property 3 years ago. As the owners of this property are in need of cash at present I am authorized to sell this elegant corner for $6000. This property will sell for $10,000 in 3 to 5 years.
W. C. Dohrmann
1427 BROADWAY, OAKLAND, CAL.

HAYWARD REAL ESTATE

WE want small farms or acreage in and around Hayward, in exchange for Oakland or S. F. interest paying property. Laymance Real Estate Co., 1432 Broadway, Oakland. Call or see J. Walter Laymance.

CONTRA COSTA LANDS

40 ACRES peaches, apricots, almonds and cherries; 1 mile from town on Santa Fe 50 miles from city; all farm implements go with place; $10,000.
12 acres peaches, almonds and cherries; trees 3 and 4 years old; $9000.
[illegible] acres [illegible] from town at Oakley; good alfalfa or walnut land; $1,000.
Owner, A. B. LAWLESS, Oakley, Cal.

COUNTRY REAL ESTATE

A SPLENDID chance for the right party; will sell 57 acres of an undivided ¾ of 228 acres of the very finest orange and olive land that can be had; situated in the well known Winchester district, near Greenville. It is the home of the orange and olive; the situation is perfect for their culture; the place is properly equipped with everything for fruit culture; will sell for cash at $50 per acre or will exchange for Oakland property. 22 acres are planted into olives and covered with ditch water; the owner is in ill health, hence the sacrifice. Apply to or address Box 11, Tribune, S. F.

ALFALFA, fruit, potato land, 160 acres, $2400; easiest terms you ever heard of; no agents. Box 5560, Tribune.

FOR SALE—Beautiful summer home, new, located on the "island," the most exclusive section of Brookdale, in the Santa Cruz mountains. For particulars address 78 The Uplands, Berkeley, phone Berkeley 1706.

FOR SALE—At great sacrifice, 7 acres of the richest bottom land in the fertile Mt. Diablo country, close in Lafayette; only 30 minutes from Oakland; big bargain; terms. Apply Box 5698, Tribune.

FOR SALE—Acreage in finest farming lands in California, adjacent to large city and rapidly increasing in value. See F. C. Porter, 328 Merchants' Exchange, San Francisco.

Homeseekers, Read This!
I WILL START YOU OUT!
I have 66 2-3 acres of the richest sandy loam river bottom land in this State, located just south of Stockton on the main auto and near the river; 1 mile from both electric and steam railway station, high-power lines and all other conveniences; adjoining land all settled and improved and producing tremendous crops of alfalfa, fruits and nuts of all kinds; oranges, olives, garden truck, etc.; about one-half of this is in bearing grapes. I will sell this for $250 per acre, and the place adjoining mine is held at $560 per acre. I will give you six years to pay for it. All I want is interest on my investment while you are paying for it. Call or address OWNER, 555 Monadnock Bldg., S. F.

I AM INTERESTED in piece of land I couldn't buy as whole; owner doesn't want to sell in subdivision; join me and get subdivision of 160 acres at wholesale price of $40 per acre; great opportunity; dairying and fruit land. Box 10, Tribune, S. F.

WALNUT CREEK!
We have lots in center of town and opposite electric station for $150 to $300 each, all street work in, terms $25 cash and $5 per month. Also acreage for $100 per acre up, terms to suit.
If you are looking for property in Contra Costa county, get at the heart of things and see or write us. We will save you money. PUTMAN CO., Walnut Creek.

WALNUT CREEK SNAPS—I must sell immediately 8½ acres of finest fruit land, price only $150 per acre; $150 cash and $15 per month; also a new, up-to-date 5-room house 1 block from R. R. depot, only $2100, $300 cash and $20 per month. See Maxwell, cor. College and Shafter aves.

[illegible] Vacaville this spring that brought $10 per box in the Eastern market; I am selling 5-acre tracts in the earliest district for $500; $50 cash, $5 per month. Write for pamphlet, M. L. Gordon, 613 56th st., Oakland.

AAA—WALNUT CREEK ranch; 40 acres fine almond land nr. S. P. & O. A.; sacrifice, quick sale; would trade for good Oakland property. Box 808, Tribune.

4½-ACRE fruit and poultry ranch, best soil; will sell or take in trade a small Oakland house as part payment. Parcher, 711 Clay st., Oakland.

Column 11

COUNTRY REAL ESTATE
(Continued.)

ONE ACRE
OF GOOD LAND
WELL LOCATED
Is worth more than
TEN ACRES
Of equally good land
POORLY LOCATED.

Go and see the beautiful Clayton Valley lands in the

Mount Diablo Country

You can grow anything—walnuts, almonds, chestnuts, all berries, all fruits, all vegetables. Perfect climate, perfect health conditions; no excessive heat; no malaria.

Only one hour's ride from the bay cities. Our terms will please you.
$14.14
Paid in cash and
$14.14
Paid monthly
will purchase $1000 worth of this land. Ask about our lands in the CLAYTON VALLEY.

R. N. Burgess Company
[illegible] OFFICES
1535 Broadway, Oakland.
Walnut Creek, Danville.

HOUSES FOR SALE

A NEW 1½-story cement cottage 7 rooms and sleeping porch; lot 50x135; in best part of East Oakland, near 2 car lines, [illegible] up, lawn, flowers and garden; everything modern; terms; will take lot in restricted part of Oakland in part payment. Owner, 1171 Bay View ave., East Oakland.

A NEW high-class cement residence; 7 rooms, sleeping porch, dressing room, containing all built-in features, every modern convenience, hot water furnace radiators, cement basement, garage; Lakeside district. Grand ave. car. 579 Santa Clara ave.; phone Pied. 4324.

ATTRACTIVE 6-room bungalow; hardwood floors throughout. Rock Ridge district; a sacrifice; owner leaving city; on premises 10 to 5 o'clock Sunday. 5597 Shafter ave., one block from College ave.

AA—$300 CASH, $35 month, new Piedmont cottage; hill view; near Key Route and cars. Owner, Piedmont 2627.

A MODERN 7-r. house; lot 40x100; nr. 22d and S. P. ave.; equity $2150 cash, install. mtg. $1550. Box 5627, Tribune.

BARGAIN—$400 equity in 4-room cottage, North Oakland. Box B-547, Tribune.

BARGAIN—4-room modern cottage; must sell. For further particulars phone Merritt 1837.

CORNER LOT 100x125 ft., fruit and berries, artesian well and windmill, outbuildings, new 5-room house, high basement, cemented floor; take Mills College car, one block north of Beulah station; easy terms. Owner, 4000 Rose ave.

COTTAGE 5 rooms; lot 40x127½; 2½ blocks from S. P. local; $2750; $500 down. 1513 9th st., Alameda.

EASY TERMS; $3400-$3500; 2 new, modern 5-room cement bungalows; first-class restricted district; Sunday afternoons, week-days by appointment; don't buy until you see these. Owner, 2010 38th ave.; phone Merritt 3103.

FOURTH AVENUE TERRACE—New 1-story cement house 6 rooms and sleeping porch; 3 bedrooms, furnace, large level lot, cement driveway; $5000, terms; vacant lot considered. Apply owner, 758 16th st.; phone Oakland 6199.

FINE large 5-room cottage on splendid corner lot; special bargain; leaving town. 1651 21st ave.

FOR SALE by owner, 8-room house; lot 50x103.9; on 16th, east of Market. Phone Oakland 6497.

GIVEN AWAY.
$1500, cottage 4 rooms, lot 50x120 feet; High st. Owner, room 10, 357 12th st.

LARGE residence, cheap; terms. Ida Green, 3430 San Pablo ave., Oakland.

MODERN 5-room cottage on 43d st., near Telegraph, close to Key Route station, a charming home; south front; $3000; payable $150 down, $30 mo. Inquire of Standard Investment Co., 601 18th st.

NEW BUNGALOWS—$1000 cash buys the most modern, convenient bungalow in California; 5 rooms, den with writing desk and bookcase; nice sleeping porch, mirror doors in clothes closets, hardwood floors, built-in buffet, window seats in dining room, elm panels, 2½ ft. base in den, hall and living room; 9 ft. kitchen cabinet with fruit lockers, ventilators in kitchen, driveway; 1 block east of Telegraph ave. cars; 434 44th st.; Piedmont Key Route to 40th and Telegraph ave. Also nice modern 5-room bungalow, 382 50th st., about 3½ blocks east of Telegraph ave.; $300 cash, balance $30 per month; Claremont Key Route to 55th and Telegraph ave. If you mean business come direct to me; the prices will be right; appointments made. Chas. McArthur, owner and builder, 392 51st st., 3 blocks east of Telegraph ave.; Claremont Key Route to 55th and Telegraph ave.; phone Piedmont 6928.

NEW cottage; sleeping porch; including furniture, $3350; only $200 cash, balance monthly. Inquire 340 49th st., after 6 p. m.

NICE new 6-room finished cottage; hardwood floors, garage, etc.; Claremont district, off College ave.; price $3500. Phone Pied. 4813.

NEW house on Taft ave.; 7 sunny rms.; sleeping porch, driveway; also two 4-room houses near Key Route. Phone Owner and Builder, Piedmont 2866.

PHONE us for prices in building, painting, plastering, any kind of carpenter work; reasonable; full charge taken of property for owners. R. W. Getty Co., 3864 E. 14th st.; Merritt 524.

Rare Bargains
By owner, furnished swell 6-room bungalow; sleeping porch, large garage; will sell for below cost for quick sale; this is worth looking up; excellent location. 5420 Bord ave.

SIX-ROOM cement bungalow close to S. P. depot and cars, the best that money can buy, and at your own price and terms; oak floors, cement basement, garage, new $75 stove and heater; come out during the holidays and see this fine home. James McGuinness, 5615 E. 18th st., near 56th ave.; phone Elmhurst 857.

SACRIFICE—Owner must sell; little or no payment down; new, up-to-date 5-room and bath bungalow; near S. P. station; price $2500; $25 monthly, including interest. Address P. O. box 787, Oakland.

SNAP—New 5-room bungalow in South Berkeley; owner gone to Los Angeles; price $3600, terms. Box 804, Tribune; phone Piedmont [illegible].

$2750—$50 DOWN, balance like rent, house in good condition, plumbing first-class, splendid location, near cars and trains; lawn. Apply owner, 1161 Park ave., Alameda.

SACRIFICE—Must sell 5-room modern home on 43d st. Key Route, worth $4000, for $3000; $500 cash, balance monthly. Owner, Box 5607, Tribune.

Will Build
For a home if you own or partly own a lot; sort of home like rent. Call and let me explain my plan.
W. E. JOHNSON,
Room 307, Allegry Block, Oakland.

$750—NEW 5-room modern plastered cottage [illegible]

Column 12

HOUSES FOR SALE
(Continued.)

$2900
FOUR COTTAGES
Land alone worth more than the entire price; corner lot close to Lake Merritt; rents for $43 per month. This is the best buy we have offered for a long time; $1000 will handle this property; you can live in one and have your own rent free and get 20% on your investment of $1000. And, remember, your own rent free. George W. Austin, 1422-24 Broadway, at 14th st. I make loans on real estate.

$250 DOWN
Beautiful Home
Piedmont; terms like rent; 8 rooms, furnace, hardwood floors, plate glass windows, cosy sleeping veranda, large lot, lawn, etc. This beautiful home has cement exterior and commands a fine marine view; only a few minutes' walk to car line. George W. Austin, 1422-24 Broadway, Oakland. I make loans on real estate.

$20 MONTHLY buys cottage, 4-7 rms.; int. 6%, nothing down. R. 10, 357 12th.

REPAIRING—CONTRACTING

TO FIX that broken window or showcase call THE GLASS DOCTOR, [illegible]

SEWER CONTRACTORS.

STOP SEWERS, toilets, urinals, etc., a specialty. Heafy, 686 41st st.; Pied. 6638

ROOMING HOUSES FOR SALE.

A 15-ROOM house; rent $40; lease; $250; exchange. Owner, 523 Washington st.

ROOMING-HOUSE [illegible] furnished; will sell furniture and give long lease; rent cheap; best location in Berkeley. Address 2406 Bancroft way, Berkeley.

ROOMING AND APARTMENT HOUSES WANTED

IF you wish to sell your apartment house or trade same, see our Mr. J. Walter Laymance; many propositions to offer. Laymance Real Estate Co., 1432 Broadway, Oakland.

APARTMENT HOUSES FOR SALE.

AA—50 ROOMS; best-paying rooming-house in Berkeley; 2 blocks from university grounds, 7 transfer points and Key Route and S. P. depots; elegant furniture. 2059 University ave., Berkeley.

HAVE several first-class apartment and rooming houses; can lease to responsible parties. Mitchell Furniture Co., 1017 Clay st.

FLATS FOR SALE

TWO 5-room flats, modern and convenient to cars, Key Route and S. P.; best terms. Owner, Box 4080, Tribune.

2 NEW flats and living rooms in basement, [illegible] lot, [illegible], price $5000, easy terms. Box 5547, Tribune.

LOTS FOR SALE

East 17th St.

16th Avenue Electric Lane.		Elevated Ground. Street Work Done.
	Corner, 28x50 $350	
	28x50 $300	
	28x50 $300	
	28x50 $300	
	Corner, 28x50 $400	

Alley

SNAP
See This Tomorrow

ALBANY sacrifice lot on San Pablo and S. P.; water, sewer, sidewalk, clear deed, sacrifice for cash; will sell on contract. R. Henry, 681 19th st.

AT sacrifice, 8 lots, 25x100, near county line and San Pablo ave., $1500. R. H. Jay, 1812 Harrison st.; Oakland 6402.

BIG BARGAIN—Southwest corner Russell and Mabel sts., Berkeley, 53 ft. front; cost $1250; quick sale, $775; terms. Phone owner, Berkeley 8051.

CHOICE LOTS, 44th, bet. Telegraph and Grove, near Key Route. Owner, 2522 Gough, San Francisco.

CORNER LOT 88th and San Pablo ave., 103x90; $5000, terms. Apply owner, 5838 Occidental st., Oakland.

LOT 100x100, new three-room house; in Fruitvale; Laurel ave., Montana st. J. Noll; take black Dimond car to Laurel avenue.

FOR SALE, cheap, equity in lot 50x110, in Boulevard Park, Fruitvale, restricted locality; street work complete; highest lot in tract, grand view, on car line, near schools. R. H. J., 1812 Harrison st.; phone Oakland 6402.

FOR SALE BY OWNER AT A BARGAIN. CORNER LOT, 46x100, IN FAIRVIEW HEIGHTS. CLOSE TO CARS AND SCHOOL. PRICE $800. ADDRESS BOX 31, REWARD, KERN CO., CAL.

LOT facing San Pablo Park, 35x130, west side Mabel, 210 ft. south Ward st., Berkeley; cost $950; sacrifice $650; terms. Phone owner, Berkeley 8051.

SACRIFICE—Will sell my equity in fine 4th ave. lot for one-half what I have paid in; big snap. Box 5895, Tribune.

SNAP, my lot, 35x100, E.S. Mathew, 300 ft. north Oregon st., Berkeley; $600, easy terms. Phone owner, Berk. 8051.

WANTED—House painted in trade for a lot. Box 553, Tribune.

$400—CORNER lot, 500 Liese ave.; equity 2 lots Stonehurst, $480; take $230; $5 a month. Phone Oakland 5847.

$350—GOOD building lot near Melrose Heights, 75x130, balance mortgage. Box [illegible] Tribune.

$1350—LOT 40th st., near Broadway; 45 ft. frontage, terms. Box B-503, Tribune.

CAMPING OUTFITS

TENTS used for election on sale, rent 10 days. White-Wallace Co., 1468 Webster st.

SHEET METAL WORK

WESTERN Sheet Metal Works, 733 12th; Oak. 7615—Sheet metal work in all branches, warm-air furnaces, installed, repaired; smoke-stacks, storage tanks.

OLD GOLD AND DIAMONDS [illegible]

Column 13

MONEY TO LOAN
REAL ESTATE

GEO. W. AUSTIN
Real Estate Loans
I always have money on hand for any sized loan, $200 up to $50,000. Office, 1424 Broadway, near 14th st.; phone Oakland 995. Telephone, call or write.

Real estate loans of any amount can be had promptly by applying to George W. Austin, 1424 Broadway, near 14th st.

AA—IF YOU WANT ANY AMOUNT, $100 to $20,000, promptly, On your Real Estate, Long or short terms, I HAVE READY MONEY ALWAYS.
E. H. LOHMANN
218 Union Savings Bank Building, 13th and Broadway; phone Oakland 1343.

MONEY TO LOAN
In Any Amount
At 6% and 7%.
On Approved Real Estate.
Laymance Real Estate Co.
1432-1434 BROADWAY, OAKLAND.

MONEY TO LOAN
REAL ESTATE AND MORTGAGES

BOUGHT
SMALL SHORT-TIME LOANS.
JOHNSON, 307 1ST NAT., BERKELEY.

Loans—Quick Action
H. M. Johnson
UNITED HOME BUILDERS, INC.,
1762 Broadway; phone Oakland 295.

Real Estate Loans
Any amount, ready at 6% and 7%.
Koenig & Kroll [illegible] Pb. Oak. 258

AAA—$100,000 TO LOAN, FROM $100 UP. On Real Estate Mortgages.
Loans secured immediately; quick action.
E. C. MATTHEWS, Loan Dept.
Myers & White, 1641 Broadway, Oakland.

LOANS Made without delay on vacant or improved real estate.
Callaghan & Moran
Security Bank Bldg.; phone Oak. 3931.

PROPERTY TO EXCHANGE

AAA—CLEAR LAND for Oakland property; 40 acres best land in Walnut Creek, near R. R.; wants flats or apt. Full particulars to Box 850, Tribune.

BEAUTIFUL home on 5th ave. and E. 10th; lot 50x115; will trade for ranch. Owner, 612 Broadway.

EXCHANGE good business property for good bonds. Box 887, Tribune.

FOR EXCHANGE
SIX 4-room flats in first-class condition, always rented. Income per year $1616. Insurance, water and taxes $245; net income $1093 per annum, lot 25x122; located in a business district, price $12[illegible]. Will take bungalow in Oakland, value $4000 or $5000, balance on mortgage at 6%. Laymance Real Estate Co., 1432 Broadway, Oakland; see J. W. Laymance.

NEW HOUSES to trade for old ones. Box 553, Tribune.

RANCH: A1 alfalfa land improved, in San Joaquin valley, will exchange for Oakland property. P. O. Box 303, Oakland.

SAN DIEGO FOR OAKLAND.
$50,000 San Diego income property for Oakland or Berkeley from $5000 up.
W. F. COOK, 288 Bacon bldg.

WILL EXCHANGE 7-room modern home in Piedmont, lot 50x145, for lot 40 to 45x100 to 110, in or near Adams Point, close to car line. Address P. O. Box 131, Oakland.

WILL exchange rich farm lands for lots, cottages and mtgs. B. Priem, 529 Phelan bldg.

106 ACRES, $8000; good land in Eldorado county; some improvements; will exchange for property around bay, all clear. 1507 33d ave., Fruitvale; phone Merritt 4557.

PROPERTY WANTED

CASH BUYS and exchanges. Legallet & Albright, 1522 Broadway; Oakland 1205

HAVE CASH for good buys. V. Webs Co., 1613 Telegraph ave.; Oakland 1461.

WANTED—To buy from owner only rooming house that $750 will handle, balance arranged. Box 551, Tribune.

WANTED—From owners, house with 4 bedrooms that $1000 will handle. Box 557, Tribune.

FOR EXCHANGE
MISCELLANEOUS.

TO EXCHANGE first-class rubber-tired buggy for furniture. 3428 Elm; phone Piedmont 1275.

MEDICAL

A — SPECIALIST IN FEMALE COMPLAINTS—Established in S. F. for 27 years; sure and quick results; strict, reliable, graduate physician; no detention from home or occupation; my methods are original and are not used by other specialists; antiseptic and painless; my offices are so arranged that the utmost privacy is assured; consultation and advice free. Room 3, 1025 Market st., bet. 6th and 7th sts.; hours 10-4, 6:30-9; Sunday, 11-3.

A—Dr. Card Diseases of women formerly 517 23d st., Oakland; low fees; advice free; hours 10-4. 412 Westbank Bldg., 830 Market st., San Francisco.

CHIROPODISTS

EXPERT chiropodist; modern, scientific methods of treatment only; manicurist and hairdresser present. N. B. Williamson, Ch. G., 576 14th st.; Oakland 3685.

PHYSICIANS' DIRECTORY

DR. JOS. ARDENYI, physician and surgeon—Diseases of women and men; chronic and nervous diseases. Room 96, Bacon Bldg., 11th and Washington; 12 to 4 and 5 to 7 p. m. Sunday 2 to 4.

OSTEOPATHY

DR. F. A. LACEY, Osteopathy, Electro-Therapeutics. Oakland Bank Building, Broadway-12th; phone Oakland 2462.

CHIROPRACTIC.

DR. RIEDL, chiropractic physician, 410 [illegible] st., near Broadway; ph. Oak. [illegible]

MATERNITY HOMES

MOSSWOOD Maternity Home; best on coast. Res. physician, 3751 Shafter, cor. Moss.

PRIVATE maternity home, reas.; adopt.; child boarded. 628 Hobart, nr. Grove.

SHEPHERD'S Maternity Sanitarium, 1707 [illegible]

CLEANING AND DYEING

SUIT DIRTY? $1 cleans it. Handy Cleaning Works, 522 8th; phone Oakland 1387.

DRAYAGE

JAS. HENNEBERRY does all kinds of draying. Office 428 8th st.; phones Oakland 264, A 1564; res., Oak. 4660, A 2746.

Column 14

MONEY TO LOAN
REAL ESTATE

Loans on Real Estate
I always have money on hand for any sized loan, $200 up to $50,000. Quick action; no delay. Geo. W. Austin, office 1424 Broadway, near 14th st.; phone Oakland 995.

GEORGE W. AUSTIN. Loans on real estate, any amount, from $200 up, made promptly. Office, 1424 Broadway, near 14th st.; phone Oakland 995.

AA—
Realty Bonds and Finance Co.
Real Estate Loans, Large or Small.
404 14th st.; phone Oakland 1069.

5% MONEY, 11 years to repay, 6 months' grace; prepare in advance; interest on my plan per $1000 for 11 [illegible] What rate are you paying? F. D. Phillips, 610 Security Bank Bldg., Oakland.

PRIVATE party has several hundred dollars to loan on security; reasonable interest; give particulars. Box 5584, Tribune.

MORTGAGE loans; and fire insurance. [illegible]

SECOND MORTGAGES and other loans on real estate. Box B-631, Tribune.

LOANS, 6% to 7%. A. N. Macdonald, 217 Bacon Bldg.; phone Oakland 5942.

MONEY ON REAL ESTATE at 6 and 7 per cent. F. F. PORTER, 1229 Bdwy.

REAL ESTATE loans; charges low. J. S. Naismith, 19 Bacon Block; Oak. 2894.

$2500, $3500, $4000, $5000, $6500, $7500, $10,000 to loan at 6%; loans granted in 48 hours.
[illegible]
1418 Broadway, Central Bank Bldg., Oak.

$500 TO $20,000
On real estate, no delay.
ITALIAN-AMERICAN REALTY CO.,
720 Broadway.

MONEY WANTED

MONEY WANTED—$9000 for 5 years at 7%, security first mortgage on improved and unimproved real estate in Oakland. Box 5555, Tribune.

WANTED—$8000 at 7% on good first mortgage loans. Co., 1522 Broadway.

MONEY TO LOAN
CHATTEL

GOOD NEWS
It is no longer necessary to pay high rates for small loans. We will loan $10 to $300. No red tape; all we ask, "Are you keeping house?" Everything strictly confidential.

GET AWAY
from the idea that all loan companies are alike and their methods and charges the same. We guarantee to loan at lower rates than any Loan Company or Broker in Oakland.

RIGHT NOW
We Will Give a 10% Discount on Any Rates Which May Be Advertised
Eastern Brokerage Co.
(Capital $100,000)
1225 BROADWAY, ROOMS 1 AND 2.
Phone Oakland 1401.

$50.00 FOR 50 WEEKS AT $1.10 A WEEK
PAYS PRINCIPAL AND COST OF LOAN
WHY WORRY?
about numerous obligations that are due when you can get the money from us quickly and confidentially and pay them off and have but one place to pay?
All that is required is that you own furniture or a piano.
If not convenient to call, just phone or write and our representative will call on you and explain the transaction.
Independent Loan Co.
PHONE OAKLAND 2010
201-2 PANTAGES THEATER BLDG.,
408 Twelfth st.

Loans on Furniture PIANOS ETC.
MADE SAME DAY AS APPLIED FOR.
Loans from $20 to $200. No publicity. Pay a small interest each month and pay on loan as you wish; interest reducing as you make payments upon principal. Small payments accepted.
Keystone Brokerage Co.
[illegible] Washington; phone Oakland 6198

AAA—HOUSEHOLD LOAN CO. will loan you money on furniture, pianos, etc.; $10 to $200; low cost, confidential, honest and square deal. Call, write or phone.
HOUSEHOLD LOAN CO.,
Rooms 618 and 619, 6th floor, First National Bank Bldg., Broadway, San Pablo and 14th; phone Oakland 6080.

AT California's largest pawnbrokers. Liberal loans on diamonds, jewelry, sealskins, furs, etc.; bank rates; ladies' private office; fire and burglar-proof vaults on the premises. Phone Oakland 2621.
CALIFORNIA LOAN OFFICE,
925 Broadway, corner 9th, Oakland.

LOANS at legal interest on furniture, etc.; don't pay more. Oakland Loan and T. Co., room 25, 1007 Broadway; established 19 yrs.; phone Oakland 2415.

MONEY TO LOAN

AAA—
PACIFIC LOAN CO.
ROOM 308, BACON BUILDING,
12th and Washington sts., Oakland.
Loans to SALARIED PEOPLE.
Loans to WORKING PEOPLE.
Loans to WAGE-EARNERS.
Loans to CITY EMPLOYES.
Loans to RAILROAD EMPLOYES.
Loans to STREET-CAR EMPLOYES.
Loans to ALL EMPLOYES.
Absolute privacy.

AT CHEAPEST RATES.
D. D. DRAKE
LOANS $5 TO $199 ON
Chattels or to SALARIED PEOPLE without security, at best and most private terms in California. You can get it today at 1225 Bway., cor. 13th, r. 18, Oakland; 948 Market, S. F.; P. O. Bldg., Richmond.

$$$$$$$$$$$$$$$$$$$$ $$$$$$$$$$$$$$$$$$$$
Street Car Employes
Railroad Employes
All Salaried Employes
Can obtain Loans in strictest Confidence at
OAKLAND DISCOUNT CO.,
1128 Broadway
Room 24

DON'T borrow on salary until you see me. F. A. Newton, 613 Union Savings Bank.

MONEY LOANED salaried people and others upon their own names; cheap rates; easy payments; confidential. D. H. Tolman, room 4, 470 12th st., Oakland; room 949 Phelan Bldg., S. F.

LOANS; personal note; unsecured; low rate; confidential. Box B-161, Tribune.

STATIONARY ENGINEERING

ALL kinds of repairing wanted by first-class machinist; can engine or [illegible] anywhere to repair. Phone Merritt [illegible]

(Continued on Next Page)

Column 15

AUTOMOBILES

AUTO OWNERS

We can sell your car for you. Some A1 autos for sale. Renault limousine, Cadillac, Apperson and Oakland roadster, all guaranteed.
Oakland Garage and Machine Works, entrance Madison, at 13th; Lakeside 1487.

BARGAIN—Studebaker 1912 fore-door runabout; newly painted engine; tires perfect; for quick sale $450. Owner Merritt 2851; no agents.

FIRST-CLASS repairs and overhauling at reasonable prices. Demartini & Demartini Co., 247 Golden Gate ave., S. F.

FOR SALE—One Buick four-passenger car in good order; $350 cash; this is a bargain. 2845 Magnolia st.

GAS WELDING. All Metals Welded. Broken or cracked Cylinders, Automobile and Machinery Parts. Expert Work, Guaranteed. CALOX WELDING & EQUIPMENT CO., 224-230 Webster st., Oakland. Tel. Oakland 94.

HERE IS A BARGAIN.

Private 7-passenger touring 6-cylinder Winton 1910 model; in perfect order; not [illegible] Only reason for selling, too large for business use. Will take $500 cash, balance $1000 in monthly installments. Further particulars apply to J. Walter Laymance, 1432 Broadway, Oakland.

WILL trade my beautiful home in Linda Vista [illegible] automobile and property or cash to boot. Phone Piedmont 6140.

WHY BUY a second-hand car when you can get the reliable R-C-H, completely equipped with Harrison service, for $955? Phone Lakeside 3039 for demonstration: H. O. Harrison Co., 2418 Broadway.

WANT to buy good second-hand automobile at once. Apply Jones, the Rent Man, 373 12th, Oakland.

WANTED—A 5-pass. auto, under $600. Details. Box 5575, Tribune.

1910 FORD, model "T." 20-H. P., in fine condition, fully equipped. Call 1114 Filbert st.

AUTOMOBILE BODIES

DESIGNING, building, remodeling and repairing. 183 12th st.; phone Oak. 84.

AUTO PAINTING

ESTIMATES solicited, work guaranteed. 188-90 12th st.; phone Oakland 1994.

BICYCLES — MOTORCYCLES

EXCELSIOR twin, with clutch; special bargain for cash; will sell on time. Oakland Cycle and Motor Co., 1720 San Pablo ave.

E. F. ROSE, agent for Indian motorcycles. 1731 San Pablo ave.

FLYING MERKEL, 1911 model, 6-H. P., belt drive with tandem, in good condition, $100. 3012 Broadway.

HARLEY-DAVIDSON motorcycles are higher than some others, but we can show you that they are better; second-hand machines, all makes; cash or installments. Geo. A. Faulkner, 246 12th st., Oakland.

HAVE your bicycle made into a motorcycle; only $60, guaranteed. M. Hatanaka, 366 9th st.

PIERCE, Crown, Red Panama bicycles; easy terms; write for catalogue. Ed. J. Carroll, 1806 San Pablo.

9-H. P. DE LUXE, with Presto tank and light 1913 engine; good condition. W. H. Warner, 3073 Richmond ave.

MASSAGE

AA—MEDICATED steam baths, sulphur, hot salt, electro-magnetic massage; one call means another. 1611 Telegraph ave.

AA—MISS GONZALES—Hot tub baths, vibratory massage. 421 15th st.

AA—BATHS and massage. 1707 Telegraph avenue.

A GRADUATE masseuse gives baths, massage; hours 9 to 9. 598 9th st.

ELECTRIC LIGHT cabinet sweats, tub baths, vibratory treatments. 530 13th st., suite 23, upper floor.

FRANKIE WILLIAMS, prop. The Pembrok, 750 Larkin, cor. O'Farrell st., office 5, S. F.

MASSAGE, chemical baths, osteopathy, Chiropractic treatment given for all ailments by a trained nurse and a doctor. 410 20th st.; phone Oakland 8611.

MISS BERNARD—Bath and massage; select patronage only. 215 O'Farrell st., San Francisco.

MISS BELL ROSS, sewing and manicuring, 1309 Washington st., room 12; ladies and gents; hours 10 to 6.

MISS GRACE HARVEY, manicuring, scalp treatment. 1144 Market st., suite 104, San Francisco.

MISS M. DARVILLE, 116 Turk st., room 25, second floor., S. F.—Ties cleaned and pressed.

MISS M. DELMONT, 750 Larkin, cor. O'Farrell, S. F., Apt. 1; ties cleaned and pressed.

MISS E. CLARK—Massage, vibratory, alcohol. 351 Jones st., San Francisco, Apt. 303.

MRS. C. COOVER, practical nurse, gives treatments. 115 Turk st., offices 16-17, San Francisco.

MISS BROOKS, manicuring, 83 Eddy st., Apt. 208. San Francisco.

MISS LONDON, scalp specialist. 1154 Market st., Apts. 10 and 11, S. F.

MISS M. HOLLAND—Magnetic treatment, tub baths. 116 Turk, Apt. 4.

QUEENIE WARREN and assistant, vibratory massage. 225 Taylor, Apt. 6, S. F.

VAN ALLEN, rm. 4, 1154 Market, S. F.—Swedish massage; experienced operator.

BATHS

AA—BENEFICIAL treatment given by graduate of anatomy; sulphur and medicated baths; absolute relief from rheumatism or varicose veins, manicuring. Mrs. Bolesen, 598 9th st.

BATHS, massage. 611 Williams st., cor. San Pablo, near 19th; no sign.

SULPHUR steam baths, experienced masseuse. 229 14th st.; ph. Oakland 4823.

SEWING MACHINES

ALL MAKES, new and used; renting and repairing any make. M. Nally, 563 18th st., bet. San Pablo and Clay sts.; phone Oakland 1774; open Saturday evening.

BARGAINS—Sewing machines, $3 up; we sell, rent, repair, exchange at ½ price. 1918 San Pablo, nr. 19th.

HOUSE MOVERS

CARR & SIMPSON, housemovers and [illegible] estimates given free. Phone Elmhurst 501 or Merritt 2859.

MONEY AND EXCHANGE

NEW YORK, July 5.—Close: Prime mercantile paper, 6 per cent. Sterling exchange, strong, with actual business in bankers' bills at $4.8765 for 60-day bills and at $4.86½ for demand; commercial bills, $4.85⅞.
Mexican dollars—48c.
NEW YORK, July 5.—Bar silver, 59⅝c.

BUTTER, EGGS, CHEESE

[illegible]

Column 16

EDUCATIONAL—MUSICAL

COACHING foreigners, either regular grade work or English. Phone Berkeley 982.

COACHING: High School subjects; latin, English, German, civil service. Phone Berkeley 982.

ENGINEERING—Civil, electrical, mining, mechanical, survey, assay; day, evening; established 1864. Vander Naillen School, 51st and Telegraph ave., Oakland.

LESSONS given, grammar grade subjects; experienced public school teacher. Box 5917, Tribune.

LA RUE Millinery School, 409 Eddy st., until July 15 complete $25 French course in millinery $10.

MUSIC TEACHER will give lessons to children (beginners), 25c. Phone Oakland 2129.

Polytechnic BUSINESS COLLEGE.
Incorporated (Capital $100,000).
806 Twelfth st., Oakland, Cal.
Largest and best equipped Business College west of Chicago; unsurpassed in elegance and completeness. Highest standards in all commercial and stenographic training, telegraphy, etc. Graduates secure the best salaries.

SHORTHAND, TYPEWRITING, office methods; private classes; professional instruction; speed methods; personal direction of Frederick G. Ilsen, certified teacher, 529 12th, bet. Washington [illegible]

SHORTHAND; individ. instruction; also by mail. Barrett, 281 Russ Bldg., S. F.

STELLA MACDONALD—Ballroom, stage dancing. 1841 39th ave.; Merritt 4767.

TAKE that business course at CALIFORNIA COLLEGE OF SHORTHAND; the best, most reasonable; largest salaries; positions waiting; evening classes. 1127 Clay.

VIOLIN STUDIO, Max Lercher, instructor, 518 44th st.; phone Piedmont 145. Mrs. F. Lercher, voice culture and piano.

VIOLIN lessons; pupil's home; very reasonable rates. 2593 Rhoda [illegible]

"WIRELESS"

Learn "Morse" and "Wireless" telegraphy; experienced operator; aerial practice. 1232 Alice st.; phone Oakland 6978.

WILLIAM C. NICHOLLS, teacher of piano; rates reasonable. Studio, 514 16th st.

DANCING

CHAPMAN — Professional instruction; Waltz, Two-Step, Schottische, Three-Step; Mon., Thurs., 8:30; lady assistants; Maple Hall; private lessons by appointment. Phone Oakland 3453.

MUSICAL INSTRUMENTS

CLEARANCE SALE—One day only. Chickering, $135; Fisher, $70; Emerson, $190; Steinway, $85; Vose, $60; Heine, $200; Bachman, $175; Sherman, Clay & Co., $110; Heine, $335; Auto player-piano, $350; Heine player-piano, $775.
HEINE PIANO CO.,
515 14th st., Oakland, Cal.

GOING away and must sell my beautiful mahogany piano; standard make and studio size; easy terms. O. Cook, 1014 Market st.

LEFT in storage. Standard 88-note player-piano, including music and bench; will be sold for half its actual value. Mrs. Thompson, 515 14th st.

LOST—My position and need money and want to sell Fisher piano quick. Mr. Girtin, 515 14th st.

MUST have $50; nearly new standard make player-piano; easy payments on balance. Mr. F. L. Vanderlip, Ardmore Apts., room 306.

PIANOS RENTED from $1 up; no cartage. Heine Piano Co., 515 14th st.

ATTORNEYS-AT-LAW

A— PHILIP M. WALSH, Attorney-at-Law, rooms 501-502, the Oakland Bank of Savings Bldg., 12th and Broadway, Oakland, Cal.; office phone Oakland 3032, residence phone Piedmont 3016.

AA—T. L. CHRISTIANSON, Attorney-at-Law, 300-3 Pantages Bldg., Lake. 121.

A. A. MOORE, Attorney-at-Law, 15 2d st., San Francisco.

BEN F. WOOLNER, Attorney and Counselor-at-Law and Notary Public, First National Bank Bldg.; phone Oakland 29.

DUDLEY KINSELL, Attorney-at-Law, Oakland Bank of Savings Bldg.; phone Oakland 1524.

EDWARD R. ELIASSEN, 1112 and 1113 Union Savings Bank Bldg.; phone Oakland 787.

E. E. PARLIN, attorney and notary, room 269 Bacon Bldg.; probate matters a specialty; consultation free. Oakland 8131.

FITZGERALD & ABBOTT, Attorneys-at-Law, Oakland Bank of Savings Bldg., 12th and Broadway; phone Oakland 430.

GEO. DE GOLIA, Oakland Bank of Savings Bldg., room 613, phone Oakland 33.

HARRY W. PULCIFER, Attorney-at-Law, 1014 Broadway; phone Oakland 2742; residence phone Oakland 4361.

J. ROLLIN FITCH, Attorney-at-Law, Notary. 814 Union Savings Bank Bldg.; phone Oakland 1130.

M. J. Rutherford ATTORNEY-AT-LAW. 58-59 Bacon Bldg.; phone Lakeside 3523.

L. S. CLARK, Atty.-at-Law, 701 Jackson st.—Consultation free, open evenings.

MELVIN C. CHAPMAN, Attorney-at-Law, Oakland Bank of Savings Bldg.; phone Oakland 536.

PERCY C. BLACK, Attorney (Reed, Black & Reed), Union Savings Bank Bldg.; phone Oakland 651.

STANLEY MOORE, Attorney-at-Law, Balboa Bldg., San Francisco.

WADE H. CARTER—Lawyer. 906 Broadway; Oakland 9463.

PATENT ATTORNEYS

AA—T. L. CHRISTIANSON, Attorney-at-Law, 300-3 Pantages Bldg.; Lakeside 121.

CARLOS P. GRIFFIN, patents, late examiner U. S. Patent Office, 704 Pacific Bldg., S. F.; phone Kearny 4815.

DEWEY, STRONG & CO., patent attorneys; founded 1860; inventors' guide; 100 mechanical movements free. 911-916 Crocker Bldg., San Francisco; phone Kearny 4465.

G. W. WIEGAND, patents, trademarks, etc. 393 Security Bldg.; phone Oak. 2563.

H. SCHROEDER, Patent Atty., U. S. and foreign patents, First Nat. Bank Bldg.

NOTARY PUBLIC

AA — V. D. STUART, notary public; money to loan. Tribune office, 8th and Franklin; phone Oakland 528.

WEATHER FORECAST

Oakland and vicinity—Foggy tonight; fair Sunday; light northwest wind.
Southern California—Fair tonight and Sunday; light west wind.
Sacramento valley—Fair tonight and Sunday; light north wind.
Santa Clara and San Joaquin—Fair tonight and Sunday, light northwest wind.

TOO LATE TO CLASSIFY

CLOSE IN rear upper flat 3 rooms; rent $15. 280 20th st.

NEW cottage 5 rooms, all modern; 4 rms. furn. 1012 E. 15th st.; Merritt 1360.

[illegible]

GENERAL CHANGE EXPECTED MONDAY

No Movement in Butter and Eggs; Exchange Not in Session

Today being another legal holiday the exchange did not meet and no movement was apparent in either butter, eggs or cheese quotations. It is expected, however, that when the exchange does meet Monday a general change will take place. Street sellings here were dull.

Swift and Armour official quotations for today follow:
Butter—Fresh, per lb, 27½c.
Eggs—Fresh, per doz., including cases, extras, 24c; pullets, 23½c.
Cheese (per lb.) — California, 15c; Young America, 17½c.

LOCAL FRESH FRUITS.

Cherries are now out of market, probably the earliest occurrence of this the market here ever experienced. A light crop and heavy consumption is given as the reason for the rapidity of the disappearance.

Hunt, Hatch & Co. official quotations for today follow:
Strawberries — Banners $8@9 per chest; malindas, $4@7 per chest; Alviso, $6@7 per chest; small, $4@4.50 per chest.
Apples—Four tier yellow Newton pippins, $2.25; Oregon, green, new, 75@85c; small, per box, $1.25@1.50; large, per box.
Bananas—4¼@4¾c per pound.
Lemons—Fenry, $6@8.50; choice, $7@7.50.
Grape Fruit—$4@5, as to size.
Cherries—Bulk white, per lb, 3@4c; black, 4@6c per lb; Royal Ann, 7@8c box; crate, 75c@$1; lug box, $1.50@2.
[illegible] box; crate, 75c@$1.
Gooseberries—English, 7@8c per lb.
Currants—$5.50@7.50 per chest.
Loganberries—Per chest, $3.50@4.
Peaches—Per basket, $1.00@1.25; per box, 75c@$1.
Canteloupes—From Coachella, $1.65@1.75; pony, $1.25@1.50.
Figs—Single layer, 30@40c; double, 50@75c.

LOCAL VEGETABLES.

Vegetables remained unchanged.
Hunt, Hatch & Co., official quotations for today follow:
Potatoes—River, 60@75c per sack; $1.35@1.50 per box; Salinas, 90c@$1 per cwt; Watsonville, 75c@$1 per sack; new potatoes, 1¾@2c lb; Garnet chili, $1.40@1.50.
Asparagus—Extra fancy, per box, $1.25; fancy, 75c@$1 per box.
Onions—Oregon, $1.35 per cwt; Lompoc, $1.25 per cwt; new 65c@75c per sack, cwt.
Green Peas—Half Moon, 3½@4c per lb; small, $1.50@1.75 per sack.
Artichokes—$2@3 per crate; 25c to 35c per dozen.
Rhubarb—San Leandro, 60@75c per box; San Jose, 85c@$1 per box.
String Beans—Coachella, per lb, 2@3c; local, 3@4c; refuse, 4@5c.
Summer Squash—Imperial, small box, 40@50c, lug boxes, 65@75c; Marysville, 40@50c.
Cucumbers—Small box, 40@50c; lug box, $1@1.25, Santa Cruz cucumbers, 50c@$1.

HAM AND BACON.

Armour & Co. quoted Star ham at 22½c and Shield ham at 22c. Star bacon went at 32c and Shield bacon 30c, 29c and 27c and 26c, according to size. The usual sales on all these products continued through the day.
Simon pure lard, per case, $9.45.
White Label bacon, 8 to 10 lb sizes, per lb, 27c.
Star boiled ham, per lb, 29½c.

Shipping News and Marine Intelligence

NOTICE TO MARINERS.

The United States lighthouse inspector for this district, under date of July 5, has issued the following notice:

California—Seacoast. St. George Reef Light Station—Fog signal changed in type and characteristic, July 1, 1913, from a steam whistle to a first-class air siren, a group of two blasts every 30 seconds sounding, thus:
Blast, 2 seconds; silent, 3 seconds; blast, 2 seconds; silent, 23 seconds.
C. & G. S. charts 5895, 5800, 5002. U. Light list, Pacific coast, 1912, p. 24, No. 84. Buoy list, Pacific coast, 1911, p. 22. Coast pilot, Pacific coast, 1909, p. 20.

SUN, MOON AND TIDES.

Saturday, July 5.

Sun rose ....4:52 Sun sets 7:37
Moon sets ....9:11 p. m.
First quarter moon........July 10, at 1:28 p.m.
Full moon ....July 17, at 9:37 p. m.

Date.	Time Ft. L. W.		Time Ft. H. W.		Time Ft. L. W.		Time Ft. H. W.	
July								
5	6:29	-1.3	1:30	4.3	6:03	3.3	11:31	6.2
6	7:12	1.1	2:29	5.0	7:06	3.1	....	....
	H.W.		L.W.		H.W.		L.W.	
7	0:46	5.8	7:57	-0.7	3:10	5.1	8:03	2.8
8	1:49	5.3	8:40	-0.2	3:50	5.2	9:15	2.4
10	4:21	4.2	10:10	1.2	5:14	5.6	11:42	1.5
11	5:50	3.9	10:57	1.8	5:57	5.8	....	....

NOTE—In the above tabulation of the tides the daily tides are given in the order of their occurrence, commencing with the early morning tide in the left-hand column and the succeeding tides as they occur. On some days but three tides occur, the fourth occurring the following morning.

The column of heights gives the elevation of each tide above or below the level of Coast Survey chart soundings. The numbers are always additive to the chart depths unless preceded by a minus sign or dash (-), when the numbers are subtracted from the depts given on the chart.

MOVEMENTS OF STEAMERS.

Steamers due to arrive and depart for the next few days are as follows:

TO ARRIVE.

Steamer.	From.	Due.
Coronado	Grays Harbor	July 5
Chehalis	Grays Harbor	July 5
G. C. Lindauer	Grays Harbor	July 5
Eureka	Monterey & Santa Cruz	July 5
Nevadan	Sal. Cruz and San Diego	July 5
Klamath	Los Angeles	July 5
Willamette	Seattle and Tacoma	July 5
Watson	Seattle & Tacoma	July 5
J. B. Stetson	Grays Harbor	July 5
Roanoke	Portland & Astoria	July 5
Harvard	San Diego and Los Angeles	July 5
Phoenix	Humboldt	July 6
Merced	Portland and Astoria	July 6
F. A. Kilburn	Humboldt	July 6
Peru	Balboa, via Acapulco	July 6
President	Seattle direct	July 6
Nebraskan	Puget Sound	July 6
Sea Foam	Mendocino & Shelter Cove	July 6
Santa Clara	L. Angeles & way pts	July 7
Hanalei	Los Angeles	July 7
Santa Monica	Los Angeles	July 7
Santa Barbara	Los Angeles	July 7
Aztec	Balboa direct	July 7
Queen	S. Diego & Los Angeles	July 7
Yale	S. Diego and Los Angeles	July 7
Northland	Portland and Astoria	July 8
Mongolia	China and Japan	July 8
Bear	Portland and Astoria	July 8
Beaver	Los Angeles	July 8
Harvard	Los Angeles direct	July 9
Arctic	Fort Bragg	July 9
Ad. Farragut	Seattle & Tacoma	July 9
Coos Bay	Port San Luis	July 10
Pomo	Pt. Arena & Albion	July 10
Hilonian	Honolulu	July 10
El Lobo	Lobitos, Peru	July 10
Roanoke	S. Diego & L. Angeles	July 10

DEPART.

Steamer.	To	Sail.
Coos Bay	Pt. San Luis	July 5
Harvard	Los Angeles	July 5
North Fork	Humboldt	July 5
Logan	Manila	July 5
Enterprise	Hilo	July 5
Governor	San Diego	July 5
Beaver	Los Angeles	July 5
Roanoke	San Diego	July 5
J. B. Stetson	Los Angeles	July 5
Willamette	San Diego	July 6
Arctic	Fort Bragg	July 6
Pomo	Point Arena	July 6
Santa Barbara	Willapa Harbor	July 7
Santa Monica	Willapa Harbor	July 7
Elizabeth	Coquille River	July 7
Rochelle	Portland	July 7
F. A. Kilburn	Humboldt	July 7
Lily	Umpqua River	July 7
President	San Diego	July 7
Yale	Los Angeles	July 7
Stanley Dollar	Portland	July 7
Hugo Hastie	Coos Bay	July 7
[illegible]	[illegible]	[illegible]

[illegible]

On account of the holidays, the various Stock and Bond Exchanges are closed until Monday.

San Francisco Markets

Egg Markets in Nearby Counties.

PETALUMA, July 4.—There was no change in the prices paid for eggs today on the local market. After receipt of transactions of the San Francisco Dairy Produce and Egg Exchange dealers and speculators offered 23c for extra ranch and 21c for selected pullets. The want of green feed is making itself felt in the production of flocks. The delivery was light.

SANTA CRUZ, July 4.—With a steady call for eggs among all buyers the local market brightened today. Quotations again failed to change buyers' offering. Extras of best grade sold for 23 cents; firsts and seconds 21½ cents.

WHOLESALE FISH MARKET.

Prices (per lb)—Salmon, 12½c; halibut, 10c; chicken halibut, 6c; codfish, 8c; red rock, 10c; black rock, 8c; barracuda, 8c, sand dabs, 6c; soles 5c; kingfish, 6c; carp, 4c; smelts, 12½c; silver smelts, —; herrings 4c; tomcods 8c; small striped bass, 15c; large do, —; sea bass, 9c; perch, —; mackerel, ; shad, 4c; catfish, 11c; trout —; crabs, $2.50 per dozen.
The above quotations [illegible]

GAME.

Game (per dozen)—Hare $1.25@2.00; Belgian hare, $4@7.

DRIED FRUIT, RAISINS, NUTS, HONEY

Prunes—Bulk basis, 3¼c per lb; 50s, ¼c higher; 40s to 50s, 5¼@6c, bulk basis.
Raisins—Loose muscatel, 3½c 4¼c 4½c for 2, 3 and 4 crown respectively; 2, 3 and 4 crown layers 95c, $1 and $1.25, respectively; 5 crown Denesa clusters, $1.70; 6 crown imperials, $2.20; seeded, 1-lb boxes 5¾c for fancy and [illegible] for choice [illegible] 12-oz. boxes; seedless sultanas, 50s, 4Bc; do Thompson, 6c for unbleached.
Nuts — Jobbing prices to the trade. Walnuts, 16@18c for No. 1 soft shell, 11@12c for No. 2, 16c for standard and 19@20c for budded per pound; almonds, 14@16c; pecans, 16@18c; Brazil, 11@13c; peanuts, 4¼@5½c; pinenuts, 13@14c.
Honey—Fancy water white comb, 15½@16c; dark to amber, 13½@14½c; white extracted, nominal at 9@10c per lb; light amber, 8@9c; amber, 7@8c; lower grades, 6@7c per lb.
Beeswax—33@34c per lb for light and 23@31c for dark.

BEANS AND SEEDS.

Beans (recleaned, per ctl)—Limas, $5.80@5.90; Manchurian butter, $3.70@3.85; bayos, $3.25@3.35; large whites, $4.70@4.85; small whites, $5.75@5.85; pink, $3.25@3.35; blackeyes, $3.40@3.60; red, $4@4.20; red kidney, $3.70@3.85; garvanzas, $3.50@4; horse beans, $2@2.35; cranberry, nominal.
Seeds—Mustard, —; flaxseed, $3.85@4 per ctl; canary, 6@6½c per lb, alfalfa, 14@18c; rape, 2½@3½c; timothy, nominal; hemp, 3c; millet, 2¼@2¾c.
Dried Peas—Green, $3@3.25 per ctl.
Hops—California, 1912 crop, to growers, 12@16c lb for general offerings; choice, scarce and nominal at 20c.

FLOUR.

Flour (net per bbl)—California family extras, $5.60@6, do bakers' extras, $4.90@5.20; superfine, $3.90@4.10; Dakota patents, $6.40@7.40; Kansas patents, $6@6.25.

HAY AND FEEDSTUFFS.

Feedstuffs (per ton)—Bran, $27.50@28 for white and $25.50@26.50 for red; shorts $29@30; middlings, $31@33; rolled barley, $28.50@30, cornmeal, $36@37; cracked corn, $35@37; chopped feed, $19@23; evergreen chop feed, $21 in car lots and $23 for jobbing; oilcake meal, 20 ton lots $32, 10-ton lots $32.50, 5 tons lots $33, small lots $33.50; cocoanut cake or meal, $23 for 20 and 10-ton lots, $23.50 for 5-ton lots and $24 for small lots, alfalfa meal, carload lots $21, jobbing $22; Eureka mead, carload lots $21.50, jobbing $23, vigorator per ton, $22.
Hay (per ton)—Fancy wheat hay, $24@25; No. 1 wheat and wheat and oat, $21@23; good to choice do, $18@21; lower grades, $17@17.50; barley and oat, $16@19; fancy tame oat, $21@22; other do, $18@20; wild oat, $16@19; stock hay, $11@13; alfalfa (new), $12@14.
Straw—45@95c per bale.

EL CERRITO CLUB TO DANCE

ALBANY, July 5.—El Cerrito Club of this city is busily preparing for its second annual dance, which will be held a week from this evening at East Shore Park. Tickets have been selling rapidly. Herman Spenger will be floor manager, assisted by Samuel Karb, Ralph Bergerson, Neil Dundas and Ralph Hauston, will assist at the door. The Oak orchestra will render the musical program. The refreshment and reception committees are composed of young ladies of the club.

THE TRIBUNE Is Now 40c a Month

Marriage, Birth and Death Notices

FELLER—In this city, July 4, 1913, Josephine, dearly beloved wife of Herman Feller, devoted mother of Clarence T. Feller, sister of Mrs. Sadie Rose, Mrs. George Smith, and Michael Moriaty, a native of Goldfield, Nev., aged 26 years, 4 months and 6 days.
Friends and acquaintances are respectfully invited to attend the funeral Monday, July 7, 1913, at 9 a. m., from her late residence, 3441 Hollis street, thence to St. Andrew's church, where a requiem high mass will be celebrated for the repose of her soul, commencing at 9:30 a. m. Interment, St. Mary's cemetery.

STENHAMMAR—In this city, July 3, 1913, Guerna, beloved wife of Eric Stenhammar, loving mother of Elrne Stenhammar, a native of Norway, aged 34 years, 3 months and 22 days.
Friends and acquaintances are respectfully invited to attend the funeral services Monday, July 7, at 2 o'clock p. m., from the chapel of Grant D. Miller, 2372 East Fourteenth street. Interment, Evergreen cemetery.

HAMLIN—In this city, July 4, Francis Wallace, beloved son of Charles and Mary Hamlin, a native of Oakland, aged 3 months and 11 days.

HOWLAND—In this city, July 4, Alfred Howland, loving father of Mrs. H. W. Fisk of Green Bay, Wis.; Mrs. H. W. Woods of Oakland, H. I. Howland of Delano and L. C. Woods of Honolulu, a native of Wisconsin, aged 73 years, 8 months and 4 days.

FARRELL—In Alameda, July 3, 1913, John Farrell, beloved husband of the late Bridget Farrell, loving father of John J. Farrell, Mrs. C. H. Townsend, Edward F. and William J. Farrell, a native of Ireland, aged 81 years.
Friends [illegible] invited to attend the funeral Monday, July 7, 1913, from his late residence, 3256 Garfield avenue, Alameda, at 8:30 a. m., thence to St. Joseph's church, Alameda, where a requiem mass will be celebrated for the repose of his soul, commencing at 9 a. m. Interment, St. Mary's cemetery.

COLLINS—In this city, July 4, 1913, Michael Collins, beloved husband of Mary Z. Collins, a native of Ireland, aged 78 years.
Friends and acquaintances are respectfully invited to attend the funeral services Monday, July 7, at 8.30 o'clock a. m., from the chapel of Grant D. Miller, 2372 East Fourteenth street, thence to St. Elizabeth church, [illegible] sung for the repose of his soul, beginning at 9 o'clock. Interment, Holy Cross cemetery.

KEMP—In this city, July 4, 1913, Hans Gustav Kemp, beloved son of Mrs. Bertha Shipper, brother of Mrs. Rosita Lavarel and Mrs. Alma Pillot, nephew of Dr. M. V. Kemp, a native of California, aged 25 years.
Friends and acquaintances are respectfully invited to attend the funeral Monday, July 7, at 2 o'clock p. m., from the residence of Mrs. R. Griesser, 616 Jackson street, Oakland. Interment, Mt. View cemetery.

LANE—In this city, July 14, 1913, Mary Jane, devoted mother of Mrs. Argyle Starkey of Lemoore, Mrs. H. C. Pieper of Petaluma and Grace L. Lane of Oakland, a native of Florence, Pa., aged 77 years, 2 months and 23 days.
Friends are respectfully invited to attend the funeral Monday, at 3 o'clock p. m., at the parlors of B. J. Wood Co., 1955 Telegraph avenue. Interment, Mt. View.

MARRIAGE LICENSES.

The following marriage licenses have been granted:
GRAY-SCHELLENBERG—R. S. Gray, 27, and Frieda P. Schellenberg, 23, both of Oakland.
BUST-BIRKHOLM—Cecil B. Bust, and Laura C. Birkholm 25, both of Alameda.
STINSON-NICOLSON—Edgar L. Stinson, 30, and Leola Nicolson, 29, both of Sacramento.
GERSON-LEWIS—Arthur S. Gerson, 22, and Hazel H. Lewis, 20, both of Oakland.
PRESTON-NEWMAN—Frank E. Preston, 26, Oakland, and Mae A. Newman, 21, Berkeley.
GALLEN-COSTES—Francis Gallen, 24, and Louise Costes, 24, both of Oakland.
FALBRIZO-GIRAMILLO—Joe Falbrizo, 23, and [illegible] Giramillo, 18, both of Oakland.
AUKER-WETMORE—Raymond B. Auker, 27, and Henrietta V. Wetmore, 27, both of Livermore.
REID-PHELAN—Thomas P. Reid, [illegible] and [illegible] Phelan, [illegible], both of Alameda.
DEPOLO-IVANESS—Antone V. Depolo, 21, and Antoinette Ivaness, 17, both of Oakland.
PRICE-WOODS—Wallace C. Price, [illegible], and Helen V. Woods, 30, both of Oakland.
MORGAN-WORLDS—Clarence H. Morgan, 24, and Leora Worlds, 29, both of Oakland.
FINLAY-HEALY—Charles Finlay, 23, Los Angeles, and Constance Healy, 22, Oakland.
TASHEIRA-RIPOSA—Stephen Tasheira, 23, and Virginia Riposa, 18, both of Oakland.
MADEIROS-ALGRAVE—Joseph Madeiros, 24, and Lucy Algrave, 20, both of Oakland.
PECKHAM-MATTHYS—[illegible] Peckham, [illegible], and Marie Matthys, 20, both of Oakland.
SAGASTA-MATTANCE—Tony Sagasta, 32, and Lucia Mattance, 24, both of Oakland.
COLLINS-SALTER—Frederick J. Collins, 27, and Louisa A. Salter, 42, both of Niles.

JULIUS S. GODEAU,
INDEPENDENT OF THE TRUST.
For $75 will furnish Hearse, 2 Carriages, Embalming, Shroud and Cloth-Covered Casket. Caskets at $35, as good as sold by Trust Undertakers for $65; Caskets at $50, as good as sold by Trust Undertakers for $90. Caskets at $100, as good as sold by Trust Undertakers for $150.
41 Van Ness Ave.; Market 711, 305 Columbus Ave.; Home M 3196. 2210 Webster St., Oakland; Phone, Oak. 4045. Autos and Carriages for Hire. Autos at same price.

GOVERNOR CLARKE ILL; REMOVED TO HOSPITAL

DES MOINES, Ia., July 5.—Governor George W. Clarke was taken suddenly ill today with an affection of the kidneys. He was removed to a hospital, where physicians, after an examination, reported his condition as satisfactory.
Governor Clarke returned from the Gettysburg reunion Thursday night.

$2000 Reward

Serious interference with and destruction of its electrical transmission lines having occurred at various places in the past ten days, the sum of TWO THOUSAND DOLLARS (2000) REWARD will be paid by the Pacific Gas and Electric Company for information resulting in the arrest and conviction, under Penal Code 593, 594, 607 or 624, of any person who has unlawfully interfered with or destroyed, or who shall hereafter unlawfully interfere with or destroy, its electrical transmission or distribution lines, gas mains, or other property used by it in furnishing light, heat, power, water or steam to the public.

(Signed) JOHN A. BRITTON,
Vice-President and General Manager

Pacific Gas and Electric Company
Thirteenth and Clay Streets, OAKLAND Phone Oakd. 470
1226 Park Street, ALAMEDA; Alameda 20
Oxford and Allston, BERKELEY; Berkeley 5255
Phones—Day and Night

J. C. WILSON & CO.

MEMBERS
NEW YORK STOCK EXCHANGE
NEW YORK COTTON EXCHANGE
CHICAGO BOARD OF TRADE
THE STOCK & BOND EXCHANGE
SAN FRANCISCO.
Main Office: Mills Bldg., San Francisco, Cal. Branch Offices: Los Angeles, San Diego, Coronado Beach; Portland, Ore.; Seattle, Wash.; Vancouver, B. C.

COAST ARTILLERY CORPS GO INTO CAMP AT FORT

SAN FRANCISCO, July 5.—Ten companies of the coast artillery corps, national guard, encamped this afternoon at Fort Winfield Scott for two weeks' coast defense exercises with the big guns jointly with the regular artillery stationed at the post.
The camp was organized under command of Colonel George A. Schastey into four provisional battalions.

LEGAL NOTICES

NOTICE OF NON-RESPONSIBILITY.

Notice is hereby given that the undersigned [illegible] by B. S. Bryant and Parthenia D. Bryant, or either of them, located at Claremont and College avenues, known as the Service Garage Company. The undersigned will continue said business under said name of Service Garage Company.
Said lease to commence on the 8th day of July, 1913. On and after said date the undersigned gives notice that he will not be liable for any debts or obligations contracted or incurred prior to said July 8, 1913, by said Service Garage Company, or by B. S. Bryant and Parthenia D. Bryant.
In witness whereof, I have hereunto set my hand and seal this first day of July, 1913.
NIKLAUS STAMPFLI.
501-502 Oakland Bank of Savings Building, Oakland, Cal.

State of California, County of Alameda—ss.
On this first day of July, in the year One Thousand Nine Hundred and Thirteen, before me, Louis Glickman, a Notary Public in and for the County of Alameda, personally appeared Niklaus Stampfli, known to me to be the same person whose name is subscribed to the within instrument, and he duly acknowledged to me that he executed the same.
In witness whereof, I have hereunto set my hand and affixed my Official Seal, at my office, in the County of Alameda, the day and year in this certificate first above written.
(SEAL) LOUIS GLICKMAN,
Notary Public, in and for the County of Alameda, State of California.

DELINQUENT SALE NOTICE.
HOTEL CLAREMONT INCORPORATED.

Location of principal place of business: City of Oakland, County of Alameda, State of California.
NOTICE—There is delinquent upon the following described stock on account of Assessment No. 1 levied on the sixth day of May, 1913, the several amounts set opposite the names of the respective shareholders, as follows:

Names.	No. of Certificate.	No. of Shares.	Amount.
Claremont Hotel Company	5	4035	$40,350

And in accordance with law and an order of the Board of Directors made on the sixth day of May, 1913, so many shares of each parcel of such stock as may be necessary will be sold at the office of the corporation, room No. 1010 on the tenth floor of the building known as Union Savings Bank Building, situated at the northeast corner of Broadway and Thirteenth street, in the City of Oakland, County of Alameda, State of California, on Monday, the twenty-first day of July, 1913, at the hour of two o'clock p. m. of said day, to pay said delinquent assessment thereon, together with costs of advertising and expenses of the sale.
(SEAL) S. J. TAYLOR,
Secretary of Hotel Claremont Incorporated, a corporation.
Location of office: Room No. 1010 on the tenth floor of the building known as Union Savings Bank Building, situated at the northeast corner of Broadway and Thirteenth street, in the City of Oakland, County of Alameda, State of California.

NOTICE OF TIME SET FOR PROVING WILL, ETC.

In the Superior Court of the County of Alameda, State of California.
In the matter of the estate of Job Potter Kirby, deceased.
Notice of time set for proving will, etc. Notice is hereby given, that a petition for the probate of the will of Job Potter Kirby, deceased, and for the issuance to Martha J. Kirby of letters testamentary thereon has been filed in this Court and that Tuesday, the 15th day of July, A. D. 1913, at 10 o'clock A. M. of said day, at the Courtroom of Department of No. 4, of said Court, at the Court House in the City of Oakland, in said County of Alameda, has been set for the hearing of said petition and proving said will, when and where any person interested may appear and contest the same.
Dated: July 2nd, 1913.
JOHN P. COOK, Clerk.
By W. W. CRANE, Deputy Clerk.
FITZGERALD, ABBOTT & BEARDSLEY, 605 Oakland Bank of Savings Bldg.

DIVIDEND NOTICE.
BANK OF ITALY.

S.E. corner Montgomery and Clay sts., San Francisco. Market street branch, junction Market, Turk and Mason sts.
For the half year ending June 30, 1913, a dividend has been declared at the rate of four (4) per cent per annum on all savings deposits, free of taxes, payable on and after July 1, 1913. Dividends not called for are added to and bear the same rate of interest as the principal, from July 1, 1913. Money deposited on or before July 10 will earn interest from July 1, 1913.
L. SCATENA, President.
A. PEDRINI, Cashier.

LADIES' RELIEF SOCIETY.
CHILDREN TO BE ADVERTISED IN JULY.

Mary Phalanger, f., aged 3 months; Paul Nilsson, m., aged 1 year 2 months; Charles Coleman, m., aged 8 years 4 months; Margaret Coleman, f., aged 6 years. Francois Joseph Petithomme, m., aged 4 months, Anna Linderman, f., aged 4 years; Ina Linderman, f., aged 7 years, Alva Merrill, m., aged 15 months; Alanson Harrison, m., aged 4 years, 11 mo.; James Miller, m., aged 25 days; Clara Hoffman, f., aged 10 days. By order of the board. JESSIE CAMPBELL,
Cor. Sec. L. R. S. of O.
Oakland, July 1, 1913.

NOTICE.

To Whom It May Concern:
The Tacoma Bottling Company, doing business in Alameda County under the name of Tacoma Beer Company, having discontinued its Alameda County branch, notice is hereby given that The Tacoma Bottling Company will not be responsible for any debts or other obligations assumed by anyone in its name or in the name of The Tacoma Beer Company on and after this date.
Dated: July 2, 1913.

DIVIDEND NOTICE.
THE OAKLAND BANK OF SAVINGS, OAKLAND, CAL.

For the six months ending June 30, 1913, a dividend has been declared at the rate of four (4) per cent per annum on savings deposits payable on and after July 1, 1913. Dividends not called for are added to and bear the same rate of interest as the principal from July 1, 1913.
Deposits made on or before July 10, bear interest from the first of that month.
J. Y. ECCLESTON, Cashier.

DIVIDEND NOTICE.
THE GERMAN SAVINGS AND LOAN SOCIETY,
(The German Bank)
526 California street, San Francisco.
For the half year ending June 30, 1913 a dividend has been declared at the rate of four (4) per cent per annum on all deposits, free of taxes, payable on and after Tuesday, July 1, 1913. Dividends not called for are added to the deposit account [illegible]

Poll Tax Notice

Office of the Assessor of Alameda County

Oakland, [illegible]
[illegible] Poll Tax of two dollars [illegible] is now due, and payable at the Assessor's office, room one, Court House, or to a Deputy Assessor.
Section 3839 of the Political Code [illegible] as follows:
Every male inhabitant of the state [illegible] twenty-one and under sixty years [illegible] except paupers, insane persons [illegible] and Indians [illegible] annually [illegible] two dollars, provided the same be paid between the
FIRST MONDAY [illegible]
FIRST MONDAY [illegible]
then it shall be three dollars.
Section 3866 of the Political Code [illegible] the duty of the Assessor to demand the Poll Tax of every person liable thereto, and on the neglect or refusal of such person to pay, he must collect by seizure and sale of any personal property owned by such person.
Under Sections 430 and 431 every person who refuses to give his own name or the name of any person in his employ, or who in any manner obstructs the Assessor or any of his deputies in the collection of the State Poll Tax, is guilty of a misdemeanor and liable to a fine of $500 or imprisonment in the County Jail, or both such fine and imprisonment.
Only those persons under [illegible] poll tax must be paid on demand.
C. F. HORNER,
Assessor of Alameda County.
Oakland, Cal.

Office of the Assessor of Alameda County

Notice to Taxpayers

Oakland, March 10, 1913.
All persons, firms, corporations, associations and associations are required to deliver at the Assessor's office, at the Court House, City of Oakland, County of Alameda, on or before April 1, 1913, a statement under oath, of all the property, both real and personal, owned, or claimed by him, her or them, or in their possession or held in trust for others, at 12 o'clock meridian on the
FIRST MONDAY OF MARCH, 1913,
in accordance with Section 3629, Political Code.
Every person who refuses or neglects to furnish the statement as provided for in Section 3629, Political Code, becomes liable to a fine of one hundred dollars and the value fixed by the Assessor on their property must not be reduced by the Board of Equalization.
All persons owning real estate that has been assessed in the wrong name or errors have appeared on their tax bills, are requested to call at the Assessor's office or notify the Assessor by mail on or before April 1, 1913, so that the proper corrections may be made on the assessment roll for the year 1913.
ASSESSMENT BLANKS may be obtained at the Assessor's office, room one, Court House, or from any Deputy Assessor.
C. F. HORNER,
Assessor of Alameda County.
Oakland, California.

NOTICE TO BIDDERS

OF INTENTION OF BOARD OF SUPERVISORS TO PURCHASE AUTOMOBILE AMBULANCE.

Office of the Clerk of the Board of Supervisors, Alameda County, California.
Oakland, June 27, 1913.
Sealed bids will be received by the Clerk of the Board of Supervisors of Alameda County, at his office, until Monday, July 7, 1913, at 10 o'clock A. M. (the day when said bids will be opened and the contract awarded) for a combination bus and ambulance automobile for the Alameda County Infirmary. Specifications for same are on file in the office of the County Clerk, subject to inspection by bidders. The Board of Supervisors reserves the right to reject any and all bids.
Each bid must be accompanied by a check for at least ten per cent of the amount of the bid or proposal, certified to by some responsible bank, and made payable to John P. Cook, Clerk of the Board, to be forfeited to the County of Alameda as agreed and liquidated damages should the party or parties to whom the contract shall be awarded fail to enter into the contract after the award or to give the bond required by the Board for the faithful performance of the contract.
(SEAL) JOHN P. COOK,
Clerk of the Board of Supervisors of the County of Alameda.
Dated: June 27, 1913.

NOTICE OF TIME SET FOR PROVING WILL, ETC.

In the Superior Court of the County of Alameda, State of California.
In the matter of the estate of A. P. Dabney, deceased.
Notice of time set for proving will, etc. Notice is hereby given, that a petition for the probate of the will of A. P. Dabney, deceased, and for the issuance to Pauline Dabney of letters testamentary thereon has been filed in this Court, and that Monday, the 7th day of July, A. D. 1913, at 10 o'clock A. M. of said day, at the Court Room of Department of No. 4, of said Court, at the Court House in the City of Oakland, in said County of Alameda, has been set for the hearing of said petition and proving said will, when and where any person interested may appear and contest the same.
Dated: June 23, 1913.
JOHN P. COOK, Clerk.
By W. W. CRANE, Deputy Clerk.
JOHNSON & SHAW, Union Savings Bank Building, Oakland, Cal., Attorneys for Petitioner.

NOTICE OF TIME SET FOR PROVING WILL, ETC.

In the Superior Court of the County of Alameda, State of California.
In the matter of the estate of William B. Cluff, deceased.
Notice of time set for proving will, etc. Notice is hereby given, that a petition for the probate of the will of William B. Cluff, deceased, and for the issuance to Idarene Cluff of letters testamentary thereon has been filed in this Court and that Wednesday, the 9th day of July, A. D. 1913, at 10 o'clock A. M. of said day, at the Courtroom of Department of No. 4, of said Court, at the Court House in the City of Oakland, in said County of Alameda, has been set for the hearing of said petition and proving said will, when and where any person interested may appear and contest the same.
Dated, June 26, 1913.
JOHN P. COOK, Clerk.
By W. W. CRANE, Deputy Clerk.
DUDLEY KINSELL, Attorney for Petitioner, 1106 Broadway, Oakland.

NOTICE TO CREDITORS.

Estate of Ellen S. Gordon, deceased.
Notice is hereby given by the undersigned executor of the last will of Ellen S. Gordon, deceased, to the creditors of and all persons having claims against the said deceased, to exhibit them with the necessary vouchers within ten months after the first publication of this notice to the said executor at his residence [illegible] Harrison street, Oakland, Alameda County, California, which said residence the undersigned selects as his place of business in all matters connected with said estate of Ellen S. Gordon, deceased.
HARRY F. GORDON,
Executor of the last will of Ellen S. Gordon, deceased.
Dated: Oakland, June 26, 1913.
F. W. HALL, Attorney for Executor.
Date of first publication: June 27, 1913.

PER 4 CENT

Dividend has been declared by the **Central Savings Bank of Oakland** and Telegraph Avenue Branch for the half year ending June 30, 1913 on all ordinary deposits, free of taxes, payable on and after Tuesday, July 1 [illegible]
[illegible]
Deposits made on or before July 10 will draw interest from July 1st [illegible]

EVENING

OAKLAND TRIBUNE

JULY 5, 1914.

...BBERS ... AT LARGE

Hold-up Yielded ...oty to Safe ...miters

... July 5.—An all-day ...tchie river bottoms in ...sville and Pope, Miss., ...any trace of the two ...yesterday held up and ...ral southbound passen-...h of Batesville. Rail-...company officials agree ...booty secured by the ...ween $500 and $3500. ...carries large amounts ...banks along the line, ...ay was a holiday the ...s were not made. The ...so was rifled, carried ...packages, according to ...er Seche of Memphis, ...ese has not been esti-

...assenger coaches were ...excitement prevailed ...n the train. Accord-...Conductor Harrison, a ...ide a stand in the ...exchanged shots with ...they conducted the ...ess and mail cars to ...dup occurred shortly ...e morning and it was ...o'clock that the sec-...were assembled and

...robbers had run the ...south to Pope, Miss., ...ed it and escaped in-...

...hounds are still seek-

...MAY BE ...'S REVOLUTION

—Dr. Goldschmidt, in-...em of wireless which, ...olutionize such com-...hed his London agent ...had satisfactorily es-...ation between Neu-...erg, near Hanover, ...erton, N. J., for two ...time, when the pow-...eustadt, namely, 150 ...han sufficient for the ...les. Indeed, Meyer, ...chmidt at Tuckerton, ...in future the power

...new "singing wheel" ...ion showed itself to ...delicate adjustment ...can be sent, inas-...varied and adjusted ...any length of wave ...ssages is so delicate ...

...the company tuning ...nt of a Goldschmidt ...be able to receive ...be understood.

...any with a privately ...$5,000,000 will prob-...on July 7 or 8. Sir ...dentist, expresses the ...Goldschmidt machine ...of the future. It ...s on between the ...chmidt companies for ...

...IS WAGON.

... July 5.—Death ...the Fourth celebra-...wn, near here, last ...ranton Flyer of the ...Reading railroad ...on, killing five per-...injuring the other ...the party.

...ATION ...N'S ILLS

...E. Pinkham's ...Compound.

"I had a complica-...ne of them of long standing. I wrote to you for advice and took Lydia E. Pinkham's Vegetable Compound, and some other things that you suggested. I must confess that I am much better in every way and have been relieved of some of the worst troubles. My neigh-...ger now than I did —Mrs. SARAH R. ... Texas, R. F. D.

...her medicine which ...sful in relieving the ...or received so many ...', as has Lydia E. ...e Compound.

...community you will ...e been restored to ...medicine. Almost ...ment knows of the ...been doing among ...the past 30 years. ...aboratory at Lynn, ...taining hundreds of ...from women seek-...many openly state ...tures that they have ...lth by taking Lydia ...table Compound, ...that it has saved ...operations.

...cial advice write to ...Medicine Co. (confi-...Your letter will ...and answered by a ...strict confidence.

...Parker

...

TALE OF FLIGHT WITH YATES JOKE

Wag Conductor Blamed for Linking Ex-Governor With Elopement

A railroad conductor's joking remark to E. R. Freeman of Eureka last Monday evening led to a pretty comedy of errors which has entertained readers of the entire continent for the last three days.

Mrs. Freeman kissed her husband good-by at the railway station at Eureka Monday morning, saying she would ride to the end of the line with former Governor Richard Yates of Illinois, with whom she and her husband had become acquainted during Yates' visit to Eureka last week.

When she got to the end of the line she decided to go on to San Francisco. She had already made tentative plans to tell her husband when he reached Eureka on the return trip.

CONDUCTOR JOKES.

The conductor, on his return, remarked in fun to Freeman:

I guess your wife has eloped with Yates."

The next day Freeman became excited, as his wife had failed to return home, and gave an interview to the newspaper correspondents, declaring that his wife had eloped with Yates.

Meanwhile, Yates arrived in San Francisco Tuesday morning and left for Chicago the same afternoon. Mrs. Freeman went to the Richelieu Apartments, 3415 Twenty-second street, and she has remained there ever since. She did not learn until last night that there had been any fuss about her trip.

3 KILLED UNDER TREE BY BOLT OF LIGHTNING

MEDINA, Ohio, July 5.—Harry Sauers, a civil war veteran, and John Garr, aged 50, both of Medina, and Lawrence Gayar, aged 12, of Harveyville, were killed yesterday by a bolt of lightning which struck a tree under which they had sought shelter from a storm. Another man was revived after half an hour's work. The rest of the 10,000 people in the fair grounds ran for the grandstand and witnessed the death of the three.

TITUSVILLE, Pa., July 5.—Mrs. L. C. Bradley, wife of a prominent merchant here, was instantly killed late yesterday by a bolt of lightning. When killed the woman carried a small baby and it was uninjured. The death occurred at the Bradley summer home at Mystic Park.

FAMOUS DRIVERS TO MEET AT TACOMA

With some of the best known drivers in the United States entered, the first of a two-days' automobile racing meet will be inaugurated today at Tacoma with a 100 and a 200 mile race featured.

The morning race at 100 miles, known ... and operated in the city for the last six months.

The afternoon race is for 200 miles for cars with 600 or less cubic inches piston displacement.

Pitted against each other in the afternoon race will be "Wild Bob" Burman, Teddy Tetzlaff, Hughie Hughes, Earl Cooper, Harry Endicott and Taaffe.

Tetzlaff will drive a Fiat, Burman a Keeton, Hughes a Tulsa, Cooper a Stutz, Endicott a car made by himself, the Endicott Special, and Taaffe will have a National. Several other cars and drivers of local fame are also entered.

RESOLUTIONS PROTEST SUGAR TARIFF MOVE

HUSTON, La., July 5.—At a mass meeting here yesterday attended by representatives from every parish in northern Louisiana, resolutions were adopted protesting against the course of Senators Randell and Thornton of Louisiana in advocating ... a protective sugar tariff. The resolutions deprecate the argument that free sugar would mean the ruin of the sugar planters in the southern part of the state, and demand that the two Senators join with their Democratic colleagues in supporting the Underwood tariff bill on a final vote in the Senate.

PACIFIC COAST FESTIVAL ADMITS TWO CARNIVALS

TACOMA, Wash., July 5.—The second annual convention of the Pacific Coast Festival Association here yesterday resulted in admittance to the association of the "Wizard of the Wasatch" carnival at Salt Lake City, Utah, and the "Rainmakers" of Boise, Idaho. Celebrations at Everett and Bremerton were expected to be admitted at the next executive committee meeting. Resolutions were adopted importuning President Wilson and Congress to name a board to aid the "See America First" movement. Victoria, B. C., was chosen for the next meeting.

LORD CHARLES HOPE IS WINNER OF GOLF PLAY

LA BOULIE, France, July 5.—Lord Charles Hope of England, won the amateur golf championship of France today by beating E. A. Lassen, a former British amateur champion at the thirty-seventh hole.

3 DROWN WHILE BATHING AT FAMILY REUNION

PITTSBURG, Pa., July 5.—Two daughters and a grandson of Joseph Crumpton were drowned last evening during a family reunion. A warm day caused them to bathe in a local river and all drowned after stepping off a sandbar.

ROOSEVELT KIN DIES.

NEW YORK, July 5.—While taking ... a walk yesterday the Baroness Annie De Tauba, 80 years old, said to be a relation of Mrs. Theodore Roosevelt, dropped dead in front of her home in Amsterdam avenue. She dropped a purse containing more than $2000 and valuable jewelry.

Your Summer Bungalow

Spare rooms, den or garage can be artistically finished off on the interior by using THE TRIBUNE paper ... Lock Mo Lincrusta—are cheap and durable. Many are being used ...

LATEST NEWS FROM OUTSIDE TOWNS

RESIGNS PHYSICAL INSTRUCTORSHIP

B. R. Robinson to Take Position With Ellery Arms Company

HAYWARD, July 5. — B. R. Robinson has resigned his position as physical instructor of the various athletic organizations in Hayward, with the exception of the Hayward Athletic club, which he will continue to instruct Tuesday evenings. Robinson, who was recently appointed from Oakland Y. M. C. A. to take charge of the physical instruction of the young men and boys of Hayward, was a popular ... gretted. He leaves to take up a position with the Ellery Arms company in San Francisco.

Robinson has done much to encourage athletics and all kinds of outdoor sports in Hayward, and under his capable supervision the Young Men's Club and Boys Club, as well as the pupils at the High and Grammar schools, made marked progress in physical development.

STREET PAVING PUZZLES HAYWARD

Protest of Property Owners Impedes Action of Town Trustees

HAYWARD, July 5. — Trouble still exists over the improving of certain streets in Haywad, a protest against which was lodged by property owners on the streets which it was proposed to relay. The town trustees overturned the objections of residents on Upper B street against the laying of asphant, and the board decided to go ahead and have asphant laid from Third street to the easterly limits of the town. The C street protest, however, still remains to be dealt with and will come up at the next meeting of the trustees. It was understood that the residents on C street would come to an understanding with the trustees and agree to have the street laid with oil macadam, but the specifications promised by the property owners were not forthcoming.

HAYWARD MILITIA TO BE INSTRUCTED

Officers of Company H, Fifth Infantry, to Undergo Course

HAYWARD, July 5. — Officers and non-commissioned officers of Company H, Fifth Infantry, of Hayward, will leave tomorrow for Levega Heights, near Santa Cruz, where they will undergo a course of instruction lasting for two weeks. Instruction will be given under the supervision of army officers.

Among the members of Company H who will go to Levega Heights are Captain J. J. Borro, First Lieutenant H. Bradford, Sergeant A. H. Morris, Sergeant George Van Dyke, Corporal William Green, Corporal H. Meyers, Corporal A. T. Bolfing, who is the best shot in the Fifth Regiment; Cook George Anderson and Musician Conrade Walian.

KICKED IN FACE BY MULE, BADLY HURT

ELMHURST, July 5. — J. F. Avelar of Eighty-second avenue and East Fourteenth street was seriously injured last night by a kick from a mule. Avelar was in charge of about 2? horses and mules and, going forward to feed one of the animals, received a kick in the face. He was stunned and was found in a semi-conscious condition and removed to the Receiving hospital. Avelar's face was badly cut and lacerated by the kick.

FIRE DESTROYS TRUNK FACTORY; LOSS $125,000

PORTLAND, Ore., July 5.—Fire early this morning destroyed the Multnomah Trunk and Baggage Factory in the extreme north end of Portland and at 1 o'clock was menacing the Monarch Lumber Company's $850,000 plant. The loss to the trunk factory is about $125,000. The plant was valued at $50,000. Six million feet of lumber was destroyed and four carloads of material. The nearest fire fighting apparatus was three miles distant. Suburban towns offered the principal aid.

VIOLET GERISH COLBY, PRIMA DONNA, MISSING

LOS ANGELES, July 5.—Miss Violet Gerisch Colby, a noted musical comedy prima donna, a member of an exclusive Philadelphia family and the wife of J. Clarence Harvey, one of the stars of a musical comedy company, now in Los Angeles, has not been heard of for six weeks.

Miss Colby sailed for Europe on February 20 on the Kaiserin Victoria Louisa in company with Mrs. Herbert Cornell, wife of the celebrated comedian of that name.

Stearns' Electric Rat and Roach Paste

Exterminates Cockroaches quickly and very thoroughly.

Also Rats, Mice, Waterbugs, etc.

Sold by Druggists, 25c and 1.00

FRUITVALE WOMAN ENTERTAINS MANY

Mrs. Henry Wetherbee Hostess at Large Neighborhood Gathering

FRUITVALE, July 5. — Mrs. Henry Wetherbee, a prominent society woman of Fruitvale, entertained over a hundred Fruitvale people at her annual "neighborhood gathering." The house and spacious grounds at the corner of Fruitvale avenue and East Fourteenth street were thrown open to the guests. The earlier part of the afternoon was spent in the grounds, luncheon being partaken of under a grove of trees. Each guest ... A spirited tennis tournament took place between several of the guests, and the play was followed with keen intrest by the rest of the visitors. Later the company were entertained in the house to a musical program, to which Mrs. Mariner Campbell, a well known San Francisco musician, contributed.

Mrs. Wetherbee was helped entertain the large gathering by Mrs. Blake Alverson of Oakland, Mrs. William C. Little, Miss C. Little and others.

ORDER OF MOOSE HOLDS AFFAIR

Elaborate Program Given by Members; Initiation Is Planned

FRUITVALE, July 5. — A convivial gathering of Fruitvale Lodge No. 1152, Loyal Order of Moose, held Thursday evening was voted one of the most enjoyable of the series of entertaining affairs given by local Moose throughout the season.

The following program was carried through by members of the Moose Lodge and their friends: Opening address, A. A. Barber; orchestra selection, by orchestra of Fruitvale Lodge, No. 1152; song, A. Hardy; quartette by the ... Clouds; song, Peter Bright; club swinging, Dr. Dietz; piano solo, R. Townsend; impersonations, Tom Ryan; stories, S. Marsh; banjo duet, B. Mantel and R. Hunter.

Officers of Fruitvale Lodge of Moose ... at a large class initiation at Richmond. The initiation will be followed by a banquet.

REV. B. D. NAYLOR TO ADDRESS MINISTERS

HAYWARD, July 5. — Rev. B. Dent Naylor of the Congregational church, will address a meeting of Congregational ministers in the First Congregational ... San Francisco next Monday afternoon on the progress of the State Legislature. Naylor, who was chaplain to the Legislature at Sacramento, will give his views on the doings of the State lawmakers, and his address should be an interesting insight into inner workings at Sacramento. Dr. Charles Aked of the First Congregational church will preside at the meeting.

PIONEER'S FUNERAL IS HELD AT SAN LEANDRO

SAN LEANDRO, July 5. — The funeral took place this morning of Manuel Oliver Suza, one of the pioneers of the district, who died yesterday. Suza, who was 67 years of age, was 47 years in California. He came from the Azores islands to this country. He was a widower and is survived by a daughter, Mrs. F. G. Silva.

Services were held at 9:30 this morning at St. Leander's church. Interment took place at St. Joseph's cemetery. Deceased was a prominent member of the U. P. E. C. society, members of which attended the funeral service.

WOMAN CLAIMS SPOUSE OF COMIC OPERA STAR

LIVERPOOL, July 5.—A woman giving her name as Mrs. Charles Nelson Bell, living at 88 St. Paul's road, Cheshire, declared yesterday she was the wife of Charles Nelson Bell, who married Adele Ritchie, the actress, at Greenwich, Conn., June 12.

Mrs. Bell said she was married to Bell, a son of Colonel John Graham Bell, a bank president of Allenhurst, N. J., at Fort Hamilton, N. Y., September 21, 1906. She lived with him until May 1911, when her husband sent her to Europe for her annual trip. She said he stopped sending her allowance, and though she sent several cable messages and letters she received no word from him until August, 1912, when she was served with papers in a suit for divorce filed in Chicago.

Mrs. Bell said she has suffered for want of funds, and for a time shelter at night, and in the last year she had nervous prostration. She said she is 28 years old.

WOULD WRECK TRAIN.

TACOMA, July 5.—What is believed by officials of the Northern Pacific railroad to be an attempt to wreck a train was discovered at Kalam when a watchman found heavy timbers placed across the track shortly before a freight train was due. The track is on the Pacific division and is jointly used by the Northern Pacific, Great Northern and Oregon-Washington railroads.

MARE ISLAND NOTES

MARE ISLAND, July 5.—The gunboat Annapolis will arrive shortly at the navy yard for repairs. The cruiser Denver is to relieve the Annapolis in Central American waters.

The collier Justin, which is now on her way south to coal the cruiser Pittsburg at Guaymas, will leave San Diego for Mexico Thursday.

The navy yard tug Iroquois and collier Saturn are on their way to Mare Island with target rafts in tow.

... were issued by the machinery division for the retubing of the boilers of Lightship No. 76.

Colonel Thomas H. Rees, U. S. A., reported that the work of deepening San Pablo shoals, leading to Mare Island, will be completed by next April.

Captain Ernest E. West, U. S. M. C., formerly attached to the Mare Island barracks, on duty at Bremerton, was ordered before a retiring board.

The destroyers Stewart and Preble have been placed ... for repairs.

The machinery department mechanics installed the condensers in the Philippine gunboats Palos and Monocacy.

W. E. Best of the estimating department was granted a two weeks' leave.

Lieutenant H. C. ..., U. S. N., of the torpedo destroyer Stewart, was ordered home.

The work of installing the new air pump on the collier Jupiter was completed.

First Lieutenant W. W. Wilson, Jr., U. S. M. C., reported for duty at the Mare Island marine barracks.

The Mare Island building ways are being placed in shape at the navy yard.

The new ... will be completed ...

CREW HAS HARD FIGHT FOR SHIP

Trip About Horn Marked by Storm and Danger of Fire

SAN FRANCISCO, July 5.—After battling with wind, wave and fire, the American fourmasted ship William P. Frye arrived yesterday from Baltimore. The trip was one of the most eventful in the career of this sailing ship, which has come to be noted for its experiences.

The William P. Frye was one hundred and forty-five days making the trip from the East by way of Cape Horn, and troubles commenced immediately after leaving Baltimore. Passing out of Hampton Roads the vessel ran into a severe northwest storm and had most of her sails carried away. Hard work by the officers and crew brought it through safely and no more rough weather was ... coal ... nearly caught fire.

Captain Nickerson says never in his experience has he had better weather in rounding the Horn. The ship made it around in thirty days. Fine weather was enjoyed until three days ago, when the ship arrived off San Francisco.

The William P. Frye carried 5000 tons of coal for the government and will proceed up the river to discharge. The vessel started its last trip by losing two men overboard at the start and encountering ... a large part of the trip around.

AVIATOR NEARLY KILLED BY FALL

Goaded by Jeers, He Attempts Flight Against Own Better Judgment

AURORA, Ill., July 5.—Aviator O. T. Davis, narrowly escaped death yesterday when, against his better judgment, he weakened before the jeers of a crowd and made a flight under unfavorable conditions. He was badly injured when his machine became unmanageable, as he tried to make a landing and fell, partly crushing him beneath it. He probably will recover.

Davis made the trip to Aurora from Chicago in an automobile, which broke down, delaying him about three hours. There was a high wind blowing when he arrived and he decided not to go up. The crowd, which had been waiting impatiently, began to jeer. After ignoring the hoots and catcalls for a few minutes the aviator changed his mind.

He was returning from trip into the country when he lost control of his machine. It made a few dips and crashed to earth. Davis was unconscious when picked up.

WOULD RELEASE MILLIONAIRE HOBO

Suffragists Storm Police Station in Behalf of J. Eads How

PHILADELPHIA, July 5.—A score of women suffragists stormed a police station in this city yesterday and demanded the release of J. Eads How, popular known as the "millionaire hobo," who had been arrested for conducting a meeting for the unemployed in Franklin Square without a permit from the police.

The women, who had been invited by How to address the meeting, which he announced was under the auspices of the Brotherhood Welfare Association, pleaded and threatened the police, but without avail and How was locked up pending a hearing on the charge of disorderly conduct.

RIOT ENSUES; MOB WOULD LYNCH NEGRO

NEWPORT, R. I., July 5.—Ten thousand persons, men and women, witnessed a riot on Newport beach last night, when a negro, fleeing from a sailor he had stabbed in the back, shot and killed a 14-year-old boy. For nearly an hour police reserves battled desperately with the mob which was determined to get possession of the negro. Only by carrying him into the surf and holding him in the water up to his neck, beyond the reach of the crowd, did the police succeed in retaining him.

FALLS FROM HANDCAR; MAY DIE AS RESULT

SONOMA, July 5.—E. Ronconi, a section hand employed by the railroad, was probably fatally injured between here and Glen Ellen yesterday when the beam of a handcar, on which he was riding with six other laborers, broke and the car went over the embankment. The handle of the car struck Ronconi on the head, fracturing his skull and the car hit him as it rolled down the embankment. His spine also was injured. The other men escaped uninjured.

AVIATOR SERIOUSLY HURT IN ACCIDENT

PETALUMA, July 5.—Grover Bell, the Los Angeles aviator who was scheduled to make a flight over this city yesterday and give exhibition flights at Kenilworth Park, is lying at the Petaluma Hospital in a serious condition as a result of being injured at the park while he was making a trial flight.

DON'T use a cough medicine containing opium or morphine. They constipate the bowels and do not cure only stifle the cough. Examine the label and if the medicine contains these harmful opiates refuse it. Foley's Honey and Tar Compound contains no opiates, is healing and soothing. Frank Young, Mgr., Wickwire Hotel, Hooper, Nebr., says: "I recommend Foley's Honey and Tar Compound for coughs and colds and lost voice. I used it myself and for my children, and it is the only medicine that always does the work." Wishart's Drug Store, 1001 Washington St., cor. Tenth.

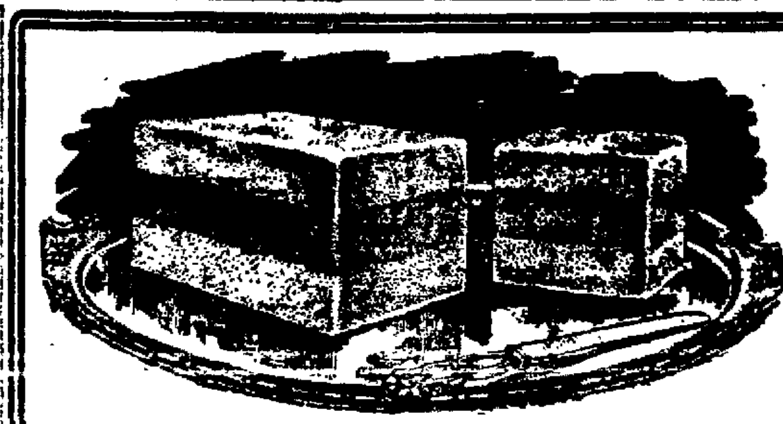

Good News Tonight!

---Fresh Frozen Peaches Tomorrow

—The choicest peaches we've seen this year—selected extras—the kind of peaches you yourself would choose for your own table.

—These are to be crushed and frozen into the most delicious brick of ice cream you can imagine. The top layer is to ... Pineapple Water Ice—you know how fine that is, for it's one of our specialties—the middle layer is to be the Fresh Frozen Peaches and the bottom layer Vanilla Ice Cream.

—It's really a wonderful combination and we sincerely hope all of our old customers will have an opportunity to get a brick.

PINEAPPLE ICE CREAM
FRESH FROZEN PEACHES
VANILLA ICE CREAM

25¢ for a pint brick if you call at the store
50¢ for a quart brick if you call at the store
80¢ for a quart brick if we deliver it to your home

LEHNHARDT'S

Iced Desserts — CANDIES — After Theater Specialties

Broadway, Between 13th and 14th. Phone Oakland 496.

PARAGUAY FLAG TORN FROM STAFF

Consul's Mark of Respect Misunderstood: Banner Is Stolen

SAN FRANCISCO, July 5.—The Republic of Paraguay, known vaguely to citizens of the United States as a little green spot on the South American map, furnished a lesson in international amenities in yesterday's Fourth of July celebration here.

After Dr. Eustorjio Calderon, Paraguayan consul to San Francisco, had displayed a Paraguayan flag on the roof of the consulate, at 561 Hyde street, to signalize his country's friendly participation in the observance of the holiday, the banner was torn down by some overzealous patriot, who was caught and escaped.

Dr. Calderon had been threatened several times during the day, and after he had finally recovered his flag he issued a statement in which he explained that he had displayed the flag in accordance with the instructions of the Paraguayan minister at Washington, and that it was done as a mark of deference to the United States.

"I was called over the telephone and threatened several times during the day," said Dr. Calderon. "I couldn't seem to make them understand that I was flying the flag as a mark of respect, and that flags are flown on all consualtes on national holidays. As the flag is a tricolor, they mistook it for the French flags are flown on all consulates on ... and ... that it was flying over a foreign consulate."

Dr. Calderon politely deplored the provincialism of those who misunderstood his action in flying the flag, and wished to make a public statement so that the people might be better informed.

PRISONERS DON BLUE AT BIG CELEBRATION

SAN FRANCISCO, July 5.—Stripes as the uniform garb of the San Francisco county jail were banished yesterday as one of the imposing numbers of a special Fourth of July program and celebration which was held within the confines of the prison. Three hundred and thirty-three prisoners attired in their new clothing of gray trousers and cadet blue shirts, were the guests of Sheriff Eggers, who attended and took a prominent part in the festivities.

Sheriff Eggers delivered an appropriate address, which was greeted with applause from the prisoners. The sheriff had given his entire day to make the Fourth an enjoyable one at the prison, and said it was not a duty on his part, but a pleasure.

Following the ceremonies cream and cake were served to the prisoners and 150 guests who were present.

TURNS ON GAS WHEN REVOLVER FAILS; DIES

SAN FRANCISCO, July 5.—The second attempt of Edward Osborne, a teamster, to end his life proved successful yesterday, when he turned on the gas and was asphyxiated in his home at 1212 Cole street.

He was found by his son, Harold, who broke down the door when his father failed to answer his call. One gas jet was turned on full.

Osborne shot himself in the head last Tuesday in an effort to commit suicide, but inflicted a superficial wound only. Trouble with his wife is assigned as the cause of his despondency. He was 36 years old and a native of England.

RANCHER KILLED BY HUNTERS OF DEER

SANTA ROSA, July 5.—W. S. McDougall of this city received a message yesterday afternoon to the effect that his brother, James, who owns a mountain ranch, north of Cloverdale, had been shot through the head and killed by a hunter who mistook him for a deer.

Relatives immediately started for the ranch and Coroner Blackburn was notified.

An undertaker from the city was sent up last night to bring the body here.

TOBACCONIST DIES.

... of ... cigar and tobacco ... died yesterday at the age of 69.

Just Twice a Year

do we credit up interest on savings accounts; and this interest immediately begins to earn other interest.

We pay 4% per annum.

Security Bank and Trust Co.

Commercial and Savings

Broadway at 11th

"HERO OF SPEEDWAY" KILLED IN ACCIDENT

COLUMBUS, July 5.—Harry C. Knight of Indianapolis, known as the "hero of the Indianapolis Speedway," was almost instantly killed and his mechanician, Milton Michaelis, Clovis, N. J., fatally injured yesterday afternoon when their car blew a right rear tire and turned turtle on the one hundredth lap of the 200-mile automobile race given under the auspices of the Columbus Automobile Association.

Michaelis died in the hospital tonight.

AEROPLANES COLLIDE; ONE DEAD, ONE HURT

JOHANNSTHAL, July 5.—A collision between aeroplanes last evening resulted in the death of one of the men and the serious injury of the other. Biplanes piloted respectively by the German aviator Helscher and Captain Friedel came together in the dusk at an altitude of sixty feet. Hetcher died shortly afterward. Friedel's spine was badly injured.

Stork and Cupid Cunning Plotters

Many a New Home will Have a Little Sunbeam to Brighten it.

There is some dread in every woman's mind as to the probable pain, distress and danger of child-birth. But, thanks to a remarkable remedy known as Mother's Friend, the period is one of joyful anticipation.

Mother's Friend is a penetrating, external application. It makes the muscles of the stomach and abdomen pliant so they expand easily and naturally without pain, and with none of that peculiar nausea, nervousness and other symptoms that tend to weaken the prospective mother. Thus Cupid and the stork are rated as cunning plotters to herald the coming of a little sunbeam to gladden the hearts and homes.

Thousands of women know from experience Mother's Friend is one of our greatest contributions to happy motherhood. Sold by all druggists at $1.00 per bottle. Especially recommended as a preventive of ca... ... Write to Bradfield Regulator Co., 203 Lamar Bldg., Atlanta, Ga., for their valuable book to expectant mothers.

THE SMARTEST FASHIONS OF WELL DRESSED SILK

THE MEASURING PARTY

IF YOU are planning to give an entertainment for the benefit of your pet charity some time during the summer, decide upon a "measuring party."

Select a pretty girl to measure each guest and exact a tax of 5 cents for each foot and a cent each for the extra inches.

The charming green frock is of sheer crepe, draped over a foundation of white crepe. A frill of dotted net finishes the V-shaped neck line, and the same material forms the softly crushed girdle and borders the overskirt.

Rose-colored voile is used for the lovely frock with an oddly shaped panel of pale-green voile. The bodice opens over the panel, which produces a vest effect, and a frill of white lace extends through the center of the panel from the neck line to the knees. A broad collar of lace falls over the shoulders, terminating in points. The elbow-length sleeves are finished with a wide ruching of lace. Below the belt of black satin the skirt is softly gathered and hangs in graceful folds to the feet.

The ruffled frock of our grandmothers has reappeared, and will prove a most becoming style to the tall, slender woman. The one pictured here is of deep cream-colored batiste and is fashioned entirely of ruffles, save for the cuirass of heavily embroidered batiste. A row of tiny pink roses outlines the upper edge of the cuirass and the ruffled sleeves are finished with a band of the embroidery. Four of the ruffles on the skirt hang naturally and four are upturned. This is an attractive model for the debutante and is easily duplicated.

Extremely smart is the coat suit of lilac-colored linen embroidered with purple. The Chinese coat has the loose sleeves gathered into a dropped shoulder, and a band of purple linen borders the sleeves and the bottom of the coat.

Topcoats play an important part in this season's modes, and white wool ratine is used in this design. Blue ratine forms the collar, cuffs and belt.

This is a worthy collection of summer frocks, and they should supply you with many excellent suggestions if you choose to take advantage of them—and what woman will not?

Petty Malice

by Lillian Russell

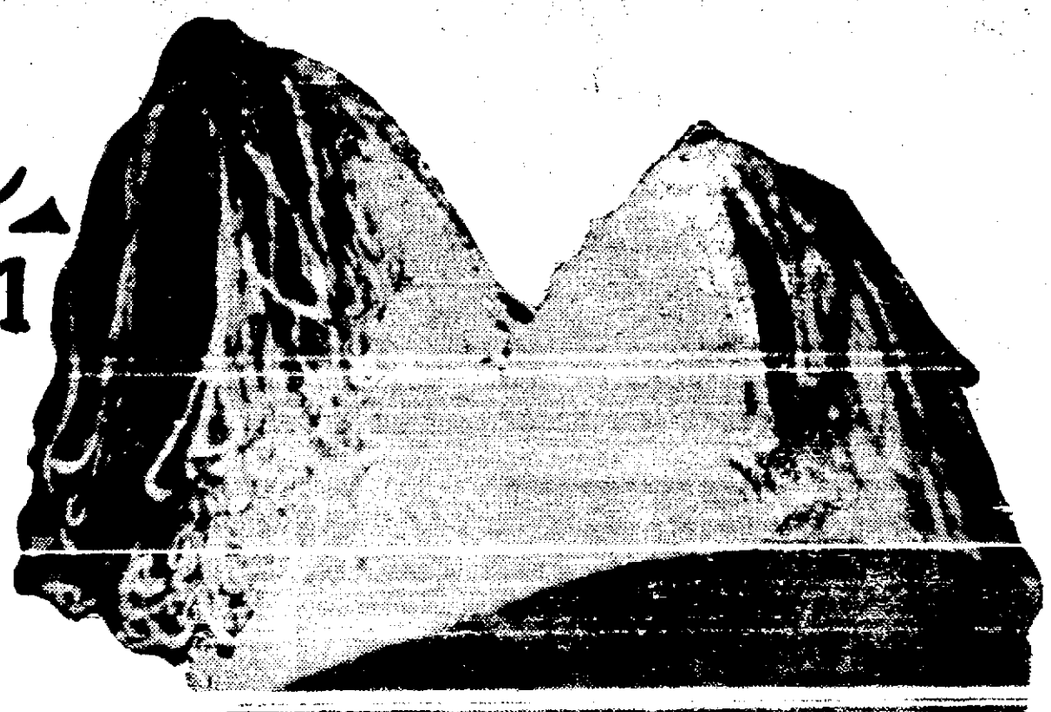

"The First Lesson to Be Learned by the Girl or Woman Who Seeks to Develop Her Beauty Is That Enduring Beauty Comes from Within; That Lovely Thoughts Create Curves of Loveliness in Face and Form; That the More Susceptible She Becomes to Their Elevating Influence the Greater Is Their Vitality and the More Effective the Work of the Refining Chisel."

When I was in Boston recently, after an evening at the theater, I noticed while awaiting my carriage an incident of a character which was not included when Boston's attributes of refinement were reckoned so that the city should be known as the metropolis of culture.

A young woman, who at a glance I saw was of refined and charming manner, was awaiting her carriage, meanwhile chatting with [illegible] who accompanied her.

Just a few steps distant a middle aged woman, no doubt very wealthy, judging from her bejeweled advertisement of riches, stared most insolently at the young woman I first mentioned, and then remarked, loudly enough to be overheard by all near her:

"O, dear, she looks more like a chorus girl every day!"

There was malice in her voice; there was envy and jealousy in her eyes, and in fact the woman seemed to fairly radiate a petty, despicable nature.

Yet she was to be pitied. This grand dame of the drawing room, with all her diamonds and rich gowns, was but a pauper in the world of true womanhood.

She nursed malice at her heart, she entertained hatred in her soul—and she paid the penalty. Her features mirrored her thoughts. Bad thinking had stamped her face so that all who looked at her read her character. Indeed, it was no wonder that she was enraged at the sight of one so much more charming, refined, and gentle than herself.

Had this woman, I thought, known years ago that a poisonous thought in the mind is worse for both features and complexion than a poisonous ingredient in a cosmetic she would have been better off. So also would all those with whom she came in contact.

Had she known that beauty of the mind is the greatest step in the maximum development of personal charm her very selfishness might have gained her a more enviable reputation among her friends.

* *

The first lesson to be learned by the girl or woman who seeks to develop her beauty is that enduring beauty comes from within, that lovely thoughts create curves of loveliness in face and form; that the more susceptible she becomes to their elevating influence the greater is their vitality and the more effective the work of the refining chisel.

"You may have the most exquisitely molded features in the world, but if your mind harbors malice or envy or jealousy your soulless face will arouse only aversion. It is possible to be lovely without being beautiful."

"There was malice in her voice; there was envy and jealousy in her eyes, and, in fact, the woman seemed to fairly radiate a petty, despicable nature."

"A young woman of refined and charming manner."

"Happiness is a wonderful beautifier. 'It does away with all ugliness and even makes beauty of beauty.'"

So guard your thoughts most carefully, since they are the die which stamps your countenance.

You may have the most exquisitely molded features in the [illegible] mind harbors malice or envy or jealousy your soulless face will arouse only aversion.

This may seem a contradiction, but it is possible to be lovely without being beautiful, for that personal attribute which carries all before it with the same irresistibility as beauty—fascination—is largely the beauty of mind.

* *

Do not for a moment that fascination is a trick [illegible] or half [illegible] are clothed. The external things are all valuable accessories by no means to be deprecated, but secondary to what you do.

"Actions speak louder than words," and the reason is that they are the title page and full index to your heart and mind. It is by the beauty of these—the outward expression of your thoughts—that you shall charm. They make the atmosphere which surrounds you and in which you are a prisoner for life.

Your soul shall easier walk out through your eyes and confront you with a twin personality than you shall escape your atmosphere. And it depends entirely upon yourself whether it shall repel or attract.

A gentle courtesy to all humanity, especially to the weak and lowly, tenderness for all suffering, appreciation of what is good and noble, a large compassion for human failings—these create an atmosphere that makes a veritable halo round your head and attracts to you the best minds and the rarest natures.

The lovely and encouraging fact about it is, too, that this sort of beauty never fades, but develops rapidly when given the right nourishment. It increases with use, experience, and years.

Happiness is a wonderful beautifier. "It does away with all ugliness and even makes the beauty of beauty." It is such a compelling force that unconsciously the woman who possesses it draws love and admiration to herself. It is the finest tonic in the world.

But happiness and malice, envy, or jealousy cannot tenant the same mind. If any of these evils are allowed to enter your mind then happiness flies away.

* *

Dr. Oliver Wendell Holmes once said: "A woman who does not carry about with her wherever she goes a halo of good feeling and a desire to make everybody contented—an atmosphere of grace, mercy, and peace of at least six feet radius, which wraps every human being upon whom she voluntarily bestows her presence and so flatters him with the comfortable thought that she is rather glad he is alive than otherwise—isn't worth the trouble of talking to."

Haven't you ofttimes been an admirer of a woman you have met occasionally, but on knowing her better and hearing from her lips some unkind, cutting remark about another woman your pleasing impression of her has been dealt a death blow?

And among your list of friends is it not true that the names that appear at the top are those of women who have never an unkind word to say of any one and who can see in an almost impossible sort of creature the few surviving traits of virtue? When we are a bit depressed or out of tune is not she the one to whom we go to be put back again on the path of sunshine?

"A healthy body is good, but a healthy mind and soul are the things beyond all others to be prayed for." And as the soul enjoys perennial youth, a woman may retain her youthfulness in proportion to the intimacy she cultivates with her own soul. It is from this silent companionship that the irradiating beauty, the "unspoken mystery of expression," comes. And this creates the highest type of beauty.

* *

In searching for the best that is in you you must do it with a will. You must be your own severest critic, setting about the task with a firm resolve to correct errors and develop the best that is in you.

Instead of the biting answer which you may be tempted to make force yourself to "turn wrath away with a pleasant answer." Never forget what you owe to the "gentleness" of your womanhood.

Nothing betrays the true woman so eloquently as her contact with inferiors and strangers. When you emerge from your room let your morning greeting to every member of the family, including servants, be like a benison. If you never forget to be courteous and considerate of others you will seldom fail to receive courtesy and consideration yourself. Even the rude and surly yield before a sweetly gracious woman and pay her a deference that constraint could not extort.

Train yourself to recognize an ill bred tone, an awkward movement, and everything that betrays hardness and coarseness in thought and character, and when you find them avoid them.

Mind and taste grow delicate by shielding from disagreeable contacts and by association with refined and harmonious things.

Remember: Our outward self is but a reflection of our inner self—so build beauty upon a sure foundation.

ANSWERS TO INQUIRIES.

GRACE: I am sorry but I am unable to give you any information on the treatment you ask about. If you care for it and will send me a stamped, addressed envelope I shall be glad to send you instructions for developing the bust. This is a simple, inexpensive, and harmless remedy.

* *

TROUBLED: Do you wear tight clothing of any kind. This will make the nose red, especially tight shoes, collars, or gloves. When the nose becomes red easily avoid all sudden changes of heat and cold; do not eat rich, spicy foods. Bathe the nose with alcohol or witch hazel frequently.

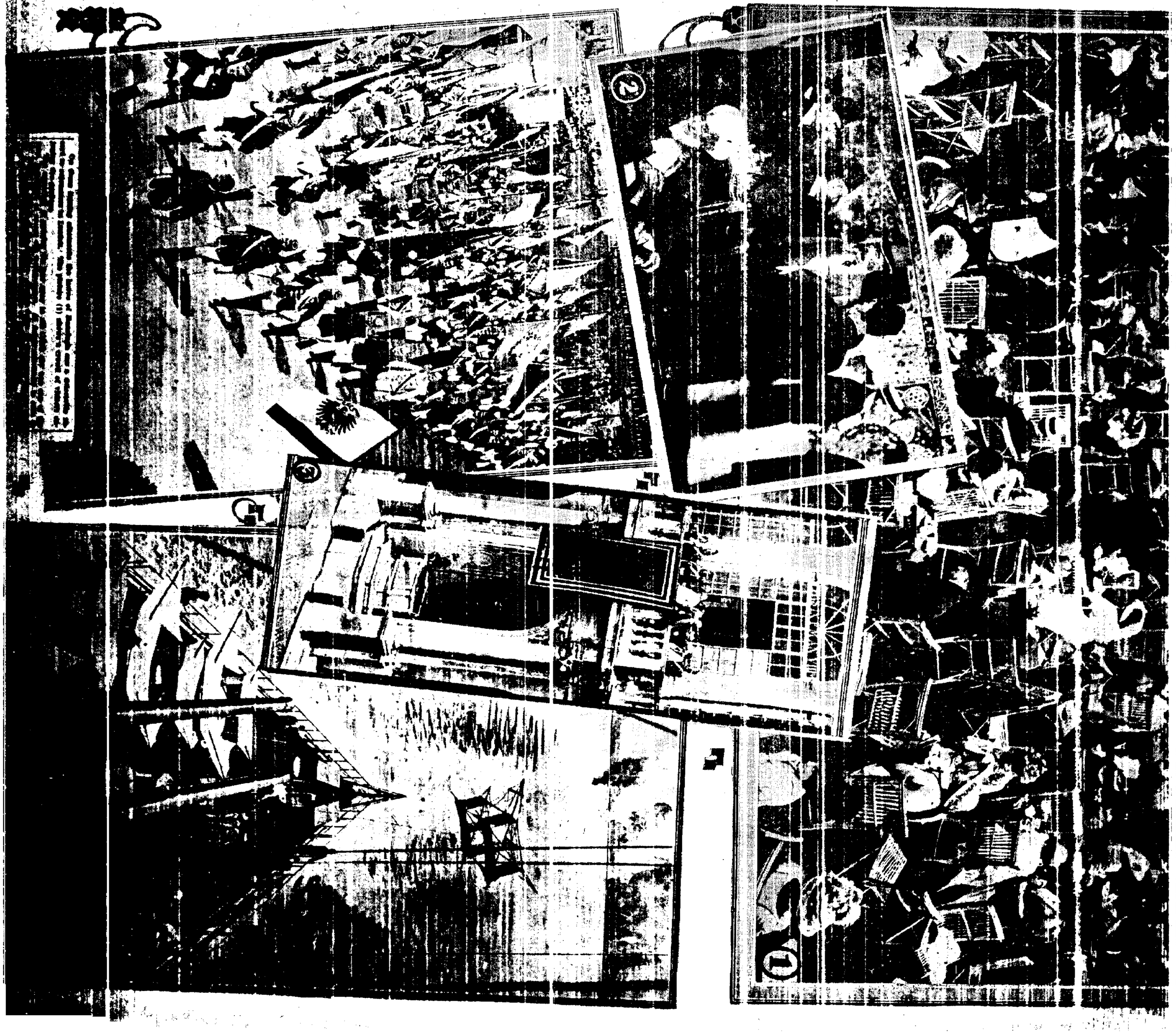

SPIRIT ECLARED DYING

... Mourn Waning of ...nte Cordiale With Edward's Death

... of Large Families to Receive Aid From Government

(By GEORGE DUFRESNE.)

... July 5.—France more than once reason to mourn the death of King Edward, the founder of ... the French nation, and it is ...istic that in these days, immediately after the visit of President Poincaré ... England, strong voices should be heard in France warning the people ... remember that the entente cor... received what was practically its blow when King Edward expired.

... well-known magazine L'Opinion, ... has nothing sensational or jingo makeup, an article the other day ... to the changes which have taken ...

... that for five years King Edward ... kaiser never met and hardly exchanged letters, while the late ... of England visited France every ... King Edward had at his side a ... who shared his admiration of ... and who never forgot that Prussia robbed her father, King Christian of Denmark, of two-fifths of his ... and he was also in the habit of ... advice in foreign affairs from ...-in-law, the dowager empress of ... one of the most gifted of royal ... who also most cordially hated ...

...e V. on the other side, has not ...aid his first official visit to France ... who looks upon France merely ... home of immorality, levity and ...ion. The present king of England ...thermore fallen an easy victim to ...sonal magnetism of the kaiser. ... strong character, Biblical fervor ...al mysticism he greatly admires.

SPIRIT IS EBBING

...e mind of the writer of the re... article in L'Opinion, as in the ... of a great many prominent states... ...ere is little doubt that though the ... cordiale still exists in the letter, ... it is fast ebbing away.

...reception of President Poincare in ... all agree, was imposing and ...ent as far as all official arrange... were concerned, but popular en... was entirely lacking, perhaps because the president of France ... appear in public in the gor... uniforms which the people of Eng... ... and admire, but undoubtedly ... so because there has never ... real feeling of enthusiasm for ... among the English people.

... contrasts in the way of thinking ... the liberty-loving and vivacious ... of France and the stolid, con... ...e English people with all their ... prejudices are too strong to be ... and an intimate friendship be... the two is as impossible as ever. ...ench and English statesmen may ... some time work together and ... entente remain as a mutual ... against a sudden German dip... or military attack. Eventually, ... Italy will change place with ... and the grouping of the pow... be the far more natural one of ... Italy and France against Ger... Austria and England, and the new ... countries will probably ally ... with the former group.

TO AID FAMILIES

... in the future, is to give ma... assistance to the heads of large ...

... report of Ferdinand Dreyfus has ...amined by the finance committee, ... provides for a service of ... assistance to large families, ... to be organized by the ... councils with the participation ...

... average assistance to be given from $12 to $14 a year, and the ...es will be the heads of fami... have more than three children ... resources are insufficient to ... The assistance will start ... fourth child. In case of the ... disappearance of the father it ... after the first child, and after ... in the event of the death of ... ance of the mother.

... the initiative of M. Ribbot the ... are invited to associate them... more actively with the societies ... authorities, who are building ...es intended for large families. ...tribution of the state will be that given by the communes. It ...cipated that this scheme, when operation, will solve the housing ... as far as necessitous families ...erned.

MAY REGAIN REASON

... readers may perhaps remem... private confessor of Pope Pius ... Vives y Tuto, went hope... insane a few weeks ago, but be... bare fact, nothing appeared in ...

... medical experts who have exam... ...ardinal Vives y Tuto do not con... ... absolutely incurable, but hold hope that he may recover in four years. His condition has already ... considerably.

... LIFE TRYING BREATHING APPARATUS

... to THE TRIBUNE by International News Service.)

...ON, July 5.—While practicing ... breathing apparatus used in work in pits, Captain W. H. ... chief officer of the Northumber... ... Durham Collieries Fire and ... Brigade, lost his life at Benwell, ...

... had been present in the pit ... experimental purposes ...

... was sent for. Captain Ramsay, ...endent Storey and Fireman ... went into the drift, wearing the ... but Superintendent Storey ... out, asked that assistance ... sent to his colleagues, and ...

... Ramsay was found dead, and ... brought out in a semi-con... ...

... PUBLIC CLOCKS ... IN GERMANY

[illegible]

Beauty Is as Beauty's Labeled

POLAIRE—THE UGLIEST BEAUTY IN FRANCE.

LADY DUNCANNON

CHARMING personality distinguishes the pretty wife of Lord Duncannon who, before her marriage to the eldest son of Lord Bessborough, was Mlle. Roberta Neuflize, daughter of Baron and Baroness Neuflize, socially prominent in Paris.

Mme. Polaire, the French actress, who possesses remarkable power of fascination, has been accorded the dubious compliment of being "the ugliest beauty in France" despite the adoration brought by her compatriots, who admire her tiny waist and her quaint ways.

TELLS HORRORS OF RESCUED CREW

Tale of Suffering, Shocking in Details, Outlined in Report.

(Special to THE TRIBUNE by International News Service.)

LONDON, July 5.—Terrible sufferings endured by a shipwrecked crew who for six months had to exist on a deserted island frequently covered with ice and snow, are described in reports which reached North Shields.

In October last the sealing schooner Sea Bird, belonging to Messrs. Vivian of North Shields, was wrecked in the neighborhood of Prince Edward island, in the Southern ocean. The vessel struck a sunken rock and speedily sank. The three boats were launched and provisioned before she went down, and for the next six months the crew, who numbered 22, were marooned on a desert island.

Their sufferings were terrible, but they made a shelter of a marquee and a cave in a mountain side. There was no wood on the island, but sea elephants were shot and their blubber burned. The men's food consisted chiefly of penguins, albatross and seals.

Two of the men died from the severe exposure, but the other 20, most of whom were Norwegians, were rescued in April by the steam whaler Thomas William Irvine, belonging to the same owners, and were landed at Cape Town.

The Sea Bird was commanded by Captain Hystad, a Norwegian.

FRENCH OFFICER FEARS MURDER

Plot Suspected by Army Aviator, Following Several Accidents.

(Special to THE TRIBUNE by International News Service.)

PARIS, July 5.—Lieutenant Uberthier, of the French flying corps has informed the authorities of what he believes to be a plot to murder him by ... his aeroplane.

A few weeks ago, he says, he was flying 2000 feet above the Loire when his ... apparently been tampered with. A few days later he was testing his control before going up, when a wire broke in the middle, showing signs of having been deliberately weakened. Again when he was at a height of ... feet, his engine suddenly failed and he narrowly escaped death. Finally, after his machine had been repaired and left in ... [illegible]

SAYS HE WALLED GIRL IN TOMB

Stone Mason Tells Queer Tale Savoring of Middle Ages.

(Special to THE TRIBUNE by International News Service.)

MADRID, July 5.—The police of Barcelona are investigating the story of Esteban Gutierrez, a stonemason, who declared that he was forced to wall up a young girl in a building near the city.

Gutierrez says that two well-dressed men called at his home with a motor car and asked him to accompany them a short distance into the country to carry out some urgent repairs.

When they were outside the city the men seized Gutierrez, bound him and blindfolded his eyes. A few minutes later the car stopped in front of a lonely house.

The mason says he was led inside and ordered to wall up a narrow aperture. He heard some one sobbing and tearing the bandage from his eyes he saw a young girl bound with ropes and wedged in the aperture.

His captors ordered him to build a wall so as to enclose the unfortunate girl, and when Gutierrez refused they threatened him with revolvers. He says that he was forced to comply with their commands, after which the car conveyed him to a wood several miles away.

Before leaving him in the wood the men gave Gutierrez $20 in silver and warned him not to speak of the incident. He was found by a woodman and he went at once to the police.

POLICE SEEKING RUSSIAN SPIES

Hungarian Authorities on the Lookout Since Death of Officer.

(Special to THE TRIBUNE by International News Service.)

VIENNA, July 5.—As a result of the revelations of espionage connected with the death of Colonel Redl, the spy who committed suicide, the police are engaged in a very active search for Russian spies and agents in Austria-Hungary.

Reports from the Schonbrunn palace indicate that the Emperor Francis Joseph has been deeply affected by the cases of treason in the army, and that he has expressed his pain to various persons of his entourage, saying that nothing so disgraceful has occurred since the beginning of his long reign, for whatever misfortunes the country had undergone the military had always been faithful and true. Everyone feels great sympathy with the aged emperor in his sorrow and disappointment, and the Viennese share the feeling of the monarch.

A number of persons whose relatives are buried in the Central cemetery, where Colonel Redl was laid, have made a protest against the traitor being permitted to lie in consecrated ground near their kin. On ... complaint they made a demonstration recently, destroying the mound raised above the grave to show their contempt for the dead spy.

PORT ARTHUR HERO HAS NEARLY LOST VOICE

[illegible]

POLITICIANS FIND NEW WEAPON

Marconi Scandal Proves to Be Lever in Hands of Parties

Ministers Still Assailed by Rumors, Although Exonerated

(Special to THE TRIBUNE by International News Service.)

(By PHILIP EVERETT.)

LONDON, ... English politics at present, any more than there is a single interesting point in the discussion in the House of Commons, which works mechanically like a huge stone crusher in the hands of the government and which will go on working without any more noise than that always produced by machinery until it has finished the work mapped out for it by the Cabinet.

We saw the last flashes of human fire when the opposition tried to make political capital out of the Marconi revelations ... party deplores the lack of frankness which has characterized the ministers who took a fling in Marconi shares it is evident to every unprejudiced person that the revelations before the Marconi committee has left no stain on any of our leading statesmen supporting the government. When the opposition nevertheless continues to make use of the disclosures, it is because they realize that in a country like England, where the voters are not endowed with overmuch intelligence nor inclined to do much thinking on their own hook it is almost as dangerous to get appearances against you as it is to commit an actual offense.

POLITICAL WEAPON.

By continually reminding the voters that it is a fact that members of the Cabinet did speculate in Marconi shares the Tory politicians hope to win over first the large number of straight laced puritans who condemn all dealings on the Stock Exchange as immoral, and second an even greater number who believe in the old proverb "no smoke without a fire" and who argue that when the members of the government gave anybody a chance of suspecting them of corruption they cannot be entirely innocent.

By these tactics and also by continually hinting at serious dissensions among the members of the Cabinet and the inevitability of new elections the opposition have undoubtedly succeeded in sowing distrust in the hearts of many vacillating people whose floating votes have often decided elections. That the liberal party does not appear nearly as strong in the general opinion of the public cannot be denied, but at the same time the leaders of the opposition are well aware that the government, thanks to the Parliament Act, has every chance of carrying out its full program before it takes the risk of a new election.

HOME RULE ASSURED.

That Ireland will have home rule before many months is absolutely certain and there is no surer proof of the fact that the opposition realizes its absolute powerlessness than the many seizures during the last months of arms ostensibly intended for the Orangemen of Ulster, who are spoiling for a fight with their fellow islanders or even with the soldiers of the king.

In the meantime it is not very evident, as Mr. Redmund said in his last speech in the House, how these people are going to get their craving for fighting satisfied. When the Home Rule bill has become law as it certainly will and an Irish parliament meets at Dublin the new government of Ireland is not going to look upon Ulster as a hostile country to be conquered by force of arms. No armies will be sent against Belfast, but Ulster will simply be asked to send her representatives to Dublin, and if she does not feel like doing so the Dublin assembly will get along very well without them.

The Orangemen of Belfast may try to prove their loyalty by attracting those who are daring enough to differ from them in politics or religion, but such disturbances will be settled as they have been settled many times before under the present regime, when nobody in England has appeared to have lost any sleep on that account. If the orangemen see fit to adopt suffragette tactics they will get no more sympathy in England than the suffragettes.

If, on the other side, they are content to refuse to pay taxes to the Irish government they will be forced to pay by methods with which they are already familiar and which are not particularly Irish.

Sir Edward Carson and consorts are already well aware that their cause is lost unless they succeed in forcing a new general election and defeating the government and it is with this sole object in view that they are carrying on the present agitation.

KING IS ADMIRED.

The people of England have always admired King Alfonso of Spain for his dash and fearlessness, but it now seems as if we shall have to admire him even more as a statesman, who in spite of his youth bears a wiser head on his shoulders than many politicians twice his age and more.

Having succeeded to a throne endangered by anarchists, destined to rule a people torn and split by political dissensions between parties ranging from conservatives championing almost medieval principles and hotheaded revolutionists of the worst kind, the king has shown his people as well as his advisers that there is no reason why modern republican ideas should not thrive under a democratic monarchy and we see in Spain today the strange sight, to be seen in no other country, of conservatives and liberals holding out olive branches to republicans and even inviting them to enter the Cabinet.

No one who has followed events in Spain can help seeing that there is a rapprochement between the Republicans and the monarchy.

For this the tact of King Alfonso is almost wholly responsible. His action last January in sending for the Republican leader, Senor Azcarate and receiving him in audience at the Palace created a great sensation, and the results are the closing of the ranks of all parties round a monarchy recognized as enlightened and sympathetic towards the best in modern ...

It is now universally realized that the monarchy is compatible with democratic government—a fact which has banished the spectre of revolution. As Senor Azcarate recently declared, the King desires to reign "by the will of the people as well as by the grace of God," and there is widespread satisfaction at the attitude of the Republicans.

[illegible]

Here Are Fair Buds of Europe

MISS GLADYS COOPER

LADY GWENETH PONSONBY

MLLE. LA VICOMTESSE DE G.

THE salon portrait painter Neziere has puzzled connoisseurs as to the identity of the above charming noblewoman, whose individuality is hidden under the portrait title "Mme. La Vicomtesse de G."

The portrait of a society bride-to-be, Lady Gweneth Ponsonby, who is to wed the Hon. Windham Baring, second son of Lord Cromer, on July 10.

Miss Gladys Cooper is Mrs. H. Buckmaster in private life, and has a charming little daughter. Miss Cooper, who is a delightful actress, rose from musical to pure comedy, and is now commanding success in "Diplomacy" at Wyndham's theater.

PAYS TRIBUTE TO BRITISH KING

Instances Told of Ruler's Devotion to Duty and Discipline.

(Special to THE TRIBUNE by International News Service.)

LONDON, July 5.—"We have in his majesty the king one who recognizes the meaning of the words 'duty' and 'discipline,'" said the Earl of Meath recently in presiding at a meeting held at Devonshire House in connection with the "Duty and Discipline" movement.

On one occasion, he said, the king, then a prince and naval officer, arrived at Gibraltar and rowed for an hour and a half in the teeth of a gale in order to pay respect to a senior officer.

On another occasion an order was given to the prince to run out a torpedo-boat when he much desired to attend Goodwood races. His senior officer suggested that perhaps the prince could arrange with someone to take his place. "No," he replied, "if it is the same to you, sir, I would rather do my duty."

The object of the duty and discipline movement is to bring home to parents and teachers the danger of allowing children to grow up without control. The Earl of Meath suggested that the almost universal decline in home control was due, among other causes, to excessive severity towards children in former days, followed by hysterical sentimentality and the growth of a spirit of lawlessness among children. Home control was really the basis of national character, and he thought the sturdy common sense of the British people would ultimately find the happy medium between too great severity and too great laxity.

GERMAN MACHINE TOOL INDUSTRY EXTENSIVE

BERLIN, July 5. — The report just issued by the Union of German Machine-Tool Manufacturers states that its members have shared in the general trade activity. Exports continue to increase, the total last year being 77,000 tons against 61,500 tons in the previous 12 months. Imports also show an increase, and this is asserted to be due chiefly to the lowness of German import duties on machine tools. In view of the increasing productive capacity of German machine-book makers, large foreign outlets are ... endeavor is to be made to induce the government to frame the new commercial treaties on lines which will assist the German machine-tool industry in their attempts to extend their hold on the export trade. During the past year the Union has carried out a census of production among its members, in order to obtain information which would demonstrate to the government the importance of the industry, and the returns show that the total number of workpeople employed ...

PECULIAR MALADY IS STILL PUZZLE

Throat Ailment Spreading; Medical Men Fear Strange Illness.

(Special to THE TRIBUNE by International News Service.)

LONDON, July 5. — The mysterious throat ailment which has been causing medical men in various parts of the country great anxiety for the past two weeks, shows no signs of abatement, and a further development was the closing recently of the men's department of St. Paul's church of England training college, Cheltenham, where there are 150 students.

Before the department was closed two students are said to have been sent home and 16 in the sick room, but the college authorities decline to publish details. The step of dispersing the students, who are drawn from all parts of the country, is said to have been taken with a view to stopping a spread of the epidemic.

The symptoms of the new ailment, are affection of the tonsils and a swelling of the neck painful. Dr. Garrett, medical officer of health at Cheltenham, says that the ailment is peculiar but not dangerous.

The resident medical officer of the Royal Infirmary, Newcastle on Tyne, states that three characteristic cases of the mysterious ailment were treated at that hospital in January and resulted fatally. At Portsmouth, where a number of cases have already been reported, a medical man in a large practice said that he had treated many cases of similar throat trouble. "I had heard," he says, "of the disease nowhere else but in Portsmouth as occurring at Winchester, Hastings, Birmingham and Cheltenham. None of my cases were fatal, though recovery was always slow, and the patients were more or less weak for weeks."

GIRL IS SAVED; TRIED SUICIDE

Rescued, Almost by Miracle From Raging Torrent.

(Special to THE TRIBUNE by International News Service.)

VIENNA, July 5.—A 17-year-old girl who tried to commit suicide by springing from the bridge over the famous Rhine falls at Schaffhausen was miraculously rescued.

She leapt right into the middle of the great waterfall, where an enormous mass of emerald green water thunders over an irregular rocky ledge, sixty feet high. Her body was whirled down in a mass of foam and reappeared on the south side of the ... [illegible]

PRINCESS MUST SUBMIT TO TAXES

German Empire Decides to Demand Funds From All Alike

Royalty Must Pay as Do Other Citizens, is Decision

(Special to THE TRIBUNE by International News Service.)

(By FREDERICK WERNER.)

... mittee of the Reichstag has severely shocked the feeling of the imperial government by maintaining that the federal princes of the empire will have to submit to taxation in order to raise the enormous amount to be raised at once to cover the increased military and naval expenses.

In vain did the imperial government argue that the federal princes are sovereigns, who dare not be taxed like ordinary human beings. It was said that while they were willing to come forward with voluntary contributions as their patriotism prompted them, it would be a mortal insult if the Reichstag tried to tell them how much they must pay.

The majority of the committee, however, consisting of representatives of the left, the Socialists and the Center stuck to their guns manfully and maintained that there was nothing in the constitution granting the reigning princes freedom from taxation and a paragraph was accordingly added to the bill ordering all princes of the empire to pay taxes in accordance with the rules applying to the common herd.

SELECT OFFICIALS.

The only consideration shown these hitherto privileged personages was that it was left to the "Bundesrat" (Council of the empire) to select the officials that are to collect the taxes from the members of the sovereign houses.

There is every reason to believe that the Reichstag as a whole will adopt the measure recommended by the committee and when this happens the Bundesrat has no choice but to accept the principle of sovereign princes' liability to taxation or to refuse to accept the law.

The latter alternative, however, seems entirely out of the question, since it was in the name of the Bundesrat and the sovereign princes that the imperial government appealed to the patriotism of the people and emphasized the absolute necessity of the law.

It would be impossible to refuse to accept the law merely because it compels the princes to pay their share of the extraordinary military expenses. At any rate the imperial government has rendered the sovereign princes a very poor service by maintaining the theory of their freedom from taxation.

LIBERALS ACTIVE.

In the meantime the entire national liberal press is raising a hue and cry because the great fortunes are to be taxed, when the representatives of the party had pledged themselves to look after their interests and see that the new burdens were placed on the shoulders of the less prominent part of the population and several papers like the Koelnische Zeitung (Cologne Gazette) have openly threatened that the angry capitalists will soon find a chance to get even with the sacrilegious legislators.

The imperial government, so long silent in regard to the Guelph question, has at last been heard from and also the government of Brunswick has found it inevitable to issue a statement, which, however, is sadly lacking in clearness. As matters stand now the government of Brunswick will some time this fall ask the Bundesrat to decide whether it be still too risky to recognize Prince Ernest August as ruler of Brunswick.

The reply of the Bundesrat may be taken for granted and in all probability the Kaiser's son-in-law, the scion of the dethroned kings of Hanover, will in November accede to the title of Duke of Brunswick. If the partisans of the Guelphs had hoped that part of the Prussian province of Hanover would be ceded to Brunswick they are doomed to disappointment for the semi-official manifest emphasizes the fact that a Hanoverian question no longer exists and that a change of the boundaries of Prussia in favor of Brunswick is absolutely out of the question.

In the meantime the leaders of the Guelph party continue to state at every opportunity that the house of Guelph has never thought of relinquishing its claims on Hanover and the Chancellor finds no answer but that Prince Ernest August has personally resigned all his claims before his marriage, which in reality means nothing.

The Guelph question which so many had hoped solved and eliminated from German politics forever is as actual and real as ever.

FALL OF CHURCHILL.

If Winston Churchill, the English minister of the navy, won the respect and admiration of thousands of Germans by his famous speech on March 26, when he spoke against the insane race in naval construction, he has certainly lost this again by his antics in the House of Commons after the defeat of the Canadian navy bill. Germans now see in Churchill, on whose suggestion of limitation in naval ship building so many hopes had been built, merely a most ordinary politician, who either does not know his own mind or is never quite sincere in his speeches.

The naval expert of the Berliner Tageblatt, Captain L. Persius, who is probably more familiar with English conditions than any other German alive says in commenting on the English minister's tactics:

"There is a possibility of interpreting Churchill's statement in various ways. He may have spoken, as he did, convinced that the safety of England demands the acceleration of the building of the Dreadnoughts, but if this is so Germany's answer is that his fears are unfounded. The English navy possesses, aside from the modern Dreadnoughts, an enormous number of older but still perfectly serviceable battleships and armored cruisers.

"It is possible that technical reasons prompted Churchill's statement, that he wants to show England's strength or perhaps that he desires to show Canada that her assistance is not needed. No one can tell, but at any rate his statement that the three battleships do not represent any extra addition to the British navy does not deceive even a layman, when it is an undeniable fact that instead of three battleships to be built this year England is building five and during the present fiscal year she will have commenced the construction of eight Dreadnoughts.

"In view of these facts, Germans are quite justified in accusing Mr. Churchill of strange inconsistency and in asking him what he meant when he advocated a halt in competitive naval armaments. He cannot say that Canada's decision ... (itions, for even if Canada had built the three battleships expected, ... would not have placed them at England's disposal in the North Sea, and still he now suddenly decides to add three extra battleships to the home fleet in 1914.

"If Germany applies only natural interpretation to Mr. Churchill's words ... [illegible]

WOMEN RENEW YOUTH IN SPO[illegible]

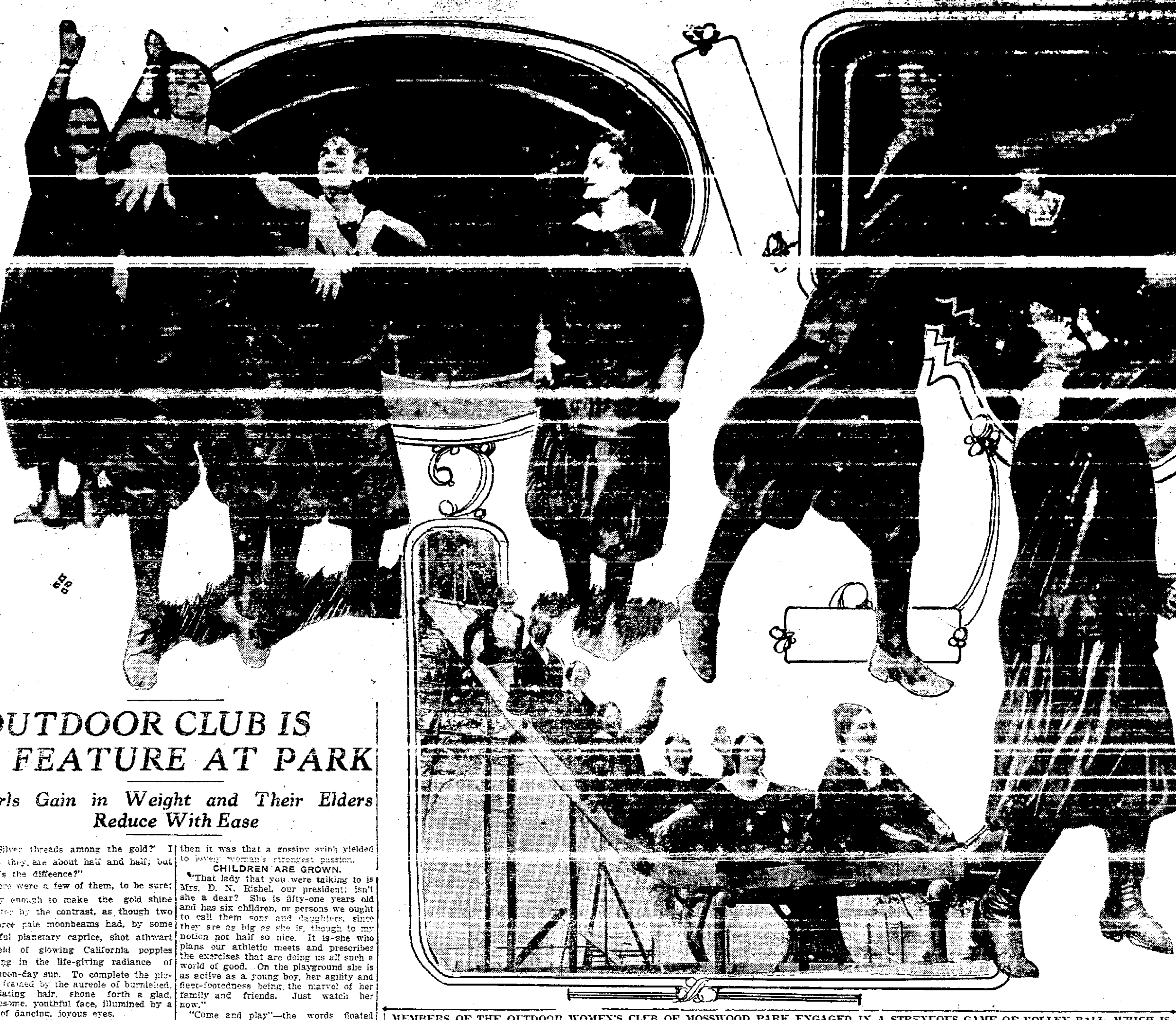

MEMBERS OF THE OUTDOOR WOMEN'S CLUB OF MOSSWOOD PARK ENGAGED IN A STRENUOUS GAME OF VOLLEY BALL WHICH IS ONE OF THE POPULAR EXERCISES. ON THE SLIDE FROM TOP TO BOTTOM ARE MRS. E. M. BRONSDON, MISS WINIFRED VON HAGEN, MRS. A. R. MOULTON, MRS. E. A. SPELLMAN, MRS. D. N. RISHEL, MISS MYRTLE EASTERLY AND MRS. MARY EASTERLY.

OUTDOOR CLUB IS FEATURE AT PARK

Girls Gain in Weight and Their Elders Reduce With Ease

"'Silver threads among the gold?' I guess they are about half and half, but what's the diffeence?"

There were a few of them, to be sure; barely enough to make the gold shine brighter by the contrast, as though two or three pale moonbeams had, by some fanciful planetary caprice, shot athwart a field of glowing California poppies basking in the life-giving radiance of the noon-day sun. To complete the picture, framed by the aureole of burnished, undulating hair, shone forth a glad, wholesome, youthful face, illumined by a pair of dancing, joyous eyes.

"There are fifty of us," she explained, "and we call ourselves the Outdoor Women's Club. And here a girlish courtesy, half mocking, half deferential and wholly charming, proclaimed the social queen masquerading as a wood-nymph amid the feathery ferns and bosky branches of Mosswood Park.

REVEAL POETRY OF MOTION.

Much more might have been learned from the woodland fairy, had not a fluttering bevy of kindred sprites surrounded her and borne her off to preside at an elfin scene of sylvan revelry. The feet that hardly bent the blades of grass over which they tripped so airily were shod in low-heeled slippers, the lissome, athletic forms stood half revealed and half concealed in natty bloomer suits of black sateen. A folk-dance on the emerald sward exemplified the poetry of motion and brought out a wealth of classic lines and dimpling curves compared with which the studied movements of the world's first queens of the ballet would like the wire-controlled gyrations of the pudding-faced marionettes in a wandering puppet-show.

At length the dancers one by one commenced to drop out, with heaving bosoms and fair cheeks all aglow. And then it was that a gossipy sylph yielded to lovely woman's strongest passion.

CHILDREN ARE GROWN.

"That lady that you were talking to is Mrs. D. N. Rishel, our president; isn't she a dear? She is fifty-one years old and has six children, or persons we ought to call them sons and daughters, since they are as big as she is, though to my notion not half so nice. It is she who plans our athletic meets and prescribes the exercises that are doing us all such a world of good. On the playground she is as active as a young boy, her agility and fleet-footedness being the marvel of her family and friends. Just watch her now."

"Come and play"—the words floated forth upon the perfumed air as though a blast from the tiny golden clarion of some elfin herald, yet with the compelling, haunting sweetness of a fairy chime of silver bells; but whether invitation, entreaty or command, they did the work, and straightway there lined up on the verdant carpet of the sheltered glade as fine a group of volley ball players as one could wish to see. The game was fast and furious, the contest for the ball a merry war, and the spectators sons daughters of the strivers for the championship.

ROOTS FOR MOTHER.

"Go it, mama, you're almost there!" cried one of Oakland's gilded youth, the first-born of one of the real "first families."

"No, she isn't," snapped a blushing bud whose coming out party was a social event of Easter wek, on which occasion she looked as though butter wouldn't melt in her mouth; "don't listen to him, Auntie; you've got the game."

The game was won—nobody seemed to know or care by whom, but all were winners in the race for health and strength. This is the secret, if anything so open can be called a secret, of Mrs. Rishel's method, which seems to be anything but methodical. She is herself the picture of radiant health and girlish youthfulness, and her friends admire and envy what at first seems the result of art or good fortune, but which she says can be gained by playing [illegible] games in the free, open air.

Tight-fitting garments are barred by the club, and the sausage-skin held in abomination. The neat gymnasium suits worn by the women athletes give full play to limbs and muscles which in most women are practically atrophied by unnatural pressure and prolonged disuse. It would be difficult indeed to find a rarer vision of womanly grace and plastic loveliness than that presented at one of the club dances on the lawns of the tree-embowered park. Music is furnished sometimes by a fine mechanical piano of European make, anon by the humble and prosaic phonograph, and occasionally by an orchestra; but in every case the dances are a thing of beauty. Of course, the women say they are apostles of common sense and sane reason as applied to the science of physical culture, that they are endeavoring to set an example to other mothers, all for the good of the coming race; but one can see at half a glance that they are having the best of times, and—balm of Gilead to the soul of woman—they know in their inmost hearts that they are looking their very best.

AT LAST, A WEIGHT-REDUCER.

Folk-dances, volley-ball, touch-ball, pass-ball, relay-ball, base-ball—all these are found of benefit to those fair queens of homes and hearts whose charms seem to exceed in weight and quantity and volume the just medium glorified by poets and lauded by philosophers.

An unromantic onlooker was heard to remark that the exercises would be useful in reducing the weight of fleshy women. A topic so delicate, and so encompassed with mysteries and difficulties can only be glimpsed from afar and then with more than ordinary circumspection. It is, however, confidentially whispered that certain women who were approaching—nay, who had gone far and away beyond—the 200-pound limit, have brought their weight down to something like 150 pounds, willow-like, Gibsonesque lissomeness having taken the place of billowing cushions of superbundant loveliness.

On the other hand, those charmers in whom the spiritual seems so to dominate the corporeal as to fill their solicitous admirers with grewsome fears lest the winds of heaven bear off from human ken the objects of their devotion, may here pick up gross flesh at a delightfully vertiginous rate. Of this fact there are several beautiful examples in the club.

PICKS UP FEW POUNDS.

And, coming to the every-day girl—God bless her!—who derives a world of real pleasure and health-giving enjoyment from these outdoor games and dances. Miss Myrtle Easterly, the club's champion volley-ball player and all-round star athtlete, is a charming Southern girl approaching the threshold of a wondrously lovely womanhood. She has been in training at the park for some weeks past, and in the strictest confidence acknowledges the acquisition of several pounds since joining her elders in the merry quest of perpetual youth.

The membership roll of the club is receiving daily accessions.

Among the charter members of the society who are still active are Mrs. A. F. Armstrong, first president; Mrs. Page, Mrs. E. B. Harwen, Mrs. O. H. Robertson, Mrs. Harold Middleton, Mrs. J. [illegible] Fitzgerald, Mrs. Mary Moore, Mrs. F. Harris, Mrs. R. M. Powers, Mrs. J. H. [illegible] Vane, Miss M. Price, Mrs. A. F. [illegible]worth and Miss Olga King.

HAS MANY MEMBERS.

In the personnel of the club are Mrs. A. R. Moulton, secretary; Mrs. J. [illegible] Oberg, Miss Edith Powers, Mrs. Nellie Powers, Mrs. Julius Maaser, Mrs. E. A. Spellman, Mrs. Mary Moore, Mrs. G. B. Garcia, Mrs. E. T. Gorie, Miss Jennie Hammond, Mrs. E. B. Harvey, Mrs. Kate [illegible], Miss Olga King, Miss Harriet Klinker, Mrs. F. H. Locke, Miss Margaret Wood, Mrs. R. F. Vane, Mrs. C. H. Russell, Miss Pearl Stevens, Mrs. Elizabeth M. Bronsdon, Miss Boyd, Mrs. Crane, Mrs. Cook, Miss Lillian Cooper, Mrs. P. O. Elb, Mrs. Geneva Fisher, Mrs. Fugazzi, Mrs. Hammond, Mrs. Maehler, Mrs. Whitcomb and Miss Anna Rickel.

Miss Winifred Von Hagen has charge of the junior division of the club, which is composed of young girls, who display the liveliest interest in the games, dances and other exercises, and bid fair at an early date to make their elders look to their laurels.

Taken altogether, the club is a grand thing and day by day growing in popularity. Women young and not so young, women stout and women slim, are flocking to the dancing green in Mosswood Park, seeking and finding beauty, health and happiness.

NEWSGIRLS ARE IN PARADE

* * * * * * * * * * * * *

HELP WOMEN'S SUFFRAGE

SUFFRAGETTE NEWSGIRLS HAVE BEEN SENT ABROAD IN NEW YORK TO SPREAD THE CAUSE.

NEW YORK, July 5.—Another step in the suffragettes' campaign of publicity was taken today when the women on Long Island turned out in enormous numbers to march in the latest pageant for the cause. [illegible] horses was a Juno-like suffrage advocate dressed in a divided skirt and thoroughly [illegible] garments. Both woman attracted much attention.

The pageant was a complete success, thousands of Long Island's men turning out to see their wives [illegible]

[illegible]

CAVIAR BUSINESS HAS FINE YEAR

Russian Fisheries Furnish the World With Large Quantity of Dish.

(By CONSUL GENERAL JOHN H. SNODGRASS, Moscow.)

In 1912 the amount of caviar obtained by the Caspian and Volga Markets was not over 1,080,000 pounds, into which there entered 252,000 pounds of sturgeon caviar, 612,000 pounds of white sturgeon (stellated sturgeon) caviar, and approximately 216,000 pounds of pressed caviar. Of the last named about 144,000 pounds were distributed on the different markets of the interior (the greater part of the pressed caviar went to St. Petersburg and Moscow) and 36,000 pounds were exported to the Levant and to England and France.

The unpressed sturgeon caviar was exported mainly to Germany, Austria-Hungary, and the United States, the caviar destined for the United States going by way of Germany. For its own consumption Germany imported in 1912 over 108,000 pounds, about [illegible] pounds of this [illegible] were consumed in Russia, of which amount 18,000 pounds were delivered at the markets of St. Petersburg and Moscow and 12,000 pounds in Warsaw. Berlin, Vienna, and certain American cities absorbed most of the stellated sturgeon caviar exported and over 360,000 pounds were consumed in Russia.

The caviar commercial year is divided by experts into three periods —winter (to the spring thaw), spring [illegible] and [illegible] and autumnal [illegible] to November [illegible]

[illegible]

FAMILY TRIUMPHS OVER SERVICE LAW

Government Employe Waits Six Years for His Promotion

CHICAGO, July 5.—This is a story of how a meritorious case and a family of thirteen put one over the Civil Service commission. After six years of waiting, Richard T. Underwood of Pennsylvania has almost reached the goal he won through an examination.

A [illegible], Mr. Underwood passed in 1907 an examination that entitled him to appointment in the government printing office at $4 a day. There was no vacancy, but his family, consisting of a wife and ten children, required support, so he accepted the place of laborer in the postoffice department at $660 a year. He developed such speed in checking postmasters' stamp invoices as to attract the attention of Mr. Hitchcock, then postmaster general. Underwood was promoted February 1, 1908, to an assistant messenger's position at $720 a year.

It was discovered that before he could be promoted to a higher salary, which he deserved, in Mr. Hitchcock's opinion, it would be necessary for him to pass another civil service examination. Lack of education in youth made this impossible, so Mr. Hitchcock wrote the facts to the President urging that Underwood be [illegible] the [illegible] to the department and the eleven other reasons, the wife and ten children. July 27, 1912, Mr. Taft directed his promotion without examination.

Governor Dockery recommended Underwood's promotion to $1000 a year, effective July 1. Postmaster General Burleson has made the necessary order. Meantime a daughter, born in February, increased Underwood's family to thirteen.

LAD BURNED TO DEATH TRYING TO SAVE SISTER

[illegible], Ohio, July 5.—[illegible]

HAIL INSURANCE IS BALKAN PLAN

Crops Protected From Certain Forms of Weather Disturbances.

(By American Minister JOHN B. JACKSON, Bucharest, Roumania.)

There is at present, strictly speaking, no governmental insurance against loss of crops by hail and drouth in Bulgaria. Until about two years ago there appears to have been some system of governmental insurance against hail, but none against drought, but by a law which recently went into force such insurance is now carried by the National Co-operative bank, a state institution on the lines of the national bank, for which an annual appropriation of $120,000 is made by the government for forming and augmenting a reserve fund. Insurance is not obligatory.

The country has been divided into 24 so-called hail districts in order to make the premiums uniform more or less to the risks as computed from the statistical data of the past 15 years. The insurance covers 88 per cent of the losses occasioned [illegible] the past year nearly the whole of the reserve fund will have been consumed. The year was exceptional, however, and it is estimated that after the law has been in operation for a few years there will be a sufficient reserve fund to cover all eventualities. Should that fund prove insufficient in the meantime there might be a proportional reduction in the amount of compensation paid for losses, or a loan might be made from the Agricultural bank. I have been told that over $2,500,000 of insurance has already been contracted for 1913.

[illegible]

EXPERTS STUDY NORWAY CODFISH

Commission to Gather Facts for Use of the Fishing Industries.

(By CONSUL GENERAL CHARLES A. HOLDER, Christiania.)

A commission, appointed by the Norwegian government, is about to go to the fishing grounds at Lofoten and Finmarken, the northern part of Norway, to study the codfish. The members will use the Michael Sars, a government vessel, and among them will be several Norwegian authorities on fish. This ship was used by the commission that in 1900 investigated the fisheries and reported among other interesting facts, that the noise and disturbance caused by motor boats and steamers had no effect upon the fish. They also reported that at there fisheries the sea from the surface down to a depth of 150 meters (492 feet) contained no life or food for the fish, but that at a greater depth large numbers of copepoda and "krill" or fry were found.

The present commission is particularly [illegible] found at Finmarken are the same race as those spawning and found at [illegible] what portion of the cod schools at these places is caught each year [illegible] fishing fleet. Some authorities [illegible] the annual catch [illegible] opinion that [illegible] is corroborated evident from the fact that records show that for over fifty years the annual catch of cod has averaged close to [illegible]

Several thousand cod will be caught, measured and have plates attached to them, and then put back into the sea. The plates, of white metal, consist of two round disks, about the size of a 10-cent piece, connected together. They are clamped through the gill cover, so that one disk is secured outside and one inside the gill. Each one is marked with a large "N" and a number. A few scales will also be removed from each fish, so the scales reveal much of their life history. When the fish are again caught it is hoped that not only can their growth be determined, but also the time in the spring when [illegible]

[illegible]

THOMAS HARDY, POET

* * * * * *

MAY SUCCEED AUSTIN

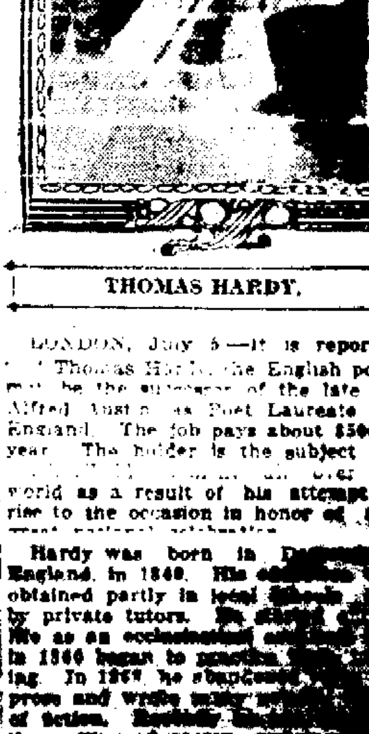

THOMAS HARDY.

LONDON, July 5.—It is reported that Thomas Hardy, the English poet, may be the successor of the late Sir Alfred Austin as Poet Laureate of England. The job pays about $500 a year. The holder is the subject of [illegible] over the world as a result of his attempt to rise to the occasion in honor of [illegible]

Hardy was born in D[illegible], England, in 1840. His education was obtained partly in local schools and by private tutors. [illegible] life as an ecclesiastical architect [illegible] in 1866 began to practice [illegible] ing. In 1867 he abandoned [illegible] prose and wrote [illegible] of fiction. [illegible] the writing of [illegible]

[illegible]

VIEWS AND REVIEWS OF WHAT WORLD IS DOING

WILSON GETS BUSY AND CIRCUMLOCUTION CEASES

Democratic President, Who Is Democratic, Is Also Exponent of "Do It Now!" Motto

A Democratic president—or to be more precise, a president who is democratic—is somewhat of a novelty in Washington, where the present chief magistrate of the nation is beginning to get on some people's nerves. President Wilson, from the beginning of his administration, commenced smashing precedents and flinging hoary traditions to the winds in a fashion which, to the aristocratically fossilized Washingtonain cliff-dweller has caused and is still [illegible] corroding.

"Tradition, says "Uncle Dudley" in the Boston Daily Globe, "prescribed that if the president wished certain of his cherished views to get into print, and did not care to go through the process of writing to any of his convenient correspondents, he might confide in some of the many Washington newspaper reporters. But precedent was insistent that the reporter must not presume to inclose in quotation marks phrases used by the president [illegible] of believing that this and that were the condition.

INSISTS ON ACTION

"Another disconcerting feature in Mr. Wilson's way of earning his pay as the great people's greatest servant is an evident leaning on his part to the dangerous and most pernicious notion that if one has anything to do he ought to do it. The National Circumlocution Bureau [illegible] on the verge of nervous prostration. After opening and shutting its luxurious offices for long leisurely years during which its elegantly garbed faultlessly massaged and exquisitely manicured personnel have actually experienced the sensation of vulgar fatigue in their conscientious endeavors to impress upon the dense intelligences of a disgustingly work-a-day people the grave importance of knowing how not to do things—for which valuable public service they received the enthusiastic plaudits and the goodly golden shekels of a grateful nation—it was disheartening, it was discouraging, it was demoralizing to contemplate the spectacle of a President of these United States in the scandal of all the world and his wife, in the very act of doing things.

This distressing trait in the presidential character was recently displayed in [illegible] Mr. Wilson's way of dealing with the 'insidious lobby,' since time immemorial a constant [illegible] ornamental life at the nation's capital. Concerning which 'Uncle Dudley' proceeds:

'It is a 10 to 1 wager that under the old system of clouding the presidential opinion with the 'it is understood' or 'from an authoritative source' verbiage the senate would not have felt obliged to investigate the relations of its members to the lobby.

But President Wilson's 'I' followed by terse phrases in quotation marks was so impressively definite that the senate was impelled to an immediate and all-embracing inquiry that is still being [illegible] about the humblest and most inactive body of paid employes resident in Washington. Also some of the attorneys and agents some time since purchased one-way tickets for their home stations.'

SOMETHING DOING

Circumlocutionists and all others to the contrary notwithstanding there is no getting around the evidence in support of the fact that in Washington there is 'something doing.' A president who does [illegible] is concerned and who does and makes everybody else do whatever ought to be done, regardless of what anybody thinks or says, when there is a question of public duty, cannot fail to invite criticism while inspiring fear. As an instance of his democratic freedom from the leading-strings of society may be cited his preferring to say his prayers in the dusty pew of an obscure little Presbyterian chapel instead of occupying a throne-like seat in the fashionable temple designated [illegible] the powers that be of the creme de la creme. In his amusements as at his prayers the president shows himself to be hopelessly inoculated with what a prominent university man calls the 'poison of democracy.' He has even gone so far as to notify the Washington theatrical managers that he did not wish his box draped and to command a discontinuance of the time-honored practice of the playing of the national anthem by the orchestra on his entering and leaving the playhouse.

This is the way in which 'Uncle Dudley' sums up his estimate of the president's character:

'Woodrow Wilson as president obviously regards himself as the 'hired man' of the country and he is not only zealously endeavoring to earn his salary but is insistent that subordinates and associates shall be equally diligent regardless of complicating and impeding precedents.'

ETERNAL FEMININE AND DEADLY PARALLEL

The antithesis of evolutionary unfoldment is devolutionary disintegration, and the laws of nature seem to find their [illegible] eternally feminine. The decrees of fashion when closely scrutinized offer the same fertile field for students of evolution as other psychological phenomena with which scientists occupy themselves. So for instance it is an evolutionary fact that the "habit back" gown was evolved from its more primitive ancestor the "directoire," that the more highly evolved "hobble skirt" evolved from the 'habit back,' that the 'slit skirt' came as an improved species of the 'hobble skirt' and that the 'trouserine,' the highest and most perfected type of the species 'gown,' emerged from the [illegible] of all the superfluous appendages of feminine attire as the quintessence of utility and conservation of energy.

The subtle irony of women-haters of the past ages, who always inclined to the theory that women would eventually wear the pants, is no longer metaphorical, but an accomplished fact for the panterine, or more correctly, the trouserine, is with us as proof that woman has evolved beyond the wildest dreams of even Dr Mary Walker.

EXPRESSING AMAZEMENT

Many men may be misled enough to express amazement and ask whether women will stand for the 'trouserine,' which consists of a trouser just baggy enough from the knees up to satisfy the law which forbids women to dress like men and close fitting enough from the knees downward to permit the wearer to 'feel abroad,' but it is only necessary to remind him of his past scepticism regarding the less evolved ancestors of the trouserine. The editor of the Wichita Beacon is quite enthusiastic about the survival of the fittest and greets the perfect type as follows:

'All hail the trouserine!'

It remains to be seen, of course, whether our sweethearts and wives will have the good judgment to adopt [illegible] the slit skirt. Especially these days of the emergence of the sex from [illegible] ways and their eager entry into business competition with men.

Granted the need of a distinctive garb and the charm of one which exhibits feminine refinement. But can the skirt, by any stretch of the imagination, qualify under this specification?

It isn't warm. It isn't sanitary. It is a hindrance to free movement. And isn't the only reason we think of it as graceful because custom has familiarized us with it as an incident to the graces of its wearers.

A rose by any other name would smell as sweet, and a graceful woman would still be graceful though she had the courage to don a costume which gave her increased freedom and comfort.

But we're well aware that to argue [illegible] doesn't set fashions. So those of us who hope sometime to see American women dressed for efficiency as well as for distinction can do nothing [illegible] will find the way.

SHE'LL WEAR 'EM

The Chicago [illegible] we do not wish to impute [illegible] motives, but which employs [illegible] lays itself open to suspicion of selfish [illegible] desires, says:

"A lady who is described as the [illegible] of Washington, who [illegible] a Mrs., is having a tailor [illegible] and is going to wear em. [illegible]

Why Should Policemen Swelter in Uniforms?

Just at the present writing, the mercury soaring, the asphalt liquefying, one's clothing a sop and one's hair a wet mop, the sight of a policeman is one to move the bowels of compassion. Clad in a high-cut surtout of the heaviest all-wool broadcloth, close-fitted to the figure, and of a deep blue shade suggestive of the dense, hot smoke pouring from some cavernous factory chimney the perspiring guardian of the public peace swelters up and down his beat, a veritable martyr to duty.

In some truly benighted communities members of the police force are required to wear, in addition to their uniforms—heavy enough of themselves—blue woolen blouses of a thickness comparable only to that of a twenty dollar blanket. Concerning this atrocious vestimentary iniquity the St Louis News inquires:

Why is it that a city is so hopelessly bound to traditions? The blue woolen blouses do not look well because they suggest needless heat and discomfort. They will do for winter wear though the color is scarcely to be defended even then, since blue is associated with soldiers who served in the Federal ranks and another color ought to do just as well for men occupying a position which has nothing to do with military service.

It would seem barely just and fair that at least in summer the men who help incessantly even cheerfully to facilitate traffic in the congested down-town districts should be rationally clad in uniforms of light cool fabric strong enough at the same time to be serviceable. Unbleached linen or khaki could not look inappropriate and would mean much to a body of brave useful men at present performing arduous duties in utter discomfort.

Another phase of the uniform question comes into the lime-light in connection with the efforts being made by the Chicago police to obtain the privilege of wearing civilians clothing when off duty alleging as a reason that 'brass buttons frighten the fish.' Commenting on this singular process of reasoning, the St Louis Times says:

Those who are specially versed in matters piscatorial may agree with the Chicago policemen who pointed out this extraordinary disadvantage in wearing blue blouses when they have finished their work. The layman, however, will be skeptical as to the effect of brass buttons upon any fish that has been properly approached and which has a reasonable appetite.

There is a more serious and deeper side to the question as voiced by one of the police officers directly affected who thus gives vent to his surcharged feelings:

'The city cannot reasonably expect to [illegible] any man's entire existence. When the police officer is off duty he ought to be as free as any other man, so long as he returns to his official place on time and in a proper condition. He ought to be allowed to go where he will and to dress how he will just as another man is.'

[illegible] makes a spirited defense of the man in blue woolen, which ought to be neither [illegible] kindly sheet but something rational and comfortable while the officer is on duty and what he pleases when not engaged in the service so arduous to him and so necessary to the public, terminating with the following summary of the question:

The entire idea of wanting to control all an officer's time and movements is distinctly wrong. The man who is willing to be a [illegible] under any conditions, isn't worth his salt [illegible]

Opinions Expressed in Pen and Ink

HE NEEDS SOMETHING MORE ELASTIC

ROBINSON IN NEW YORK TRIBUNE.

"My husband pays an income tax."

LOS ANGELES RECORD

WASHINGTON POSSIBILITIES - A DIPLOMATIC BANQUET

BRADLEY IN CHICAGO NEWS

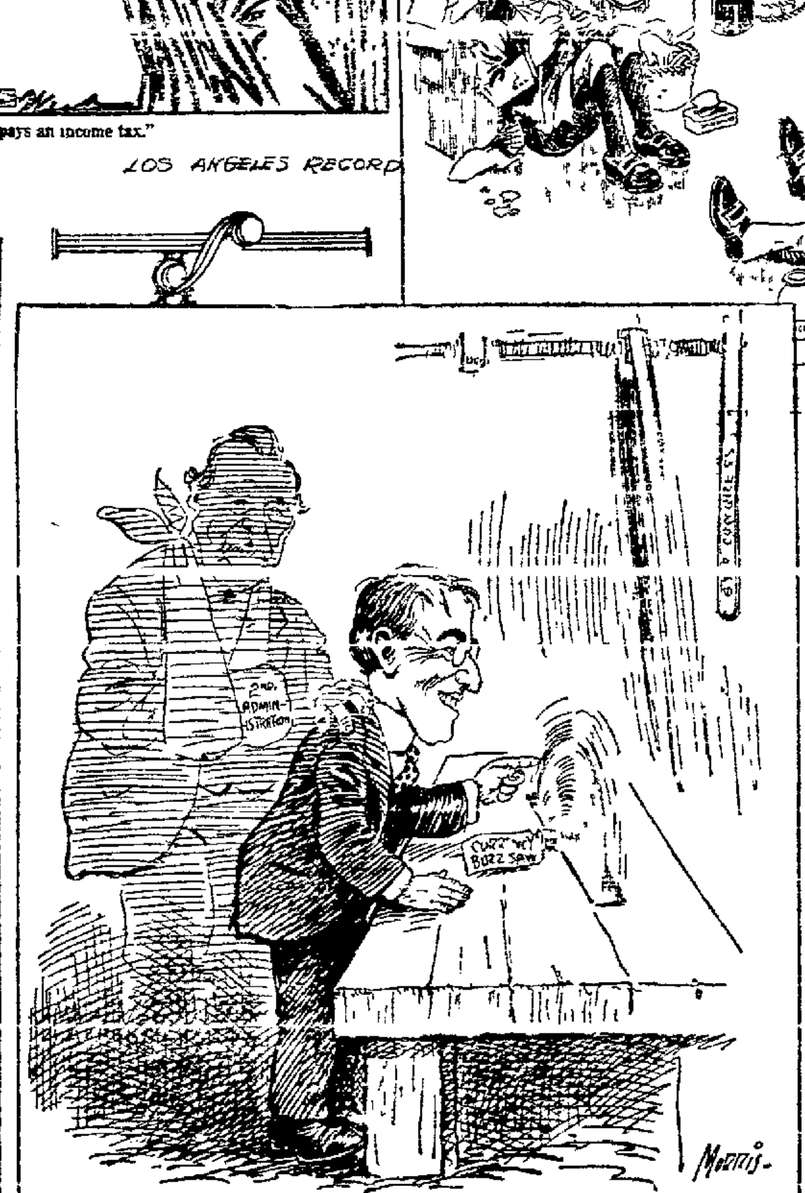

Shade of Grover Cleveland—Take my advice, Woodrow, don't monkey with it now.

MORRIS IN SPOKESMAN REVIEW

FAIR LOBBYISTS ARE DOING LARGE WORK

While we are getting after the lobbyists why not get after lovely woman?? She is becoming one of the most persistent of the great force of moulders of legislative opinion and can be seen not only in state legislatures but in the state capital doing very good work. A pretty woman can do wonders single handed as a lobbyist. Right in the California legislature last year a beautiful woman—an Oakland woman at that—nearly passed [illegible] autos. Had she four more women behind her it is conceded that she would have won out.

The Spokane Spokesman-Review has gone into the matter to some extent and shows how women lobby, why, when and where. The [illegible] is everywhere all the time and—because.

Says the Spokesman Review:

The modern woman of the United States is present in legislative halls to an extent that surprises the uninformed. The public is pretty well aware that in several states women are members of the legislature or of the administration. But it does not know that every state has one or more organizations of women who center effort on obtaining laws in the interest of women and children.

Nor do American women stop with state legislatures. They move on to Washington. There are [illegible] committees in attendance regularly on the sessions of congress and constantly endeavor to secure the enactment of federal laws.

NATIONAL MEETING

At a great national meeting of women it was noticed that the subjects that showed their immediate interest were education, the home, the welfare of women and children and 'white slaver.' Put in every state every effort for public betterment of any sort has had the active aid of women even when they have not originated the movement. Mira Dock and the women's clubs of Pennsylvania for example are credited largely with that state's development of forestry. The women simply are attending first to the public duty that lies nearest them and that men perform inadequately.

Does she get by with it? She does. Even the Chicago Tribune admits it. In an article on 'Pulchritude and Politics,' the Tribune shows very plainly that one can be used for the other—that it, beauty, can do politics. No it doesn't say [illegible] politics hasn't even that advantage, ladies! But back to our muttons—or rather back to the Chicago Tribune—it says:

Uncle Joe commenting on the arrival of woman's suffrage declares that it will be a good time for an [illegible] fice.

Uncle Joe's political theories have [illegible] is one of them. We are not offering Uncle Joe any special inducement to return to politics but so far as the woman vote is concerned we would back a homely man against a prize beauty any day to carry it.

"MAGAZINE" MEN.

Young girls are partial to the [illegible]

BOY HAS FIVE NAMES AND EACH ONE PAYS

POUGHKEEPSIE, [illegible] until he is twenty-one years old Charles Durant Hearst Elbert Hubbard Sague Maines will receive $20,000 and the interest accruing for the next twenty one years.

The child is the first son of George G Maines, a real estate operator and leader of the Progressive party, who eloped two years ago with Miss Mae Zimmerman of Flint, Mich., a student at the Glen Eden Seminary here.

The youngster will be christened Charles. At the end of five years the name Durant will be added and he will be given $1000. Five years later the [illegible] $1,000 given him. When he is fifteen the name Hearst will be added and another [illegible] Hubbard will be added and when he arrives at the age of twenty-one the name Sague will be added making his name Charles Durant Hearst Elbert Hubbard Sague Maines and he will be given $20,000 with accrued interest.

[illegible]

WASHING SAVED HER FROM THE ASYLUM

KANSAS CITY, July 5.—Kate Conrody, 62 years old, washes for her living. Those for whom she washes saved her yesterday from going to the insane asylum.

She lives with her daughter in a small house near the Santa Fe tracks in North Argentine. The daughter is a widow and has four children. Some of the neighbors quarreled with the grandmother and she was taken to probate court charged with being insane. Those for whom she washed missed her. They inquired and yesterday appeared to testify in her behalf.

The examiners listened, then questioned her and decided she was "not insane."

REACHES FOR ROSEBUD; IS NEARLY INJURED

KANSAS CITY, July 5.—Attracted by a rosebud on a woman's hat, Grace Nelson, 2½ years old, reached out of the window of a chair car at the Union Depot last night. She fell to the platform. Her mother, Mrs. [illegible] Nelson of Jetmore, Kan., picked her up and carried her into the waiting room. The child was uninjured [illegible]

PROTECTION OF BIRDS IS GIVEN APPROVAL

A bird on the bush is worth two dozen on the hat. That is what the government seems to think and it has shown it in an unmistakable manner by protecting our birds. New bird laws place heavy duties on plumage brought to adorn the chapeau of milady and another law protects migratory birds by providing punishment for their slaughter.

Slaughter is the proper word to apply in connection with the killing of the birds for they have been remorselessly butchered to make a Paris hat. Nothing was sacred to the seeker of new decorations for the hats of the fair women.

The Seattle Times praises the stand of the new bird laws and explains their aims and reasons as follows:

Bird lovers all over the United States have won two remarkable fights in the past two months. The first was the inclusion in the Underwood tariff bill of provisions placing heavy duties on plumage brought into the country. The second was the passage of a bill by congress protecting migratory birds.

Protection of game birds at one time in the United States was considered the fad of the wealthy sportsman. To advocate such a measure was sufficient to excite a suspicion in the bucolic mind that the speaker was a snobbish 'aristocrat.'

SHOWS DECREASE

However, progressive agriculture has demonstrated that the birds play a most important part in keeping down certain insect pests which take a heavy annual toll from the farms of the country. When the birds went the destructive agencies increased. The logic was irresistible.

In that hour was born the new movement for bird protection—a movement which is slowly sweeping the country and which in time is destined to prevent the slaughter of game birds of all kinds anywhere in the nation.

Commenting on the address of Dr William Hornaday, made before the Senate in urging bird laws, the Boston Globe says:

In three months, Hornaday said, over 200,000 skins of choice specimens were sold in the feather market of London.

A shameful case of American destruction has been reported within [illegible] of the National Association of Audubon Societies, who found in Florida an [illegible] egrets dead upon the ground (stripped of plumage) and their young ones lifeless in the nests above.

Save the wild birds!

"What We Owe to the Birds" is the title of a spirited editorial on the matter by the Wichita Beacon, which goes into the use of the feathered songsters—besides being out on hats it says.

When you see a robin bobbing his head on the lawn or hear a woodpecker thumping on a tree or see a [illegible]

MINISTERIAL TROUBLES MANY

Sleepy, Profane, and Niggardly Parishioners Among the Worst.

Anything more disconcerting, more demoralizing to a preacher than to find himself addressing a slumbering organization would be difficult to imagine, even among the grievous multitude of ministerial woes. To be opposed and contradicted in his pastoral utterances is what every pulpit orator looks upon, in [illegible] preaching would be tame work indeed if all one's hearers with one accord were to yield silent assent to the spoken Word, or answer chorally with a dutifully harmonized "yea, yea." A certain amount of decorous decently expressed dissent is even a help to most preachers, few ministerial delights being more keenly enjoyed by the champion of truth as he [illegible] tion of an adversary worthy of his steel.

But to thunder-clasps of revivalistic exhortation, to the heart-searching plea for better living, even to the disturbing sound of a discreetly worded insistently couched appeal for funds the slumbering parishioner is alike impervious. The personal discourtesy to himself seems so grievous as to call for the most heroic exercise of ministerial charity. Yet according to some weighty authorities, the evangelist should feel rather flattered when, gazing downward from his elevated spiritual sentry-box he perceives his hearers—or more correctly those who would be his hearers if they were awake and could hear anything—tranquilly reposing in the arms of Morpheus," says the Boston Globe.

TRIBUTE TO PREACHER

Now comes a German professor with the learned revelation that drowsiness in the congregation is a tribute to the personality of the preacher and the force of his pulpit delivery.

According to this savant it is the concentration of attention which produces the lethargic feeling, the focusing of the mental powers induces self-hypnotism and then the worshiper finds himself hopelessly [illegible] intonation of the speaker.

Another grave and reverend pronouncement comes from a professor in the University of Chicago who avers that inharmonious contrasts in the interior decorations of the house of prayer fatigue the optic nerve and act as direct causes of somnolency. Discordancy in the color scheme would, however in all probability prove so upsetting to the nerves optic and otherwise of artistic worshippers as to banish sleep rather than to induce it and again, how reconcile the professor's statement with the sonorous snores of a certain good Philadelphia elder who is notoriously color-blind?

MORE MINISTERIAL WOE

But the sum of ministerial woes does not end here. It may even be asked which is the worse, a sleeping parishioner or a profane one. The slumberer, though a most heinous [illegible] is yet an unconscious offender, whereas the vociferous user of oaths and blasphemies is the devil's own town-crier. When a zealous defender of the divine honor hears his public and oft-repeated message set at naught when his pious ears are made to tingle, sting and scorch as though singed in a sulphurous blast from some infernal furnace fire when, opening the side-windows of his soul to the melodious hymns of nature's feathered choristers his outraged senses shudder, shrink and shrivel up to the tune of blank blank blankety blank every time he braves the perils of the godless, noisy street, really the good man would be something more or less than human did he not sigh for a thick stone wall, a padded cell or eke a lodge in some vast wilderness wherein to fling conventionalities to the four winds of heaven and do a little private frankly unchurchly swearing on his own hook.

Anent this burning question the Kansas City Star offers this mild and soothing commentary:

Ordinarily the swearing citizen is like the ungrammatical citizen. His swear words are habits with him—slovenly careless habits, like the use of the double negative or a tendency to get mixed up in pronouns. An oath is usually not conscious blasphemy. Only in melodrama and novels does the villain make a point of scorning the Almighty.

And this is noted that the profane person frequently appears to wish that somebody would give him some new words. He falls back on oaths because he has a slim vocabulary, because he has to resort to that cheap way of making his utterances forceful and interesting.

THE SILVER LINING.

In any case, according to the ancient saw, every cloud has a silver lining, even for ordinary mortals while for the white cravatted pilgrim along the straight and narrow way this lining is—or in ordinary decency should be—of lustrous gleaming glimmering gold. Ministers have to eat and the common consent of their parishioners, sleepy, profane and otherwise ordains that as a recompense for the fatigue and inconvenience attendant upon the performance of certain pastoral functions a proper quantity of filthy lucre of that mammon of iniquity the love of which is said to be the root of all evil, should be deposited—as though by chance—in the hand that blesses. The pernicious idea that some offerings are optional is justly regarded by competent judges as a form of heresy so malignant as to be deserving of more than inquisitorial fires. The correct position [illegible] question is thus defined by the Boston Globe:

There are [illegible] weddings to which guests are bidden that do not involve some inconvenience to the officiating clergyman, either by interrupting his pastoral duties or his own domestic arrangements. It seems proper that a fee should be tendered in such cases and when the groom is financially able to pay there seems to be no good reason why the man who performs the ceremony should not [illegible] the gift.

[illegible]

IN the midst of many phases of evolution, it is interesting to note the changes in the "personnel" of what is termed "the smart set" everywhere. There was a time in the history of our nation when wealth bought social prestige. Now it may back up position, but, in nine cases out of ten, it does not create it. The set at the head of which was Mrs. Hermann Oelrichs ran Newport, and it took good care to keep out all who were in its eyes ineligible. Having clambored in itself, it securely barred many doors. Today Mrs. Oelrichs threatens to leave America forever because a porter stepped on her toe, and all the world laughs. There are merely rich people, of whom a recent author frankly writes:

"Their place is outside the doors of fashion, knocking, constantly knocking—impervious to snubs. Let us in, they say; we have millions and millions and we want to please you. It's true that we're so new we creak, but then we're so rich, we chink."

To the credit of many smart sets, the doors do not fly open at any such behest. Women are making history—it is their century—and they loyally stand together in so many big problems, for so many principles, that the woman who is not interested in any of them finds herself left out. She is singularly alone. Newport is not at all the place it was ten years ago. It has shaken off a great deal of its snobbishness and its famous portals are no longer closed to the newcomer who has something to offer. There is a smart set in every city, and many of its members have a great deal of money, but people who stand for other things than money are dominant spirits, and their influence is felt today in every city in the world.

This new century has developed a great sisterhood among women. People no longer live in a small circle. To say that one belongs to "a set" is to acknowledge one's self to be narrow and lacking in discrimination. One may visit intimate friends as always, but no woman of influence would remain within the narrow confines of a small set. The most successful women of today are those who know well many people and whose wide horizon gives them the measurements which makes of them women of charm and of special distinction. And along these lines, leading the way today, are the Duchess of Marlborough, Mrs. O. H. P. Belmont, Mrs. Clarence Mackay, Miss Anne Morgan, Miss Inez Mulholland, Madame Poincare, the Baroness Von Suttner, Mrs. Francis Carolan, Mrs. William H. Crocker, Mrs. P. A. Hearst, Mrs. Eleanor Martin, Mrs. Isaac Requa, Mrs. Frank C. Havens, Mrs. Finlay Shepard (Helen Gould), Mrs. Spreckels, Mrs. Woodrow Wilson, Mrs. E. H. Harriman, Mrs. Edith Wharton.

The list is a long one and one might carry it out indefinitely. For women make social conditions—and it is a fine sign of the times that so many of them are bravely uplifting the social standards of what is termed everywhere "the smart set."

MRS. GEORGE A. MULLINS. —Geo. G. Fraser Studio [illegible]

MRS. ALFRED CARL BECKER, A RECENT BRIDE, WHO WAS MISS ANITA MARTENS.—George G. Fraser Studio Photo.

DANCING LEADS AMUSEMENT LISTS.

No matter what the weather may be, dancing is the amusement of the season. People may play golf or tennis all the afternoon, but they are certain to dance in the evening. At all the summer resorts, abroad, on the Atlantic coast, or on our own coast, dancing is the favorite pastime. Queen Mary gave a grand ball for the President of France and she danced most of the dances. The President of France did not dance at all, but only looked bored to death by the stately formality of the English dances.

Apart from the quadrilles, an old valse, a deux temps, was the only dance of the evening, and to an eye accustomed to the gliding step of the Boston and other modern forms of the waltz the spectacle of several couples hopping and bobbing around like corks on a stormy sea was an almost hilarious novelty.

Society is literally dancing from early morn till early morn, for the introduction of many new dances has necessitated the taking of lessons from a private instructor, generally immediately after breakfast, in order to take part creditably in the dancing luncheons, teas and dinners which occupy a large remainder of the day. Not to know an imposing proportion of the seventy-odd one-step variations is social suicide.

For these romping dances a special type of dancing frock has gradually been evolved. The long, unmanageable train, and even the tiny fish tail, have been discarded as cumbersome; the dress is now round length and short. True, it is tight, as every variety of dress, whether for street or boudoir, must be today; but ample room for freedom of motion is given by a deep slash.

Boston used to be considered the center of the universe, but gradually the center has been shifted until now Boston is very much on the rim. It is in dancing as in many other things.

The mayor of Boston has recently been to New York and he expresses himself as being very deeply shocked by the dances he saw there. So he [illegible] "the animal dances, the turkey trot, the bunny hug and the grizzly bear." He announces that they are to be driven from the most fashionable hotels and the public halls of Boston.

But the benighted mayor does not know that society has moved far past [illegible]

found at Del Monte, at Menlo, at the Burlingame County Club, danced the one-step, and some of the guests at these many clubhouses danced exceedingly well, lending grace and dignity to any unusual steps. For it is the era of dancing; everybody dances—the old as well as the young.

FORMER CALIFORNIAN LEADS PARIS SEASON.

Last week was called in Paris "La Grande Semaine," "the great week," because so many important social events were scheduled for the few days. A former Californian led the social procession, for all the world of Paris and of London is talking of the brilliant ball given by Mrs. Amy Gouraud. Mrs. Gouraud is connected with many of the prominent families of California. She was formerly Miss Amy Crocker of Sacramento and the wife of Porter Ashe of San Rafael. She is a cousin of William H. Crocker and of Temple[illegible] man (Jennie Crocker).

Mrs. Gouraud entertained her guests in her residence on the Bois de Boulogne, and the scene showed a magnificence of setting, a gorgeousness of jewels and a beauty of dress that was most wonderful.

The guests numbered 300, [illegible]

which the Oriental makeup of a number of persons was so perfect that they were not recognized throughout the evening. The hit of the affair was made by the hostess herself, who wore a jewel-studded dress of gold sequins, attached to her shoulders by chains of large emeralds. A huge cabochon emerald dropped in the middle of her forehead, and her neck and shoulders were literally hidden beneath ropes of magnificent pearls. According to her friends, Mrs. Gouraud had $1,500,000 worth of jewels adapted to suit her costume.

The diverse costumes of the guests made a brilliant medley of color, but the Oriental predominated. A long procession of bejeweled Maharanees, followed by trains of black slaves, Turkish harem beauties, and Egyptian princesses passed through Mrs. Gouraud's reception rooms, which were decorated in Eastern style. The actor, De Max, attired as Hamlet, assisted the hostess in receiving.

Mrs. Gouraud has always been interested in Oriental life and has written many books showing her enthusiasm for Eastern philosophies. One of her most notable books is entitled "Moon Madness and Other Fantasies."

One of the most popular fashions that Paris has set, one that is being copied in London and in New York, is what is known as the black and white ball. At one of these affairs society leaders, amid a scene of dazzling beauty, indulged in fantastic dances. A well-known duchess, before a background of a star-studded sky, danced Chopin's "Jet d'Eau," wearing flowing white robes and an enormous aigrette of diamonds, while a marquise walked barefooted across a black carpet, wearing jet-black robes and carrying a large silver urn on her shoulder, from which she sprinkled perfume at the feet of [illegible]

Another Californian of note who is in Paris this summer is Mrs. Francis Carolan. She gave a reception last week in her apartment in the Rue Nitot. Among her guests were the Duchess de la Rochefoucauld and Mrs. Augustus Spreckels.

Fashion, whose real home is in the heart of France. In one of the letters one reads:

Leghorn is immensely popular this year, not only for dressy summer millinery, but also for simple tailored hats to be worn with linen and cotton frocks of the same genre, or with light tailored wool suits. They are deliciously comfortable and easy on the head, and will encroach on the field in which Panamas hitherto have reigned alone. The latter are shown in new shapes this season, a Panama sailor being one of the novelties.

All Panamas are smaller, the inclination being to a medium size, with a mannish crown and a comparatively narrow brim turned down part way around.

This summer veils will be long and worn loosely flowing over the face. Frail shadow laces are in favor for them and washable Shetland of a filmy quality. Some have an open mesh over the face, and the design [illegible] open weave part. These are named "frame veils" and are most of them woven of Italian silk.

In the matter of color it is worth noting that the Copenhagen blue gives to the skin when worn over the face a grayish tinge, producing an appearance of age. "Harem veils" are shown mostly in white [illegible]

the queen is very firm in many [illegible] and "freak dressing" is never [illegible]

It is interesting to know [illegible] worn at court, for very few [illegible] in all the world have the power [illegible] Queen Mary has, and very few [illegible] her ability to lead the fashions, she has, besides, some of the magnificent jewels in the world.

Her majesty looked quite [illegible] at the first court last week in a [illegible] of gold brocade with interwoven [de]sign in colored flowers and an [illegible] panel of colored bead embro[idery] this was relieved by the lovely [illegible] lace train given her as a [illegible] gift by Irish ladies, which was over gold tissue and held to the [illegible] by a deep border of gold embro[idery]. With splendid diamonds on the [illegible] and a crown of diamonds [and] pearls, she looked indeed [illegible]. The second court, the next [illegible] saw this golden magnificence changed for a no less becoming [illegible] of silver-and-blue; the dress was English made silver-and-blue [bro]caded satin, embroidered in silver diamante, and the train of [illegible] silver trimmed with beautiful [illegible]ton lace, and having gar[illegible] silver embroidery round the [illegible]. With this dress diamonds only profusely worn, both the Koh[-i-noor] and the Star of Africa [illegible] amongst the lace on the [illegible] while an exquisite diamond [illegible] necklace flashed above.

Mrs. William Crocker wears a great deal and her gowns are set off with her magnificent [illegible]. Mrs. Hearst is very fond of [illegible] of pale lavenders and of [illegible] violets and she wears wonderful [illegible] of amethysts.

Among the most exquisitely [illegible] women on our side of the [illegible] Miss Matilda Brown and Miss Florence Brown and among the [illegible] showing superb Oriental [illegible] this season have been those [illegible] Mrs. William G. Henshaw. Mrs. [illegible]ham Havens makes a wonderful [at]tractive study in her gowns of [illegible] and Mrs. David Easterbrook [illegible] charming and dignified [illegible] ways in beautiful gowns trimmed [with] the rarest laces. She wears a

(Continued on Page 8)

A Skin of Beauty Is a Joy Forever.
DR. T. Felix Gouraud's Oriental Cream or Magical Beautifier.

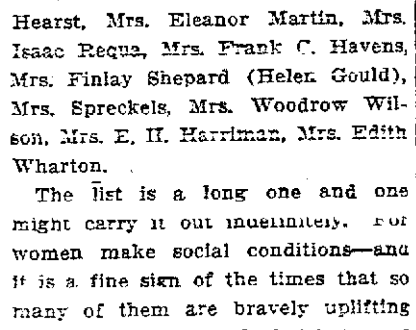

HOFFMAN'S
HAIR STORE
Natural Wavy
Hair Switches
$6.00
Toupees for Gentlemen a Specialty

Beautify the Compl[exion]
IN TEN [DAYS]
Nadinola
The Unequaled

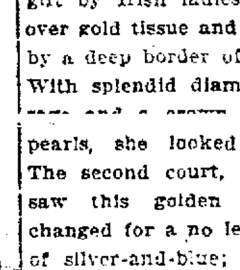

...te's Letter and Other Society News

(Continued from Page 7)

...ufs, which it took ... as they are most

Mrs. W. E. Dargie ... Columbia Park boys ... luncheon in the ... was beautiful ... an elaborate dress ... broidered Japanese ... ture hat of purple

... the luncheon was a ... the ambassadors ... istic of the United ... was also repre- ... piece was a great

... esses in black for

... rick Campbell, who ... iend.

...ESSES LEADERSHIP.

...eat struggle for the peninsula, and it is all to end. ...ong country clubs ...ed, one at Bur- ... at Menlo. Among ... contingent one finds

Mr. and Mrs. Willard Chamberlin
Mr. and Mrs. William Duncan
Mr. and Mrs. Harry Hastings
Mr. and Mrs. George Cameron
Mr. and Mrs. Harry Stetson
Mr. and Mrs. Thomas E. Eastland
Miss Ethel Crocker
Mrs. Helen Crocker
Miss Sophie Beyland
Miss Vera de Sabla
Miss Helen Garritt

... and Country Club tournament on the ...rday. Luncheons, an impromptu dance ...lied amusement for —the Gus Taylors, the Fred McNears, and Mr. E. W. Hop- ... Richard D. Girvin, Mr. and Mrs. James ... Misses Cunningham, ...herton Macondray, ...ph Coryell, Mr. and ... Hamilton, Mr. and ...ringle and Mr. and

...ling to watch the ... supremacy, for ... in social prestige. ...eninsula contingent in a wonderful fash- ... is a house divided

...SET AMERICA,

... have believed that ... set would copy from ...ing the last week ...rs copying our tag ... of tags, the smart roses.

... Queen Alexandra ...ies along the Lon- ...rage the girls and ... selling artificial ... charity. Alexandra ... an institution. It is ... of the change that ... Londoners' way of

...s ago would have ... that hundreds of ... classes in society ... about the streets ... exactly in compe- ...dras and Harriets of ... who are London's realization of the poetic avocation, but with every whit as keen a sense for making money?

On Wednesday Lady Clara Vare de Vere stood gayly on a street corner worrying the passerby for coins in exchange for an artificial wild rose made by crippled children, and the two queens rode by, smiling encouragement. An early Victorian or mid-Victorian mother would have been aghast at the thought of her daughters doing such a public thing, even for charity's sake.

DEL MONTE GOLF ATTRACTS SOCIETY

At Del Monte it is, of course, the golf tournament which is absorbing every one's attention, and among the best scores of the week was one made ... passed in a qualifying round of 85. It might be said in passing that the Claremont players are always given a heavy handicap.

Among those whose good playing has entitled them to special mention are: Mrs. Evans, Miss Helen Dunning, Mrs. Fritz von Schrader, Miss Marie Tyson, Miss Merritt Reid, Mrs. William Pierce Johnson, Frank Proctor, Downey Harvey, Perry Eyre, Bruce Heathcote, Frank Kales, P. W. Selby, William Pierce Johnson and A. D. Redding.

Del Monte has never been so gay in any Fourth of July holidays and the games on the links are followed by dances in the big ball rooms in the evenings.

PEOPLE LEAVE TOWN IN GREAT NUMBERS.

The extra holidays have sent people out of town in great numbers. Mr. and Mrs. P. E. Bowles are motoring to Santa Barbara and they have with them George Bowles and Dudley Valentine. Mrs. C. H. King and Joseph King have motored down to Carmel-by-the-Sea and they are accompanied by Mr. and Mrs. Ernest Tanner.

At Del Monte one finds Mr. and Mrs. Emory Winship, Miss Margaret Casey, Mr. and Mrs. H. M. A. [illegible], Miss Flora Miller, Mr. and Mrs. J. W. Wright, Miss Helen Wright, Mr. and Mrs. George Howard, their sons, George and Henry, and Mr. and Mrs. Frank Proctor.

At Tahoe are the Frederick Kohls, Dr. and Mrs. Philip King Brown, the Max Taits, Mr. and Mrs. Charles Bliss, the Mark Requas, the Edson Adams, the Walter Deans, the Winston Churchills, the William S. Tevises, Mrs. A. P. Hotaling, Miss Jane Hotaling, Miss Josephine Heinrichs.

At Santa Barbara and Catalina are Mr. and Mrs. James King Steele, Mr. and Mrs. Elliott McAllister, Mr. and Mrs. William Sproule, Mr. and Mrs Talbot Walker, Mrs. William G. Henshaw, Mrs. Requa, Mrs. Oscar Long and the Misses Long.

The many country places along the Russian river and in the Santa Cruz mountains are filled with guests, and life moves on the tune of a merry measure in these mellow mid-summer days.

SUZETTE.

: SOCIETY :

ONE OF the social events of last week was the wedding of Miss Marie Karma Doyle and Samuel M. Askins Jr., both of whom are prominent in society and club circles of Berkeley. The knot was tied at the picturesque country home of the Ridgeways at Santa Rosa. The family are life-long friends of the bride's parents, and are among the well known residents of Santa Rosa. The drawing rooms were beautifully decorated for the occasion in white and pink blossoms and greenery.

The bride was charmingly gowned in a clinging robe of charmeuse trimmed with princesse lace. Miss Helen Doyle attended her as bridesmaid and Merle R. Berry acted as best man for Askins. About thirty relatives and close friends witnessed the ceremony. The honeymoon will be spent in touring Lake County, where the romance had its inception a year ago, and upon their return the young couple will reside in Claremont temporarily, and in the fall will go to Los Angeles.

The bride is the daughter of Mr and Mrs. C. Anthony Doyle of Berkeley. Doyle [illegible] of the Elks club of Oakland. Askins is a member of a prominent southern family, is a graduate of Sumpter Military Academy and a well known member of the order of Elks. He is connected with a large insurance company of San Francisco.

WEDDED DURING WEEK.

[illegible] bride of William Ellis on Wednesday evening of this week at the home of her parents, Mr. and Mrs E. B. Stoddard, on Rand avenue in Piedmont-by-the-Lake. The ceremony was a quiet one, with immediate relatives of the two families as the only guests, and the service was read by the Reverend J. W. Philips. The bride's father gave her into the keeping of the groom. The living rooms of the residence were beautifully decorated with pink sweet peas and [illegible] spoken in a bower of blossoms.

The bride was gowned in a charming creation of white charmeuse embroidered in pearls, and carried a shower bouquet of bride's roses. Miss Marie Stoddard, the bride's sister and only attendant, also wore a gown of white silk and carried an armful of pink sweet peas arranged with maidenhair fern. Charles Brown acted as groomsman for Ellis.

The engagement of the couple was announced a short time ago since when the bride has been feted by her friends at a number of informal affairs. Ellis is connected with a large express company. Both Ellis and his bride are graduates of the University of California.

TO SAIL FOR EAST.

Miss Margaret M. Cleaves, daughter of Mr. and Mrs Frank Cleaves of High street, Alameda, will sail for Manila on July 16 on the steamer Mongolia. She will be accompanied by her mother. In Manila Miss Cleaves will meet her fiance, P. P. Porter, and the wedding will take place immediately. Porter is the son of Professor Porter, dean of the Santa Clara university, and is consulting electrical engineer for a large firm in Manila. Miss Cleaves is prominent socially in the Encinal city, and a number of farewell affairs will be offered in her honor before her departure.

TO ANNOUNCE ENGAGEMENT.

The engagement of Miss Edith Birkholm and Thomas Dewey, of San Francisco will be formally announced this evening at the wedding of the bride-elect's elder sister, Miss Laura C. Birkholm, and Cecil B. Rust, in Alameda. The young couple have set no date for their wedding as yet. Miss Laura Birkholm will become the bride of Rust at 6 o'clock this evening at the home of her parents, Mr. and Mrs. S. C. Birkholm, and will be arranged with extreme simplicity. Upon their return from the honeymoon the couple will take possession of a home which has been built for them on Haight street, Alameda.

WEDDED YESTERDAY.

Miss Freda Schellemberg, daughter of Mr. and Mrs. Carl Schellemberg of Jones street, became the bride of R. Sumner Grey at a quiet ceremony taking place yesterday morning in the parsonage of the Lutheran church. Reverend Harvey Leech officiated at the service in the presence of a few relatives and close friends. The bride was unattended, and wore a modish white traveling suit with becoming hat to match. Mr. and Mrs. Grey have gone to Santa Cruz for a short honeymoon, after which they will make their home in this city.

SURPRISED BY FRIENDS.

A pleasant surprise party was tendered to Mrs. J. J. Cummings at her residence in East Oakland recently prior to her departure for a summer outing. The guests included the members of a fraternal order. Dancing and games were followed by refreshments.

STAYING NEAR GROVE.

Mr. and Mrs. Edwin Carlisle Williams have taken a cottage on the Russian river not far from the Bohemian Club grove, and are planning to spend a delightful summer in the charming environs of river [illegible].

VISITING IN COUNTRY.

Miss Abbie Crowley and Miletus Crowley have gone to Lagunitas, where they will be the guests of Dr. and Mrs. B. H. Curry for a week or so.

[illegible]

A group of [illegible] friends of Miss Anna Mathias gathered at her home on Poplar street recently to celebrate the anniversary of her birthday. The evening was enjoyably spent in music, dancing, and games, and a supper was served at midnight. The guests included Miss Agnes Bruzzoni, Miss Flora Bruzzoni, Miss Gertrude Cunha, Catherine Cunha, Miss Helen Argenti, Miss Julia Pacheco from Santa Rosa, Miss Beth Luboa from San Francisco, Miss Lena Mathias, Miss May Mathias, Miss Anna Mathias, Miss Costa, Mr and Mrs. Silva from Stockton, Mrs. Cunha and Mr and Mrs. Mathias, Horace Snare, Frank Cory, Will Cory, Edward Dunn, Louis Pacheco, Al Rogers, Joe Rose, Matt Mathias.

MOTOR TO COUNTRY HOME.

Mr and Mrs. Lin S. Church motored down to Alamo yesterday to spend the week-end at the attractive new summer home recently completed for them. Those who enjoyed the trip were the members of a family party which is being entertained by the Churches, and includes Mr. and Mrs. Marion Clark, Mrs. Church's parents, Miss Esther Church, the daughter of the house and Mr. and Mrs. Clark of Los Angeles. The latter arrived here from their home in the south several days ago, and are spending a fortnight here before leaving for Europe. Clark is a well-known violinist and much of their time abroad will be spent in Munich and other musical centers.

TO LEAVE FOR EAST.

Mrs. A. M. Clay is planning an Eastern trip in the near future, and will leave about the middle of next month for New York, where she will be the guest of her daughter, Mrs. William Gardner, for the late summer and fall. Mrs. Gardner was formerly Miss Roberta Clay, a belle of the exclusive set, and on the occasion of her last visit here a year ago was much entertained by friends. Mr. and Mrs. Clay have gone to Inverness to spend a fortnight at Highland Lodge.

VISITING IN MOUNTAINS.

Mrs. Gordon Bradley and her two attractive daughters, Miss Doris and Miss Alice Bradley, are enjoying a delightful visit in the Santa Cruz mountains as the house guests of Mrs. Robert Wetmore at her summer home. They are planning to remain about a fortnight.

MELROSE BELLE ENGAGED.

The engagement of Miss Dolly Matheson, daughter of Mr. and Mrs. William Matheson, of Melrose, to Paul A. Dubois Jr., was announced at an enjoyable dinner party, at the home of the groom to be, in Melrose last Sunday evening.

Miss Matheson is prominent in the younger set about the bay and also an accomplished musician. Mr. Dubois is a graduate of the College of Physicians and Surgeons and a prominent member of the Delta Sigma Phi fraternity and other college honor societies.

GIRL OPERATOR TOOK "SOS" SIGN

Thirteen-Year Old Miss at Wireless Receives Distress Signal.

CINCINNATI, July 5.—During the Ohio floods a little Cincinnati girl, Alice McConaughey, 13 years old, sat before a wireless apparatus which she had installed in the kitchen of her home, and received "S. O. S." messages from flood-bound cities. A short time ago she was officially notified that she had been granted a license to operate a wireless on the Great Lakes under the federal law.

The notification, from Radio Inspector Dillon of Cleveland, mentioned her age as 18.

"Do you think they will take it away from me when the find out that I am only a schoolgirl?" Alice anxiously asked when notified of her appointment. "I put down my age correctly on the paper—13. They must have mistaken the figure. It won't make any difference, will it, as long as I can operate all right?

"I wanted to be a regular government station, and you cannot be that without a license. So I just sent to Cleveland for the blanks, and filled out the examination questions. It was easy."

Part of her apparatus is an "aerial," fifty feet high with four wires.

"Who built that?" she was asked.

"I did," was the reply. "I can climb pretty well. It is rather hard to tell how far one can reach, but I have reason to think I have got Columbus, 100 miles. I got as far as Xenia during the flood."

Alice used to carry around electrical toys when she was still at the doll baby stage. She expects to elect physics and studies as her studies when she enters high school.

"I would like to be a regular operator when I grow up," she said, "but first I want to see the system further developed; I want to study things out for myself."

BECOMES INSANE WHILE PITCHING AT BASEBALL

While pitching a game of ball last Saturday George Dewyke, a member of a widely known family living near Garrison, Kansas, became insane from heat and over exertion. The young man was brought to Leavenworth today for treatment. It was necessary to make believe that he was coming to this city to play ball before physicians could get him on the train. [illegible]

CLAIMS SHE SAW FLIGHT OF SOUL

Had Wings Like Butterfly; Alleged Psychic Phenomena Gaining Credence

SPOKANE, July 5.—So few people have ever seen a soul, and those mainly through the gift of second sight, that general interest will be felt in the assertion of a Montclair woman that she saw with her physical eyesight the soul of her father-in-law take flight when he died. And not only this, but her vision was so distinct that she is able to describe it as something with wings, like a large butterfly, well defined in outline, but intangible and eluding her attempt to capture it. If memory serves, this is a more definite description of a soul than has hitherto been given, decidedly more so than that of the Omaha man who some years ago claimed to have photographed one, says the New York World.

Possibly the doctors will say that such sights are the result of a disturbance of the faculties due to the failure of the lobes of the brain to work synchronously at the moment. Yet so many persons of perfectly sound digestion at times get little insights into what seems to be the occult that there is a growing popular belief in the existence of a rudimentary sense of spiritual things in man needing only to be developed to put him in touch with the infinite.

At all events, the Montclair woman who has seen a soul has become by that fact if fact it is an object of peculiar interest to psychic investigators. In due time we shall doubtless know what Professor Munsterberg and Professor Hyslop think of it, and not unlikely what Professor William James thinks, if the powers of the medium who transmits his opinions from the spiritual to the material world remain unimpaired. And instead of prosecuting her as a witch, which might once have been her fate, she will receive the profound attention of one branch of the intellectual world.

BORROWS FINE FROM COP WHO NABBED HIM

NEW YORK, July [illegible]—[illegible], a painter, was fined $1 in [illegible] for allowing paint to drop on the sidewalk in front of the house he was painting.

"But judge, I haven't any money in these clothes," he [illegible]. [illegible]

...h and Beauty Helps

BY MRS. MAE MARTYN

... parnotis will greatly ..., and when this is ... much better and ... pare the treatment, get ... 4 ounces parnotis ... pints hot water, then ... at meal time. This ... gently and safely re- ... out resorting to vio- ...ting. This treatment ... any "patent" fat-re- ... that the graceful ... are regained and the ... left firm and smooth.

... eyebrows and lashes ... the expression of your ...oxin on eyebrows will ...k and beautiful, and ... of pyroxin at lash- ... and forefinger will ... long and curly. ...'t get any pyroxin wanted.

... the only safe, certain ... into a paste enough ... to cover the hairy ... in 2 or 3 minutes rub ... and the hairs will ...ly in the second ap- ... to remove even a

... can easily and quickly ... and scalp with cantho- ... you will never again ... of soap or other ... for this pur- [illegible]

... skin of sallowness, blotches, pimples and other complexion faults, as well as make you weigh exactly what you should.

Minnie: You should use a crystos eye-tonic as it is very soothing and restful to tired, aching eye-muscles. This tonic is made at small cost by dissolving 1 ounce crystos in 1 pint clear water and 2 or 3 drops of this should be put in the bothersome eye until a cure is effected. The crystos eye-tonic is strengthening to weak, watery eyes and gives them a delightful sparkle and youthful expression. With the aid of crystos eye-tonic it is frequently possible to discard glasses.

Lucy: Nature exacts heavy tolls when her laws are violated. Your skin has been abused by powder. An ordinary spurmax lotion, made by dissolving 4 ounces spurmax in ½ pint witch hazel or hot water, into which is stirred 2 teaspoonfuls glycerine, is far superior to powder when on and seems part of the skin, and its use will give a rose-blush and velvety smoothness to any complexion. I can highly recommend the spurmax lotion for clearing the skin of all complexion disfigurements and bringing back the healthy glow of youth to the [illegible] weather-stained or powder-ruined skin.

Jennie: No ordinary hair tonic cannot possibly injure the hair. Quinzoin itself is the most beneficial remedy of which I know for all hair and scalp troubles, and when it is made up according to my simple directions is superior to any hair tonic you ever used. To prepare, just add 1 ounce quinzoin to ½ pint alcohol, then [illegible] some stops the irritation almost instantly and its use will banish dandruff and make your scalp healthy. Then a beautiful growth of long, silken hair will follow.

Annie: Make your own [illegible] wrinkle-remover at little cost [illegible]

[illegible]

MRS. WILLIAM F. HOOVER, ONE OF THE WELL-KNOWN MEMBERS OF THE LOCAL TEACHERS' FRATERNITY.—Hartsook Photo.

THE convention of the California State Music Teachers' Association will meet in San Francisco this week for three days, beginning July 8. Alameda County Day will be celebrated on July 9 with sessions held in Oakland and Berkeley. The delegates will go first to the First Congregational church, where an organ recital will be given by William Carruth, assisted by Miss Edna Fischer, contralto. The following program will be given:

1. Prelude in G .... Bach
2. Choral from Roman Symphony .. Widor
3. Scherzo from Symphony II .... Vierne
4. O Divine Re[illegible] .... Gounod
   Miss Edna Fischer
   Violin Obligato by Mr. Robert Rourke.
5. Recitative from Sonata in G minor .... Jepson
6. Allegretto .... Parker
7. (a) Russian Romance .... Friml
   (b) Melodie .... Carruth
8. (a) The Salutation of the Dawn .... Stevenson
   (Violin obligato)
   (b) Ich Liebe Dich .... Grieg
   Miss Edna Fischer
9. Finale from Piece Symphonique .... Franck

A concert will be given at the Hotel Oakland at four o'clock by the Oakland Park Band under the direction of Paul Steindorff, to be followed by an informal reception and supper to the visiting delegates at the same place. Brief addresses will be given by Owen E. Hotle of the Oakland Commercial Club, Hon. Beverly Hodghead of Berkeley, Prof. Charles Louis Seeger of the University of California, and several others.

An automobile ride over the new Highland Drive through Oakland, Piedmont, [illegible] a concert will be given in the Greek theater by the Sacramento Choral Society under the direction of S. Homer Henley, director of the Sacramento Orchestra. The organ recital and the band concert at the Hotel Oakland are open to the public without charge, and a nominal fee will be charged for admission to the Greek theater in the evening.

The program for the band concert at the hotel follows:

March—Tannhauser .... Richard Wagner
Overture—Mignon ..... Ambroise Thomas
Serenade .... Franz Schubert
Waltzes—Tales from Vienna Woods .... Johann Strauss
Cloister Scene—Kamenoi Ostrow .... Anton Rubenstein
Variations on a German Volkslied .... Siegfried Ochs
"Den Komt ein Vogel" in the styles of the different masters.

GREEK THEATER PROGRAM.

The half hour of music in the Greek theater this afternoon at 4 o'clock will be given by Mrs. Therese Oliver-Pixley, of San Jose, and Mrs. Dwight V. Ross of Palo Alto. The following program will delight the music lovers of Berkeley and Oakland:

Rummel's Ecstasy, De Bussey's The Bells, the Prayer from Puccini's "La Tosca," and the Valse Ariette from Gounod's "Romeo and Juliette," Mrs. Oliver-Pixley, two sacred songs "Hear Ye, O Israel," from Mendelssohn's "Elijah" and Gounod's "Oh, Divine Redeemer," Mrs. Oliver-Pixley: Liszt's Dream of Love and Lavelle's Butterfly. Mrs. Rose: Hugo Wolf's "Verborgenheit," Schuman's Der Nussbaum and Harriet Ware's Boat Song. Mrs. Oliver-Pixley: Cornelius' The Monotone and "The Brilliant Bird" from David's "La Perle du Brasil," Mrs. Oliver-Pixley.

SINGER TO GO EAST.

Mrs. Llewellyn Hughes, a well-known singer of the east bay cities, has signed a contract for a number of appearances in vaudeville in New York, and will go East to make her debut in that field in August. Mrs. Hughes is a brilliant coloratura soprano of remarkable range and voice quality, and has received all her training under D. P. Hughes of this city, director of the Hughes Club. She will be the soloist with Ohlmeyer's band at a symphony concert in Coronado later in July.

RECITAL GIVEN

The second in the series of recitals [illegible] mer session of the university under the auspices of the music department was presented Monday evening in Hearst hall before a large audience of music lovers. Professor Charles Louis Seeger of the music department gave the recital, assisted by Emile Purane, concert [illegible]; William H. Chamberlain, baritone, and George E. [illegible], pianist.

The [illegible] for the recital were Mrs. Seeger on the violin and Michele Giovacchini of the Lambardi Opera company, and the program was devoted to works of famous composers from 1600 to 1700.

The following program was given Monday evening:

"Come Unto These Yellow Sands" and "I Attempt From Love's Sickness to Fly," Purcell; dance song, "Come and Trip It" (from "Bernice"), Handel; Sonata for flute in E flat major, Bach; recitative and aria, "With Joy the Impatient Husbandman," Haydn; "Forget-Me-Not," Bach; old English song, "Happy Lover"; concerto for flute, G major, Mozart.

PUPILS GIVE RECITAL.

Miss Aurora Thompson, an associate in the Guild Hall School of Music of England, and a well-known teacher of the [illegible] presented a number of pupils in recital recently. A large audience of music lovers filled the studio at the home of Mrs. Lillian S. Slemmons for the occasion. The following program was given:

PART I.

1. Duet .... Selected
   Miss Dorothy and Master Ted Jatho
2. Andante expressevo .... Krause
   Miss Melba Broderick
3. Two Pieces .... Bughes
   Miss D. Jatho
4. (a) Tailor and the Bear .... MacDowell
   (b) Left Hand Study, "La Coquette" .... Krozmann
   Miss Laura Swank
5. Songs .... Selected
   Miss Naomi Churchouse.
6. (a) Melody in G .... Zilcher
   (b) Valse .... Farrar
   Master Ted Jatho.
7. Minuetto, "Last of the Fairies" . Gurlitt
   Miss Lois Gould

[illegible]

1. Spanish Dance
   Miss Helen Diehl
2. Duet, "In the Meadow" ....
   Misses L. Gould and H. Diehl
3. (a) Schmetterlinge .... Gurlitt
   (b) Left Hand Study .... Kragmann
   Miss Gladys Stephens
4. (a) Polonaise .... Aubert
   (b) Allegro—Rondo .... Clementi
   Miss N. Churchouse
5. (a) Morning Song .... Grieg
   (b) Onward Over the Steppe .. Schytte
   Miss A. Sanford
6. Duet, "Antelope Hunt"
   Miss M. Broderick and A. Sanford

YOUNG PEOPLE GIVE PROGRAM.

The younger pupils of Mrs. William F. Hoover gave an interesting program on Tuesday evening in Ebell Hall. They were assisted by Miss Alice Davies, violin, and William Rattray, accompanist. The numbers were artistically rendered by the pupils, none of whom have studied over a year. Those who took part were Evelyn Reynolds, Helen Snyder, Helen Hebeisen, Dorothy Walter, Lottie Du Frane, Gladys Irwin, Flora Burns, Mildred and Helen Blume, Marie Laurent and Mrs. Ambrose F. Eberhard.

MUSIC and DRAMATIC ART

KNABE PIANOS

Uprights, $550 up
Grands, $750 up
Moderate Monthly Payments
Kohler & Chase
473 Twelfth Street
BACON BUILDING OAKLAND

$2000 Reward

Serious interference with and destruction of its electrical transmission lines having occurred at various places in the past ten days, the sum of TWO THOUSAND DOLLARS (2000) REWARD will be paid by the Pacific Gas and Electric Company for information resulting in the arrest and conviction, under Penal Code 593, 594, 607 or 624, of any person who has unlawfully interfered with or destroyed, or who shall hereafter unlawfully interfere with or destroy, its electrical transmission or distribution lines, gas mains, or other property used by it in furnishing light, heat, power, water or steam to the public.

(Signed) JOHN A. BRITTON,
Vice-President and General Manager

Pacific Gas and Electric Company
Thirteenth and Clay Streets, OAKLAND Phone Oakl. 470
[illegible]

News of Oakland Theaters and Those Artists Who Are Here or Coming

Blanche Bates, who comes to the Macdonough theater on Tuesday night, July 8, for three nights and Wednesday matinee, with her latest success, "The Witness for the Defense," is one of the few great actresses now before the public who may always be relied upon for a splendid and impressive characterization of every role assigned to her. She always succeeds in getting at the emotional core of every character she essays and making it live and touch the hearts of her audience. "The Witness for the Defense," which was a great success in London, is declared to be an exceptionally strong and stirring drama. It is the duty as well as the pleasure of all theatre-goers to attend it for its own sake to see Miss Bates on every annual visit. To go to the theater as a duty and only as a duty is of course a fatal thing. But in witnessing Blanche Bates today, the duty becomes the highest pleasure because one sees a skilled actress in plays of profound emotional appeal.

"The Witness for the Defense" provides her with the greatest opportunities of her histrionic career.

"EVERYWOMAN"

... ties of the production of "Everywoman," which Henry W. Savage will offer at the Macdonough theater for one week starting Monday, July 14, matinees Wednesday and Saturday, is its huge size. There are three complete carloads of scenery and electrical effects. The fourth act alone is larger than the majority of large productions. It is the act in which is represented the fanfare and riot of New Year's eve on Broadway, New York. Those who have witnessed it are amazed by the faithfulness of the picture. It was painted by Walter Burridge, who visited Broadway at the time described and made pen sketches of the marvelous scenes just after the theaters have released their patrons and the hilarity has set in. There is perhaps, in actual life no other situation so different to reproduce. Imagine a seething, whirling, eddying, shouting, shrieking mass of men, women and children, imbued with the idea that each one must make as much noise as possible and behave in the most flamboyant manner and you have a New York crowd on New Year's eve. Now to produce this effect literally upon the stage. Some task! George Marion, the stage producer for Mr. Savage, is noted for his handling of crowds. In this scene of "Everywoman" he is at his best.

ORPHEUM.

"The Wardrobe Woman," by Edgar Allan Woolf in which Zelda Sears, the well-known comedienne, is to make her first appearance in vaudeville in Oakland this week at the Orpheum, sheds some amusing sidelights upon life as it is lived in a one-night stand theatrical company. The heroine is Sally Spruce, whose mission in life is attending to the costumes of the "Sinners of New York" company, an aggregation touring the small towns of the west with but indifferent success. She is deeply enamored of the property man of the company, and out of the goodness of her heart and the depth of her affection, performs most of his duties as well as her own multifarious ones. Although the object of the little play is frankly laugh-producing, there is interwoven with its comedy a tender little love story.

... two men with exceptional voices in a series of old and new songs. Mr Coombs was for two seasons one of the principal tenors in Oscar Hammerstein's Manhattan Grand Opera company of New York city. Mr Coombs is responsible for the revival of that beautiful old ballad, "Silver Threads Among the Gold." Mr Aldwell has a baritone voice of rare quality, a voice seldom heard on the vaudeville stage of today.

The Four Rotters are not Englishmen, ... able exhibition of gymnastic skill. They have opened new avenues in the feats ... unerring precision. This is their first American tour and it was the difference of their work from any other gymnastic troupes that attracted the attention of the watchful experts for this circuit in Europe.

ENTERTAINER OF ABILITY

G. S. Melvin, who describes himself as the "Versatile Scot," and who comes to America with the stamp of approval of his countrymen, is a Scottish entertainer of many resources and much ability. He is the possessor of a capital voice and uses it to the best advantage in singing several snappy and catchy original songs. Melvin does not rely upon eccentric makeup for his comedy, but in a neat suit of kilts relies upon his material and his delivery and personality for his results. Melvin is making his first American tour.

Ofedos Five Musical Germans are a family of instrumentalists each one of which is a soloist of more than ordinary ability. Katherine Gorman is one of the few women who has mastered the cornet. While she plays several other instruments well she is ranked among the very foremost cornetists of the day. This unusually talented family has two other young girls besides Miss Katherine ... attractive, their looks having caused as much attention as their music. Father and son are the other members of the Gorman household. The boy Hulbert by name is a drum virtuoso, a term seldom applied to a drummer but deserved in this case as the boy makes of it a fine art.

Joe Jackson, the funniest man alive, with his loose-jointed bicycle and his clever pantomime, is to be on the bill. Jackson is one of those rare comedians who draw people many times just to see his act, for one is sure to miss much of it on the first view, as one cannot laugh and get it all at once.

Mr and Mrs Gordon Wilde, in their wonderful shadowgraphs number, the best ever seen here, will also be on the program.

The Govt trio, with its clever dogs and the acrobatic man member will make a strong appeal for its novelty.

The Oakland Orpheum will begin featuring the Pathe Weekly starting with this bill. This animated record of leading world events is considered by moving picture experts to be the most interesting series of views presented.

The Orpheum orchestra will have a delightful musical program.

COLUMBIA

"The Mashers," one of the most pretentious musical comedies that Dillon & King have yet attempted in Oakland, will be the offering of the coming week at the Columbia Theater, commencing with the matinee today. The comedy will be quite different from anything so far produced, and is guaranteed as a sure cure for the ... the comedians will supply you with enough laughs to last indefinitely.

The plot has to do with a famous French actress, a dinner, a jealous wife and the pyrotechnics that usually follow such a combination. Mike is very strong with the "heroics" but Ike, whose table manners are not above reproach, manages to win the girl in the case with little effort. There are quite a few characters necessary in the telling of this story and the cast calls for the best efforts of the entire company. In the role of Monsieur Dougal, Max Steinle, the well known Oakland comedian, will make his first appearance with the Columbia aggregation. Steinle is well known in Oakland and was identified with the early theatrical history of the city. The new member will doubtless become a valuable addition to the company. Ben T. Dillon and Will King ... Maude Beatty will portray Madam Lillian Devere, the French actress. Charlie ... young American in search of adventure, while Blanche Trelease will play Mrs. Singleton, his wife. The amusing character of Archie Wainwright, a love sick chap seeking the hand of the actress, will be portrayed by Ernest Van Pelt, while Blodie, one of the minor roles, will be enacted by Mattie Fay.

An extensive musical program has been arranged. The opening number "... Night When Wan ..." will be sung by ... and the Ginger Girls. "Tennessee Moon" is the song selected for Mattie Townsend assisted by the quartette and chorus. The management are indebted to Harry Silvester of Silvester & Jones, the popular vaudeville team, for the use of the latest ragtime craze entitled "Doodle Bug." The lyrics of this song were written by Mr Silvester, who has a number of songs to his credit. An entertaining specialty entitled "On the Boulevard" will be enacted by Blanche Trelease. Maude Beatty, assisted by the chorus, will sing the popular Stern & Co song, "Mine is the Love That Will Last."

The costuming for this production will be unusually elaborate, in fact a full dress affair, and the scenic and stage settings up to the usul Columbia standard.

PANTAGES

The Pantages will offer its patrons one of the newest novelties in vaudeville in the Six Ferris Wheel Girls, for the week starting with this afternoon performance. The act opens with the girls doing a musical act on brass instruments. They then disrobe to tights and taking their places on trapeze bars are revolved rapidly through space on the giant Ferris wheel. The latter is brilliantly lit with myriads of incandescent globes and the girls accomplish a daring routine of athletic feats that smack strongly of the circus arena.

Will Zimmerman, also a headline feature and one of the best known acts out this way, will give an entirely new set of impersonations of the world's celebrated masters of music and harmony. Zimmerman is clever as an actor, mimic and entertainer. His rapid changes of costume, his true to life impersonations and the accompanying music makes of the act one of the most important and interesting that has played the coast in some time.

Dainty, chic and sweet-voiced, our own Ruth McKenzie will make her Oakland debut as a singer of popular song numbers, at the Pantages Sunday. Miss McKenzie succeeded at the San Francisco Pantages last week. A host of friends will be on hand to greet her professional debut.

Harry Holman and his good company of comedians will be another feature act. Holman presents a splendid character study of the self-made millionaire in "A Merchant Prince." Annabel Nielson as the daughter and Frank Lucy as the lover, add to the zest and gaiety of the little one act play. Joel Marks and Viola Rosa, a singing and dancing team, Klein and Erlanger, a duo of jolly juggling clowns, one of the pair being the only woman clown in the world, and good comedy motion pictures complete the interesting program.

OAKLAND PHOTO

"The Penalty of Crime," a gripping story in two reels, is the feature of today's program at the Oakland Photo. This Lubin feature has all the appeal of the crook play now at the crest of popularity. It is a powerful drama in which an attractive girl, ... in an evil atmosphere and under the influence of a couple of crooks, Ed Watson and Billy the Rat, engages in a job to rob a jewelry trunk on the train, but falls in love with the victim ... She however is forced by her companions to continue ... their threat of exposing ...

It was ... would travel to Valley ... a summer resort on the same road that Fielding would take on his trip from New York to Chicago. A large trunk was obtained for her ... Billy folded himself into it. During the trip ... the baggageman, wounding him ... the jewelry from Fielding's trunk transferred to the other one ... the trunk were put off at the ... and quickly loaded on to ... was driven by Watson ... however, was discovered ... auto is pursued by ... others, and chased ...

SCENE FROM "THE WARDROBE WOMAN" ORPHEUM

MAX STEINLE COLUMBIA

ADELE BLOOD IN "EVERYWOMAN" AT THE MACDONOUGH

BLANCHE BATES IN SCENE FROM "THE WITNESS FOR THE DEFENSE," MACDONOUGH

RUTH McKENZIE, PANTAGES

FAY POSTON AND GEORGE EBNER, IDORA OPERA CO.

MACDONOUGH THEATER F. A. Geisea, Manager Phone Oak. 17

Tuesday, Wednesday and Thursday, July 8-9-10
Matinee Wednesday

CHARLES FROHMAN Presents

BLANCHE BATES

In the London Sensation

"The Witness for the Defense"

A Play by A. E. W. Mason.
PRICES—Night, $2.00 to 50c; Matinees, $1.50 to $50.

ONE WEEK Starting Monday, July 14th
Matinees Wednesday and Saturday
HENRY W. SAVAGE OFFERS

EVERYWOMAN

The Tremendous Dramatic Spectacle

Standing Solitary and Alone, the Culmination of Three Centuries of Dramatic Achievement.

150 People - A Symphony Orchestra

A Dazzling, Bewildering Display of Costumes, Scenery and Electrical Effects.

Largest Musical and Dramatic Organization Ever Toured

PRICES—Night, $2.00 to 50c; Matinees, $1.50 to 50c.
COMING—"The Passing Show of 1912."

OAKLAND Orpheum Twelfth and Clay Streets

MATINEE EVERY DAY
THE BEST IN VAUDEVILLE
Phone Oak 711.

Miss Zelda Sears "THE WARDROBE WOMAN"
A brilliant little comedy of Life Behind the Scenes By Edgar Allan Woolf

FRANK COOMBS AND ALDWELL ERNEST
Two Men Who Sing

G. S. MELVIN
The Versatile Scot

JOE JACKSON
The European Vagabond

Mr. and Mrs. Gordon WILDE
In Shadow Creations

THE FOUR ROTTERS
Gymnastic Wonders

OFEDOS' FIVE MUSICAL GORMANS
Featuring Katherine Gorman

GOYT TRIO

Pathe Weekly

Columbia The Joy of Oakland

TODAY AND ALL WEEK

DILLON & KING

WITH THE

GINGER GIRLS

PRESENTING

"The Mashers"

...ing lodge news to [THE] TRIBUNE, secretaries ... various organizations note the fact that here- all future events in the ... lodges which it is ... to give publicity will found in the Classified ...tment of this paper. ... department is intended ... as a news feature of ... has taken place.— TRIBUNE.

... Tent No. 17, held its weekly last Monday evening. A report rendered showing that 107 new ... making a total of 349 members at ... time. Second Master of the ... Elect, P. V. Martin, having gone ... Angeles to remain, R. W. Johnston elected in his stead. After the re- ... whist and euchre were played. The ... of Albany and Oakland tents played ... at Albany last Sunday. Score: ... 3, Oakland 1.

PYTHIAN SISTERS.

... meeting on Tuesday evening when candidate was initiated. The semi- ... reports for term just ended show temple to be in excellent condition. ... was a large gain in membership ... as finances. District Deputy Robertson will install the officers of the Temple. Refreshments will ...ed

FRATERNAL BROTHERHOOD.

Thursday evening, Maple Leaf No. 360, Fraternal Brotherhood, its regular weekly session. Brother ... Fred G. Parker presiding. One ...ation for membership by initiation presented, balloted for and elected. ...andidate was initiated, having been ... the meeting before ... C. A. Tobey, past president, will ... the officers-elect. There will be a ... of the old members in the near ... when Maple Leaf will have a pro-

REBEKAHS.

... Tuesday evening, Abeit Invidia ... Lodge No. 11, held its regular ... session. Noble grand, Grace Sa- presided. One application for mem- ... by transfer was presented and a ... of investigation appointed on ...ame. The semi-annual reports for ... term were read and accepted by ...

... Rebekah Lodge of San Francisco visit the local lodge. Jeanette ... district deputy president, assisted ... Abbey, the marshall and staff ... officers will install the following ... Past noble grand, Grace Saba- noble grand, Elsie Spencer; vice- Beatrice Mitchell; recording secre- Della Abbey; financial secretary, ... Hirsch. She was elected for ... on her 18th year or 36 terms as ... Sister Wixson is the oldest ... in service in the state. The officers will be appointed on the ... of installation.

RELIEF CORPS.

Relief Corps met Tuesday after- July 1. The attendance was splen- The time was devoted to the ap- ... of committee for the Gettys- reunion. All past presidents served reception committee.

Sarah Wilson was first to con- the idea of this reunion. She was ... with a flag at the reunion.

Sarah Hakill, president of Lyon No. 6, presided at the guests' table.

Saturday night Appomattox Post Corps gave a social to the members their friends. The President, Mrs. ... C. Evers was chairman of the ... The program was as follows: Boys' Choir of Appomattox Post; ... Mrs. Young; piano solo, Mrs. Hyde; reading, Comrade S. Wesley ...; Comrade Chapman; read- ... Alpha Dahl; remarks, Com- W. T. Thomas. Comrade Brown ... his trip to Reno Tuesday af- ...

... number of the ladies of the corps one of the members a birthday at her home, East Fourteenth ... Thursday the corps assisted at the luncheon in Mosswood Park. The president, Mrs. Augusta Evers, and Mrs. Sarah Farwell, were among the assistants.

MRS. ALICE NEWMAN, PRESIDENT OF THE VETERAN ASSOCIATION OF THE REBEKAHS, WHO IS A MEMBER OF OAKLAND LODGE NO. 16, I. O. O. F.

BEN HUR.

Oakland Court No. 6, Tribe of Ben Hur, held a business meeting of much importance at its last regular meeting.

The question soon to be discussed is the consolidation of the three Oakland courts. Committees from the various courts have been appointed and a favorable issue is looked forward to. Supreme Teacher Sister Kelly, who has been ... working among the courts in Los Angeles and San Diego for the past three months will be present.

LADIES OF MACCABEES.

Oakland Hive, No. 14, L. O. T. M., held its regular review Thursday, July 3. Whist was played. Prizes were awarded.

The members are making arrangements to go to Santa Cruz to attend the Past Commanders' convention and rally.

IMPROVED ORDER RED MEN.

Hot moon was a month of activity among the various tribes of Redmen in Alameda county. All have shown splendid gains in membership, and Uncas Tribe in particular has made excellent progress during the six moons term just closed.

The newly elected officers were duly raised to their respective stumps last Thursday sleep, the ceremony being impressively rendered by District Deputy Great Sachem Meyes and his chiefs.

The retiring Sachem, Earl Burnett, and Collector of Wampum, Col. E. H. Rose, and the retiring Prophet, Richard Warner, were the recipients of much congratulation on the splendid state of the tribal affairs, mainly due to their constant effort in behalf of the order.

The retiring prophet, Brother Warner, receiving special commendation from his successor, who on behalf of the tribe presented Brother Warner with a beautiful past sachem jewel, as a token of the love and respect of all the chiefs of Uncas tribe. The brother feelingly responded, and predicted a splendid future for Uncas No. 137.

Our new sachem, Brother Doctor W. L. Channell accepted his station in a few well chosen remarks that presaged an active and harmonious administration. He will be well supported by his Sagamores and all members of the tribe, for Doc. is a great favorite in No. 137.

Brothers Sophus Nelson and R. A. Smith were elected representatives to the Great Council which convenes next month in Watsonville.

In the very near future Uncas Tribe will move into its beautiful new wigwam in the Woodman Building, where a hall is being prepared with special features and decorations that will appeal to all Redmen, and which will add greatly to the scenic effects in the degree work. A great amount of wampum is being spent by the hall association to make the decorative features of the wigwam unsurpassed by anything in the city. But before the trail is taken on the journey to the new wigwam, a farewell in the nature of a smoker and entertainment will be held in the present home of the tribe. Special features will be arranged, and a jolly good time may be expected from the committee in charge.

All brothers and visiting Redmen are kindly asked to remember that next Thursday sleep there will be something doing, and their presence will be heartily welcomed, and a pleasant, enjoyable evening assured to all.

For the benefit of the stranger in our hunting grounds, the wigwam of Uncas Tribe is located in Staff King Hall, Fourteenth street, corner of Castro street. The latch string is always out. You are welcome in our council.

At the Theaters

(Cont'd from Preceding Page.)

the job and her love for the jeweler, who in turn forgives her and makes her happy. This is truly a strong picture, replete with railroad and automobile chases and then a happy denouement; the kind of picture that appeals to the Sunday crowd of pleasure seekers. Thrill after thrill, then a happy ending, a story with a moral well worked out, this is the feature.

Tom Mix, the now well-known cow boy of the Selig company, appears in the Western drama, "The Marshal's Capture."

"Roughing the Cub," is a fine mirth provoking Vitagraph comedy, featuring Hughie Mack. Hanky Northrup, Tafft Johnson, and Paul Kelly, the young Vitagraph star, also appears.

The two Biograph comedies, "Faust and the Lily," and "An Old Maid's Deception," complete the program. The Biograph version of Faust is a little more optimistic than the original, Faust, as all good people should know, thwarts the devil and marries Margherita. The ... and they certainly have made a comedy out of Faust.

The management takes great pleasure in announcing a return engagement of the four-reel masterpiece, "The Prisoner of Zenda," in which James K. Hackett stars. The picture will be shown for positively two days only, Wednesday and Thursday, July 9 and 10. Admission, adults, ten cents; children, five cents.

IDORA PARK.

The Idora ... will return to modern repertoire tomorrow night, when the company will present "The Isle of Spice," a Whitney musical comedy success. The company will be seen this afternoon and tonight in the clever old opera bouffe, "Girofle-Girofla," in which Miss Mindel Kingston has won a triumph during the past week.

A record perhaps unequaled by any pleasure park in the United States was established by Idora this week. On TRIBUNE day some 90,000 people visited the park and rode on the many concessions. The majority of the visitors were children, many of them mere toddlers. In all the thousands of miles traveled on the whirling hurdy-gurdies, circle swings, toboggans, scenic railways and the great "race through the clouds," not a single accident of any kind occurred to mar the happiness of the crowd or the record of the day.

The week will hold a record in the fact that general attendance has been exceptionally large. July 4 was another big day at the park, and a special matinee was given by the opera company in the open-air, canopied amphitheater.

The offering in the amphitheater for the coming week is bound to prove popular. The story of "The Isle of Spice" presents the merry combination of shipwrecked sailors, an aboriginal king of the island, played in an original manner by Ferris Hartman and the beautiful daughter of the island king acting as mediator. The costuming of the island maids gives an excellent opportunity for the display of the chorus of 30 pretty California girls at Idora park in some graceful dances.

The show, which first came into popularity ... great Chicago dancing stage director, Gus Sohlke, contains a number of song hits. The best known among these is the famous "Witches' Chorus." Others are "The Isle of Spice," "Variety Isle," "Peggy Brady" and "The Goo Goo Man." Mindel Kingston, Ferris Hartman, George Ebner, Lawrence Bowes, Fred Snook, Robert Fitzsimmons and Harry Pollard will be among the principals in the performance.

ALCAZAR.

Nothing funnier was ever written for the stage than "Are You a Mason?" which is to be the Alcazar's offering next Monday night and throughout the week. Although it was adapted from the German, and incidentally established Leo Ditrichstein's fame, and as a shrewd selector of foreign material to suit this country's less liberal taste, it produces more American laughs than any purely native American play, because its characters and its wit are American and its plot is fairly jammed with ludicrous situations.

IDORA PARK "GIROFLE-GIROFLA"
Famous Opera Bouffe in Canopied Amphitheater.
WITH HARTMAN, KINGSTON, EBNER AND BOWES.
EVERY NIGHT, MATS. FRI., SAT. AND SUN.
OPENING MONDAY, PIQUANT MUSICAL MIXTURE "The Isle of Spice"

Pantages
12TH AND BROADWAY, OAKLAND
Matinee Daily at 2:30. Nights, 7:15 and 9.
SUN. AND HOLIDAYS | Matinees 1:30 and 3:30. Nights Continuous from 6:30.
WILLIE ZIMMERMAN
World's Greatest Mimic Actor Entertainer.
SIX FERRIS WHEEL GIRLS
Vaudeville's Newest Creation.
Debut of RUTH McKENZIE
Caire Wonderful Protege
HARRY HOLMAN CO.
"THE MERCHANT PRINCE"
Other Big Features.

YE LIBERTY Playhouse Direction H. W. Bishop Phone Oakland 73
POPULAR MATINEE TODAY—ANY SEAT 25c—TONIGHT, LAST TWO TIMES OF
The Bishop Players in the big production of
"ARIZONA"
Best of all Western Plays. Franklyn Underwood and a great cast and production. Matinees—All Seats 25c. Evenings—25c and 50c.
TOMORROW NIGHT—Opening Performance of "The Rejuvenation of Aunt Mary." Entire House 25c—All Seats Reserved.

THE AVENUE CAFE
Cabaret
BEST TABLE D'HOTE DINNER WITH WINE, $1.00.
16TH STREET at San Pablo Avenue.

KESSLER'S Hospitality Is Famous
(Formerly Palm Cafe)
Congenial, Comfortable, Well Served Table d'Hote Dinner, $1.00—Cabaret
Eleventh Street at Broadway

MOTION PICTURE THEATERS

...os Angeles and Return
$12 — ALSO — RIVERSIDE PASADENA ONTARIO AND OTHER POINTS
...an Diego $17 and Return July 8th
... THE FAMOUS OCEAN BEACHES AND CATALINA ISLAND
... TRAINS DAILY VIA COAST LINE OR GREAT SAN JOAQUIN VALLEY. STOPOVERS ON RETURN TRIP.
FINAL RETURN LIMIT JULY 22.
SPECIAL LEAVES FIRST AND BROADWAY, OAKLAND, 6:40 P. M. VIA COAST LINE.
...rn Pacific

IN THE summer everybody travels, either in the real way — by rail or by sea — or in other ways, which is sometimes a better way, by means of books. Given a long summer afternoon, and a shady nook and there is no limit to the miles one may travel. Or what can be more delightful on a long summer evening than the restful library, with the harmony of color tones that many books bring? And books look up from one's library table, in a friendly fashion, lending of their best to while away a happy hour. Among the most charming of these books one finds "A Critic in the Orient" a readable book of travel impressions by George Hamlin Fitch.

For many years lovers of books have read George Hamlin Fitch's criticisms, and he has had a certain training which would of course enable him to write an exceedingly able and clever book. His earlier works, "Comfort Found in Good Old Books," "Modern English Books of Power," and "The Critic in the Occident" have all been specially successful. In his introduction, Mr. Fitch writes of himself:

"The ... trained to get at the best in all literary work and reveal it to the reader."

That has been Mr. Fitch's characteristic. He has never aimed to find fault—to search with a keen eye for weaknesses — he has had always "an enthusiasm for discovering good things in every new book. And he tells us that this training which he had used in getting at the heart of new books he applied to the people and the places along this great girdle round the globe. Much of the benefit of foreign travel depends upon the reading ... Mr. Fitch's newspaper training has counted for much. It teaches one to seize upon the vital facts of life, disregarding those things that are small or irrelevant. Mr. Fitch writes in his introduction:

"It is only when the traveler looks back over a journey that he gets the true perspective. Most of the vexations of travel I have eliminated, as these lose their force once they have gone over into yesterday. What remains is the beauty of scenery, the grandeur of architecture, the spiritual quality of famous paintings and statues, the appealing traits of various peoples."

And this is what Mr. Fitch has given us in a most remarkable book.

GORGEOUS COLORING.

Beginning with Japan, "the picture country of the Orient," the writer confirms the general impression as to its gorgeous coloring and notes its spectacular contrasts of ancient and modern, such, for instance, as the shop lighted by electricity in which sits a weaver at the loom "precisely as he sat 2000 years ago." But the feature of the section on Japan is not the cleverly sketched scenic impression, but the new and intensely sympathetic interpretation of the Japanese character. Western readers have been misinformed as to the Japanese in their native land.

Passing through the Philippines a pause is made to note the wonderful achievements of this country since its occupation by the United States. Hongkong, Canton, Singapore and Rangoon are each given adequate treatment, and ... during a period of wild panic his comments have a special interest. However, it is not until we get to India that we find the traveler in a land so familiar from his reading he imagines he has been there before.

He had not expected to find the trains so obsolete, nor the sacred waters of the Ganges to be of the color and the consistency of pea soup, but he is not surprised at the magnificence and beauty of ... with rare vividness the dreamy mysticism of these peculiar peoples. In a chapter on "Religion and Customs of the Bombay Parsees" he shows the error of the popular idea of a Parsee as a sun worshiper and dispels other misconceptions concerning their customs.

In Egypt, the home of hieroglyphs tombs and mummies, Mr. Fitch is on the most familiar of all Oriental ground, and yet he manages to say new things even about the Sphinx and the pyramids.

The volume contains a fine collection of Oriental views. There are over 70 pictures most of which give a new meaning to both the photographic and reproducing arts. Most of these illustrations are massed at the ends of the sections, thus giving a regular picture gallery of the salient features of each country. The printing and binding are of the best. The work is furnished with an index, bibliography and an appendix of useful hints which will save any tourist much time, trouble and expense.

HUMAN INTEREST GREAT.

The human interest in the heart of this book of travels is its great appeal—but besides there are fine descriptions — given with a rare simplicity which is convincing. For instance of the famous "Taj Mahal" one reads:

"The eye rests on the Taj with a sense of perfect satisfaction that is given by no other building I have ever seen. The Taj should be seen by day and again by nightfall. In the full glare of the brilliant Indian sun the dome and the minarets stand out with extraordinary clearness, yet the lightness and buoyancy of the dome is not injured by the fierce light. Seen at sundown the Taj is at its best. All the lines are softened, the minarets and the perfect dome give an appearance of lightness and grace not of this world, they suggest the cloud capped towers and gorgeous palaces of the poet's vision.

"As the afterglow fades, the Taj takes on an air of mystery and aloofness; the perfect lines melt into one another and the whole structure is blurred as though it were seen in a dream. Then one bids adieu to the world's perfect building, thankful that he has been given the opportunity to enjoy the greatest marvel of architecture, which leaves on the mind the same impression left by splendid music or the notes of a great singer. Words are poor to describe things like the Taj which become our cherished possessions and may be recalled to cheer hours of despondency or grief."

There are many descriptions in the book very like this one of the Taj. The illustrations are exceptionally fine, and very beautifully arranged. The author is indebted to Isaac Upham for many of the exceptionally fine photographs which illustrate the section on Japan, and which represent interesting Indian scenes.

The book represents the wonderfully artistic work of the Paul Elder company, and is a credit to them and to California. It is a wonderful journey this on which Mr. Fitch has personally conducted us and in the end his quotation from Kipling comes also spontaneously to our lips:

"East is East and West is West and never the twain shall meet,
Till earth and sky stand presently at God's great judgment seat."

BOOK OF TRAVELS.

Another exceedingly interesting book of travels is entitled, "Highways and Byways of the Rocky Mountains" (Mac...) ... Johnson. The volume includes chapters on ... picturesque and historically attractive regions in the States of Colorado, Nebraska, Kansas, Oklahoma, New Mexico, Utah, Wyoming, Montana, South Dakota and North Dakota and a chapter on the Yellowstone national park.

One needs to read this book slowly, as slowly, indeed, as the writer took his travels, for it is a journey replete with scenes full of human interest. One can fancy the writer lounging lazily along the highway, or leaning over fences to talk to the workmen in their fields. He stops for meals at any farmhouse he happens to be near, and stretches for ... what the people say. He sits ... [illegible]

only casual glances. The author wandered far on rural highways and lodged most of the time at village hotels or rustic homes. There is actual life depicted in these sketches, and an intimate acquaintance with the people.

A charming phase of the book is that the people not the author all tell the story. So all phases of life are presented and told in words of the people. They are not the people of the large towns, but the people near to nature on the many farms of the great Rocky Mountain section. And the book is so good, so well written, that it makes history. The people tell their own story in their own way. And they are all optimistic. It is a revelation to see how the Kansas people are of their State; to read of the happy life led by the people of the Dakotas, to wander amid the small farms of Nebraska and note the cheerful content of the farmers, to see for ourselves the pride of the people of Texas—it all makes us realize the true greatness of our country.

There have been writers in the east who have given us the simplicity of quiet country life the life we find for instance in "Cape Cod Folks," or in Miss Jewett's "The Country of the Pointed Fir." This new book is of the same interesting character—only we ... since such a large area of country is covered by this sympathetic story teller. He has given us a book of rare charm, one that can be read slowly, and that will add brightness to our passing summer days.

IMPORTANT NEW BOOK.

One of the important new books of the year is "The Turning of Griggsby," by Irving Bacheller, who made such a great success in his book "Keeping Up With Lizzie," and "Charge It." The new book is from the press of the Harper ... book to review because it is so true to life, and life is always full of complex elements. In this new story the reader never stops to think whether the characters are well drawn or whether the plot is running smoothly; he simply reads and enjoys. Mr. Bacheller's stories really have the leisureliness and the sprightliness of the happily inspired talk that make some hours of life memorably pleasant. The story supplies the proper atmosphere and the proper mood. It changes the subject opportunely, it is loose just long enough to give you the full flavor of humorous incident, and earnest in just the right measure to convince you of its genuineness.

Twenty years after the death of Daniel Webster, the Websterian age was in full swing, and in the little north-country village of Griggsby, as in countless other places, men in beaver hats and tall collars were playing Daniel Webster. Of course, Webster wasn't in fact, the "sublime toper" of popular tradition, but powers of indulgence and reckless wit were conferred upon him in a way to excite the wonder and emulation of the weak. Whisky and statesmanship were the two side of greatness; eloquence was its chief manifestation. In the words of Daniel W. Smead—auctioneer, musician, and horseman—Griggsby was a "Vesuvius of oratory, full of high and grand emotion, mingled with smoke and fire and thunder." It is through the eyes of Uriel Havelock, a boy who came to Griggsby from a stumpy farm on the edge of the forest ten miles away, that the reader sees the picturesque follies of the Websterian age. The follies were bad enough in all conscience; Mr. Bacheller good-humoredly strips the glamour from them, and reveals the underlying evil as perhaps it has never been revealed before. The women were for the most part domestic slaves; the men were in many cases lofty-mannered brutes, with resounding tongues and callous consciences. The example of the "leading lights" was ruinous to the young. Yet along with the folly we are made to see the picturesqueness and to appreciate the full, hearty savor of life in Griggsby. Everybody in Griggsby went in for trotting horses, whether he could afford it or not—including Smead, who couldn't. But a fine horse is a fine horse, and it is no wonder that Uriel Tavelock took an unconscionable pride and delight in helping to rub down Smead's trotter.

GIRL SAVES HIM.

Young Havelock might have succumbed to the evil influence of the "leading lights" if it hadn't been for Florence Dunbar. Now Florence was in love with Ralph Buckstone, son of Colonel Buckstone, congressman and local great man. That is, she loved Ralph with the school-girl side of nature, while to Uriel she gave charmingly the affectionate interest and admiration of a girl-woman. Ralph had saved her from drowning once, and didn't dare to tell her his love because he was afraid of her gratitude. And there you have the sentiment of the story, frank and shy and genuine.

When Daniel Smead took his horse to Diddlebury fair, Uriel and Florence's brother went along. Smead was cheated out of half the price of his trotter, and the boys lost all their money betting on the animal. Then Daniel resolved to be done forever with the Websterian tradition which for years he had mildly mocked but obeyed. "Boys," said he, "as workers of iniquity we are failures; let us admit it. Let's be respectable." This talk impressed the boys, and they joined forces with Daniel in making war upon the leading lights. But it might all have been of no avail if it hadn't been for Florence, who added a woman's wit and courage to the combination. The story of how she humbled Colonel Buckstone is perfect in its truth to feminine nature and satisfying in its outcome. It is good for us to smile at the follies of our ancestors, and the Websterian age may teach us something about our own. As usual, Mr. Bacheller makes us like human nature better than ever, while we take a thought for the sound, simple ideals we so commonly neglect.

LITERARY EVENT.

"New Leaf Mills, a Chronicle," by W. D. Howells, must be recognized as a literary event, since it is the first work of fiction approaching the length of a novel that the world has had from the amiable veteran of American lettersin a good many years. It is further significant as showing what may be called a later manner, which is the author's earlier manner carried to its logical extreme, and at the same time plainly tempered by the effect of accumulated years. The narrative (story it can hardly be called) is without plot, and without startling incident. It is, indeed, an episode in the tranquil life of the chief character, a sweet and gentle professor of the Swedenborgian faith, an optimist, without guile or fear, but not without weakness, who trusts all mankind and wishes to found a sort of communistic industrial undertaking in a region where he is foredoomed to failure. All this is told in that placid and limpid prose that Mr. Howells long since made his effective vehicle of expression. There are many characters in the "chronicle," and most of them are distinctly indicated, while three or four are somewhat elaborated. One cannot help feeling that the dialogue is too often ineffective either to help reveal character or to further the slow development of the little adventure, and here Mr. Howells seems to betray his age. The ... unsuspicious openness of Owen Powell reflect Mr. Howell's long preoccupation ... socialism. His application of the word "fierce" to the common people of Virginia and Maryland seems to show that he ... tion, certain conceptions of the hither south engendered by the bitterness of the abolition movement and the writings of ... period.

"New Leaf Mills" is published by the Harper Brothers, who have been Mr. Howells' publishers for many years.

RECOMMENDED BOOK.

The Department of Literature of the General Federation of Women's Clubs of America ... [illegible]

of the South, by Isla May Mullins, just published by Messrs. L. C. Page & Company, Boston. Mrs. Mullins, herself a well-known writer, is the wife of Dr. E. Y. Mullins, president of the Southern Baptist Theological Seminary, who has a widespread reputation through his theological books, lectures at Chautauquas and active associations with religious and uplift movements.

A foreword gives us this further insight into the new book:

It is a tale of mother love and sacrifice for a little blind daughter, written in delightful vein, combining humor and pathos. The reader will love little blind Eugene (the child had received the name of her dead father) and will rejoice with the brave young mother, the heroine of the story, when the child's sight is restored. There is a time for rejoicing, too, when a lost will is found, bringing wealth and release ... and the young mother is free to accept the love and protection that in her sorrow she had denied herself. Southern types are amusingly contrasted with those of the North; and the simple language and fine sentiment of the story will charm readers of all ages.

MOLLIE E. CONNERS.

NEGRO STUDENT LEADS HIS CLASS

Wins Highest Honors at Annual Commencement of Bucknell University

LEWISBURG, Penn., July 5.—Richard H. Bowling, of Norfolk, Va., a negro, won the highest honors at the sixty-seventh annual commencement of Bucknell University here. After an impassioned plea for a broader opportunity for his race he was awarded the Chaplain J. J. Kane prize of a gold watch for the best oration, in competition with nine other honor graduates, two of whom were young women.

In spite of the fact that Bowling was hazed and had his hair clipped off by some Southern students two years ago, he had the good will of the student body, and the award of the judges met with general approval.

Bowling took as the subject of his oration "The Negro and Our National Ideals."

FINE OR FIND WOMAN; TAKES LATTER CHANCE

CHICAGO, July 5. — Albert Jones, 5619 Buffalo avenue, given the option of paying a $200 fine or finding the wife of his brother, William, set out to find the woman. She appeared and the fine was remitted on the condition the unmarried brother get out of town. He started for Gary without delay.

SMITH BROS. BOOK REVIEW

"VALSERINE AND OTHER STORIES," by Marguerite Audoux. (Net $1.25.) In this new volume the authoress deals with various intimate phases of feminine French life. With the fearless delicacy of sure knowledge she reveals crises of joy and sorrow in the lives of all sorts and conditions of women. Her feminine types vary all the way from Valserine, the smuggler's daughter, to the old peasant woman brought to Paris against her will under stress of poverty.

"THE SOUTHERNER," by Thomas Dixon. (Net $1.35.) Abraham Lincoln, the simple, humble and lion-hearted, is pictured here for the first time in fiction. Through a powerful drama of blood and tears runs a fascinating love story, and a plot of breathless intensity.

"THE OLD ADAM," by Arnold Bennett. (Net $1.35.) The story of a Samson shorn of his locks by the doubting band of domestic affection. But the old Adam revives in him. At forty three he sets out from The Five Towns to prove that he still has it in him to be a comet and not a provincial skyrocket. His exploits lead him to New York, which he takes by assault. Having tired out the Old Adam, amused the world and astounded his wife, he returns to domesticity a weary conqueror—no longer a captive.

SMITH BROS.
Thirteenth Street
Bet. Broadway and Washington

SAVE MONEY; AVOID PAIN
Teeth Extracted Without Pain
Easiest and Best Painless Extractors in Oakland.
SPECIAL UNTIL JUNE 30
22K GOLD CROWNS........ $2.00
SET OF TEETH........... $2.00
GOLD FILLINGS.......... $1.00
SILVER FILLINGS......... .50
BRIDGE WORK............ $2.00
Teeth Extracted Free When Teeth Are Ordered.
Ten-Year Guarantee with All Work.
BOSTON DENTAL CO.
1309 WASHINGTON ST.
HOURS—Week days, 8 to 9; Sundays, 10 to 3.

FOR COMFORT TAKE THE MODERN STEAMERS
Portland Beaver Sails 12 Noon July 9 First Class $10, $12, $15.
Los Angeles Bear Sails 11 a. m. July 10
BIG 3 BEAR BEAVER ROSE CITY
BERTH AND MEALS INCLUDED.
The San Francisco and Portland Steamship Co.
... City Ticket Agent, ... Broadway, Oakland, Cal. Phone, Oakland 1514.

HANDS UP! THE GUNWOMAN IS NOW HERE!

COMES FROM CHICAGO! LOOK OUT FOR HER!

FREAKS OF FASHION SHOW AT DRESSMAKERS' CONVENTION HELD IN NEW YORK CITY.

NEW YORK, July 5.—Up with your hands! The gunwoman has arrived and has the drop on you. She has been expected for a long time, but, strange as it may seem, she comes from Chicago and not the Bowery. She invaded the convention of the National Tailors' and Dressmakers' Association here and has promised to separate husbands and fathers from more money than her masculine prototype ever dreamed there was in the world.

The gunwoman, it was learned at the convention, will wear a playmort suit made of blue and white (or some other color) Grecol cloth. There will be trimmings of velvet and embroidery, with glass buttons to match. The skirt will be double cut, with two patch pockets on the front for chewing gum or pistols, openings at the bottom, and regulation men's pockets embroidered in the front. Thus the gunwoman.

The gunwoman disposed of, the dressmakers disclaim any intention of startling the country this fall with new sensations in feminine apparel. They say the fall styles will not involve any radical departure from those prevailing during the summer. Changes will be only in matters of detail.

The general tendency, it was said, seems to be toward the Empire models, with straight lines and longer coats. Cuffs similar to those on men's trousers also have made their appearance on the narrow skirts. Narrow skirts! Oh, certainly! There is no sign of any loosening up in that respect, even if the delegates from Illinois and Louisiana did clamor for a little more room.

But, as in all conventions where the vital affairs are considered, the champions of the narrow skirt, in order to placate the opposing forces, made concessions. There will be a little more fulness in the back of the skirt to permit the wearer to sit down without fear, and there will be more drapery for the "cave-in at the knees." (Please note quotation marks; this term was used at the convention). The Mary Stuart collar will also accentuate the straight line effect.

Japanese sleeves will be worn and waists will be longer. Prices still soaring? Oh, yes. Frogs have reappeared. These are the new developments, and as nearly correct as any ordinary man could be expected to get them.

NO QUARREL.

Judging from surface appearances, there will not be any serious friction between delegates representing the different sections of the United States and Canada. Some from the West and South object to extremely long coats and extremely narrow skirts, but about 30 states are lined up on the other side.

Of course, this does not mean that Miss Maud McGee, of Kankakee, won't have perfect liberty to wear a 32-inch coat if she wants to, or that the leading deaconess of Medicine Hat won't be eminently respectable if she can take a step of two feet instead of 10 inches.

Another announcement that should cause all true Americans to rise to their feet and shout exultant hosannas is the declaration of our native tailors that from this time forth Paris will follow American styles.

You see, it's this way: The convention of American ladies' tailors and dressmakers meets in June, and at that meeting announces the styles for the following season. But the Paris convention does not meet until August 15. Now, the Parisian modistes sell their gowns to American women. Therefore, since the American women already have been told in June what they are to wear, the only thing for Paris to do is to abide by the American decrees.

SUMMER—RESORTS

BARTLETT SPRINGS

NEW BUILDINGS, ROOMS WITH OR WITHOUT BATHS OR TOILETS. LATEST IMPROVEMENTS FOR COMFORT.

ROUTES—Northwestern Pacific 7:45 a. m. to Pieta daily. Autos to Lakeport, thence by steamer and autos through to Bartlett Springs. S. P. leaves San Francisco 7:00 a. m. daily, via Davis to Williams, thence by auto through to Springs. Reduced round trip rates season 1913.

TREATMENT—Marvelous improvement and permanent benefit resulting from the use of Bartlett Water and its mineral baths. Diseases of the stomach, liver, kidneys, bladder, kidney and bladder stones, obesity, rheumatism, uric acid, diabetes, etc. Dr. R. B. Hunt, resident physician.

BATHS—Large mineral water bathing establishment; masseurs in attendance; ladies and gentlemen's department; large swimming tanks.

AMUSEMENTS—Orchestra; Dancing Evenings; Croquet Grounds, Tennis, Bowling, Baseball, Shuffle Board, Stable and Saddle Horses; Good trout fishing.

RATES—Hotels and hotel cottages, $12 and up per week, according to rooms. Housekeeping cottages part or completely furnished. General merchandise store, butcher shop, ice plant, steam laundry, etc.

Write G. A. Otto, Mgr. Bartlett Springs, Lake Co., Cal., or General Office Bartlett Springs Co., 634 Third St., San Francisco. Phone Kearny 34.

VICHY SPRINGS

Three miles from Ukiah. Curative Waters, Nauheim Baths, Beauty Baths, Hunting, Fishing. Address

J. A. REDEMEYER, Vichy Springs, Cal.

YOSEMITE VALLEY

YOSEMITE VALLEY

A VACATION GROUND

SEASON NOW AT ITS BEST

Yosemite grows more popular each year. Thousands visit it as a sightseeing trip. Other thousands spend their VACATIONS there and live for weeks amid its grandeurs.

Yosemite the Place for Rest and Recreation

Daily outings to points of interest. Jolly times around the evening camp fires. Hotels and boarding camps for those who wish, and private camping under its pines for those who prefer this way. Ask any ticket agent for Yosemite Outing Folder, or address Yosemite Valley Railroad Company, Merced, Cal.

Camp Curry Excursions

MONDAY and THURSDAY of each week.

Extra Excursion Thursday, July 3d.

Camp Curry sees the "Fire Fall," hears the "Stentor Call." Reservations and particulars at 1472 Broadway, Oakland; phone Oakland 995 or 272 Monadnock Bldg., S. F., phone Douglas 3832.

CAMP AHWAHNEE YOSEMITE

[illegible]

TENTS and ARMY GOODS

High quality tents of every size and at lowest prices constantly on hand. Our large stock enables us to fill orders without delay. Send for free illustrated catalogue. It will tell you all about our

CAMP FURNITURE, COTS, BLANKETS, SPORTING GOODS, U. S. ARMY SUPPLIES.

SPIRO HARNESS CO.

807 MARKET ST., S. F.

Latest 1913 Catalogue now ready. Send for it.

Now Open

SANTA CRUZ, CAL.

CASA DEL REY

COTTAGE CITY—CASINO

Plunge—Scenic Railway—Hippodrome—Surf Bathing—Dancing—Golfing. Only all year green turf fair greens in California. For reservations Casa del Rey or Cottage City, address

E. S. DE WOLFE, Manager.

Casino opening, Seventh Annual Dinner and Ball, Saturday, June 28, 1913. No admission charge to Casino and Board Walk.

SKAGGS HOT SPRINGS

VELVET BATH AND BEST TABLE

Nine miles from Geyserville, Sonoma Co. Two trains daily. Fare $4.60 round trip, including stage; automobile if desired. Natural hot mineral water at a temperature of 135 degrees, cures Rheumatism, Kidney, Liver and Stomach troubles. Baths free. Swimming, hunting, fishing, livery, box ball, tennis, etc.; music and dancing. Table the best; ask any guest. Rates $12 to $16 per week. Write for booklet and reservations to PETER J. CURTIS, Skaggs, Sonoma Co., Cal., or Peck-Judah, 687 Market.

NAPA SODA SPRINGS

Open all year. No better time than right now for health, rest and a good time at this beautiful resort, highly recommended by doctors for stomach, liver and kidney trouble. Amusement for everybody. Special Round-Trip Tickets on sale by Monticello S. S. Co. or S. P. Co. For particulars write FIEGE & HENNINGS, Napa Soda Springs, Cal. The roads from Napa are in fine condition for autos.

SUMMIT HOTEL

Altitude 7015 ft.; highest station on the S. P.; glorious scenery; good hunting and fishing. Plenty of fresh milk and cream.

J. GOWLING, Prop. Donner, Placer Co.

LAKE TAHOE

GLEN ALPINE SPRINGS.

Lake Tahoe. Forty alpine lakes and twelve peaks in tramping distance. Horseback riding, boating, fishing, camp fire; high-class table. No rattlesnakes; no poison oak. Information from S. P. Agents, Peck-Judah Information Bureaus San Francisco.

VACATION 1913

A Handbook of

SUMMER RESORTS

Along the Line of the

Northwestern Pacific Railroad

This book tells by picture and word of the many delightful places in Marin, Sonoma, Mendocino, Lake and Humboldt counties in which to spend your vacation. Summer resorts, camping sites, farms and town homes.

Copies of "Vacation 1913" may be obtained at City Ticket Offices of Southern Pacific and Santa Fe companies, also at 874 Market St. (Flood Building), San Francisco; Sausalito Ferry Ticket Office, San Francisco, or on application to

J. J. Geary, G. F. & P. A., 808 Phelan Building, San Francisco.

AGUA CALIENTE SPRINGS

Health and Pleasure Resort
Natural Hot Sulphur Water

The Nearest Springs to Oakland.

Swimming tank, 50 bath tubs. Hotel strictly modern; excellent service; rates reasonable; no staging. Send for information and booklet to THEODOR RICHARDS, proprietor, Agua Caliente, Sonoma County, Cal.

KLAMATH HOT SPRINGS

EDSON BROS., Props.

A resort for pleasure and health, also ideal for hunting and fishing, is situated in Siskiyou co., Cal., on highway to Klamath Falls and Crater Lake. Good roads, garage, gasoline. Particulars write W. C. BROWN, Manager, Beswick, Cal.

Aetna Springs

OPEN ALL THE YEAR

A refined country home for families. An oasis for automobiles. For folder address

LEN D. OWENS,
Aetna Springs Napa Co., Cal.

The Pines

BEST FISHING IN THE STATE

Automobile service from Fresno. In the high mountains. Lake bathing. Accommodations first class. Folders at TRIBUNE office. P. O. address:

BASS LAKE, MADERA CO., CAL.

POINT ARENA HOT SPRINGS

Open June 15, under the management of Dr. McCornack, Owner.

Hot sulphur baths, swimming, fishing, hunting and all amusements. Daily stage, telephone. $10 round trip, $10 per week. Two steamers per week or by N. W. Pacific RR. Get folders of Charles H. Higgins, 216 Market; Swayne & Hoyt, 430 Sansome; N. W. P. RR., Ferry building, or

DR. W. A. McCORNACK, Point Arena.

LAKE INDEPENDENCE

In high Sierra, 15 miles from Truckee; unsurpassed trout fishing in lake and stream. Tents for those preferring out of door life. [illegible] and all. Excursion rates from all parts of the State. Information Peck-Judah or S. P. office, Flood bldg., or Mrs. Geo. W. Kenney, Prop., Hobart Mills P. O., Cal.

MARK WEST SPRINGS

Trains leave San Francisco twice daily for Santa Rosa; met by Auto. Round trip, $4.75. Excellent Table and Bar. Hot Mineral Baths. All kinds of Sport. Fine Auto Roads. [illegible] Santa Rosa, Cal.

HOTEL RUSTICANO

ENJOY YOUR TRIBUNE DURING VACATION

Subscribers to THE TRIBUNE can have their papers mailed to any address out of town without extra charge or trouble. Telephone your [illegible]

LEGAL NOTICES

NOTICE OF NON-RESPONSIBILITY.

Notice is hereby given that the undersigned, Niklaus Stampfli, intends to lease that certain garage now owned by B. F. Bryant and Parthenia D. Bryant, or either of them, located at Claremont and College avenues, known as the Service Garage Company. The undersigned will continue said business under said name of Service Garage Company.

Said lease to commence on the 8th day of July, 1913. On and after said date the undersigned gives notice that he will not be liable for any debts or obligations contracted or incurred prior to said July 8, 1913, by said Service Garage Company, or by B. F. Bryant and Parthenia D. Bryant, or either of them.

In witness whereof, I have hereunto set my hand and seal this first day of July, 1913.

NIKLAUS STAMPFLI,
501-502 Oakland Bank of Savings Building, Oakland, Cal.

State of California, County of Alameda—ss.

On this first day of July, in the year One Thousand Nine Hundred and Thirteen, before me, Louis Glickman, a Notary Public in and for the County of Alameda, personally appeared Niklaus Stampfli, known to me to be the same person whose name is subscribed to the within instrument, and he duly acknowledged to me that he executed the same.

In witness whereof, I have hereunto set my hand and affixed my Official Seal, at my office, in the County of Alameda, the day and year in this certificate first above written.

Notary Public, in and for the County of Alameda, State of California.

DELINQUENT SALE NOTICE.
HOTEL CLAREMONT INCORPORATED.

Location of principal place of business: City of Oakland, County of Alameda, State of California.

NOTICE—There is delinquent upon the following described stock on account of Assessment No. 1 levied on the sixth day of May, 1913, the several amounts set opposite the names of the respective shareholders as follows:

Names	No. of Certificate	No. of Shares	Amount
Claremont Hotel Company	6	4935	$49,350

And in accordance with law and an order of the Board of Directors made on the sixth day of May, 1913, so many shares of each parcel of such stock as may be necessary will be sold at the office of the corporation, room No. 1010 on the tenth floor of the building known as Union Savings Bank Building, situated at the northeast corner of Broadway and Thirteenth street, in the City of Oakland, County of Alameda, State of California, on Monday, the twenty-first day of July, 1913, at the hour of two o'clock p. m. of said day, to pay said delinquent assessment thereon, together with costs of advertising and expenses of the sale.

(SEAL) S. J. TAYLOR.
Secretary of Hotel Claremont Incorporated, a corporation.

Location of office: Room No. 1010 on the tenth floor of the building known as Union Savings Bank Building, situated at the northeast corner of Broadway and Thirteenth street, in the City of Oakland, County of Alameda, State of California.

NOTICE OF TIME SET FOR PROVING WILL, ETC.

In the Superior Court of the County of Alameda, State of California.

In the matter of the estate of Job Potter Kirby, deceased.

Notice of time set for proving will, etc. Notice is hereby given, that a petition for the probate of the will of Job Potter Kirby, deceased, and for the issuance to Martha J. Kirby of letters testamentary thereon has been filed in this Court and that Tuesday, the 15th day of July, A. D. 1913, at 10 o'clock A. M. of said day, at the Courtroom of Department of No. 4, of said Court, at the Court House in the City of Oakland, in said County of Alameda, has been set for the hearing of said petition and proving said will, when and where any person interested may appear and contest the same.

Dated: July 2nd, 1913.

JOHN P. COOK, Clerk.
By W. W. CRANE, Deputy Clerk.
FITZGERALD, ABBOTT & BEARDSLEY, 605 Oakland Bank of Savings Bldg.

DIVIDEND NOTICE.
BANK OF ITALY.

S.E. corner Montgomery and Clay sts., San Francisco. Market street branch, junction Market, Turk and Mason sts.

For the half year ending June 30, 1913, a dividend has been declared at the rate of four (4) per cent per annum on all savings deposits, free of taxes, payable on and after July 1, 1913. Dividends not called for are added to and bear the same rate of interest as the principal, from July 1, 1913. Money deposited on or before July 10 will earn interest from July 1, 1913.

L. SCATENA, President.
A. PEDRINI, Cashier.

LADIES' RELIEF SOCIETY.
CHILDREN TO BE ADVERTISED IN JULY.

Mary Phelanger, f., aged 2 months; Paul Nilsson, m., aged 1 year 2 months; Charles Coleman, m., aged 8 years 4 months; Margaret Coleman, f., aged 6 years; Francois Joseph Petithomme, m., aged 4 months; Anna Linderman, f., aged 4 years; Ina Linderman, f., aged 7 years; Alva Merrill, m., aged 15 months; Alanson Harrison, m., aged 4 years, 11 mo.; James Miller, m., aged 25 days; Clara Hoffman, f., aged 10 days. By order of the board.

JESSIE CAMPBELL,
Cor. Sec. L. R. S. of O.
Oakland, July 1, 1913.

NOTICE.

To Whom It May Concern:

The Tacoma Bottling Company, doing business in Alameda County under the name of Tacoma Beer Company, having discontinued its Alameda County branch, notice is hereby given that The Tacoma Bottling Company will not be responsible for any debts or other obligations assumed by anyone in its name or in the name of The Tacoma Beer Company on and after this date.

Dated, July 2, 1913.

Poll Tax Notice

Office of the Assessor of Alameda County

Oakland, March 10, 1913.

Notice is hereby given that the State Poll Tax of two dollars for the year 1913 is now due, and payable at the Assessor's office, room one, Court House, or to a Deputy Assessor.

Section 3839 of the Political Code reads as follows:

Every male inhabitant of the state over twenty-one and under sixty years of age, except paupers, insane persons and Indians, must annually pay a Poll Tax of two dollars, provided the same be paid between the

FIRST MONDAY IN MARCH AND THE FIRST MONDAY IN AUGUST,

then it shall be three dollars.

Section 3846 of the Political Code makes it the duty of the Assessor to demand Poll Tax of every person liable thereto, and on the neglect or refusal of such person to pay, he must collect by seizure and sale of any personal property owned by such person.

Under Sections 429 and 433 every person who refuses to give his own name or the name of any person in his employ, or who in any manner obstructs the Assessor or any of his deputies in the collection of the State Poll Tax, is guilty of a misdemeanor and liable to a fine of $500 or imprisonment in the County Jail, or both such fine and imprisonment.

Only those persons under twenty-one or over sixty years of age are exempt. Poll tax must be paid on demand.

C. F. HORNER,
Oakland, Cal.

Office of the Assessor of Alameda County

Notice to Taxpayers

Oakland, March 10, 1913.

All persons, firms, companies, corporations and associations are required to deliver at the Assessor's office, at the Court House, City of Oakland, County of Alameda, on or before April 1, 1913, a statement under oath, of all the property both real and personal, owned or claimed by him, her or them, or in their possession or held in trust for others, at 12 o'clock meridian on the

FIRST MONDAY OF MARCH, 1913,

in accordance with Section 3629, Political Code.

Every person who refuses or neglects to furnish the statement as provided for in Section 3629, Political Code, becomes liable to a fine of one hundred dollars and the value fixed by the Assessor on their property must not be reduced by the Board of Equalization.

All persons owning real estate that has been assessed in the wrong name or errors have appeared on their tax bills, are requested to call at the Assessor's office or notify the Assessor by mail on or before April 1, 1913, so that the proper corrections may be made on the assessment roll for the year 1913.

ASSESSMENT BLANKS may be obtained at the Assessor's office, room one, Court House, or from any Deputy Assessor.

C. F. HORNER.
Assessor of Alameda County.
Oakland, California.

NOTICE TO BIDDERS

OF INTENTION OF BOARD OF SUPERVISORS TO PURCHASE AUTOMOBILE AMBULANCE.

Office of the Clerk of the Board of Supervisors, Alameda County, California.

Oakland, June 27, 1913.

Sealed bids will be received by the Clerk of the Board of Supervisors of Alameda County, at his office, until Monday, July 7, 1913, at 10 o'clock A. M. (the day when said bids will be opened and the contract awarded) for a combination bus and ambulance automobile for the Alameda County Infirmary. Specifications for same are on file in the office of the County Clerk, subject to inspection by bidders. The Board of Supervisors reserves the right to reject any and all bids.

Each bid must be accompanied by a check for at least ten per cent of the amount of the bid or proposal, certified to by some responsible bank, and made payable to John P. Cook, Clerk of the Board, to be forfeited to the County of Alameda as agreed and liquidated damages should the party or parties to whom the contract shall be awarded fail to enter into the contract after the award or to give the bond required by the Board for the faithful performance of the contract.

(SEAL) JOHN P. COOK.
Clerk of the Board of Supervisors of the County of Alameda.
Dated: June 27, 1913.

NOTICE OF TIME SET FOR PROVING WILL, ETC.

In the Superior Court of the County of Alameda, State of California.

In the matter of the estate of A. R. Dabney, deceased.

Notice of time set for proving will, etc. Notice is hereby given, that a petition for the probate of the will of A. R. Dabney, deceased, and for the issuance to Pauline Dabney of letters testamentary thereon has been filed in this Court, and that Monday, the 7th day of July, A. D. 1913, at 10 o'clock A. M. of said day, at the Court Room of Department of No. 4, of said Court, at the Court House in the City of Oakland, in said County of Alameda, has been set for the hearing of said petition and proving said will, when and where any person interested may appear and contest the same.

Dated: June 23, 1913.

JOHN P. COOK, Clerk.
By W. W. CRANE, Deputy Clerk.
JOHNSON & SHAW, Union Savings Bank Building, Oakland, Cal., Attorneys for Petitioner.

NOTICE OF TIME SET FOR PROVING WILL, ETC.

In the Superior Court of the County of Alameda, State of California.

In the matter of the estate of William B. Cluff, deceased.

Notice of time set for proving will, etc. Notice is hereby given, that a petition for the probate of the will of William B. Cluff, deceased, and for the issuance to Idarene Cluff of letters testamentary thereon has been filed in this Court and that Wednesday, the 9th day of July, A. D. 1913, at 10 o'clock A. M. of said day, at the Courtroom of Department of No. 4, of said Court, at the Court House in the City of Oakland, in said County of Alameda, has been set for the hearing of said petition and proving said will, when and where any person interested may appear and contest the same.

Dated: June 26, 1913.

JOHN P. COOK, Clerk.
By W. W. CRANE, Deputy Clerk.
DUDLEY KINSELL, Attorney for Petitioner, 1195 Broadway, Oakland.

PER 4 CENT

Dividend has been declared by the

Central Savings Bank of Oakland and Telegraph Avenue Branch

for the half year ending June 30, 1913, on all savings deposits, free of taxes, payable on and after Tuesday, July 1, 1913.

Dividends not called for are added to and bear the same rate of interest as the principal, from July 1, 1913.

Deposits made on or before July 10th will draw interest from July 1st, 1913.

Central Savings Bank of Oakland
ARTHUR L. HARRIS, Cashier.

DIVIDEND NOTICE.
THE OAKLAND BANK OF SAVINGS, OAKLAND, CAL.

For the six months ending June 30, 1913, a dividend has been declared at the rate of four (4) per cent per annum on savings deposits, payable on and after July 1, 1913. Dividends not called for are added to and bear the same rate of interest as the principal from July 1, 1913.

Deposits made on or before July 10, bear interest from the first of that month.

J. Y. ECCLESTON, Cashier.

DIVIDEND NOTICE.
THE GERMAN SAVINGS AND LOAN SOCIETY.
(The German Bank)
526 California street, San Francisco.

For the half year ending June 30, 1913, a dividend has been declared at the rate of four (4) per cent per annum on all deposits, free of taxes, payable on and after [illegible]

SOUTHERN PACIFIC
OAKLAND
ON AND AFTER APRIL 4, 1913.

SIXTEENTH STREET STATION.

[illegible] Richmond, San Pablo, Vallejo Junction (North Vallejo Wharf), Crockett, Port Costa, Martinez, Bay Point, Pittsburg, Antioch, Byron Hot Springs, Tracy, Stockton, Lodi, Galt, Sacramento .... Tracy, Patterson, Newman, Los Banos, Mendota, Ingle, Kerman, Fresno 10:49p

[illegible] Richmond, Port Costa, Benicia, Goodyear, Suisun, Elmira (Vacaville, Winters), Dixon, Sacramento, Roseville, Marysville (Oroville), Gridley, Chico, Tehama, Red Bluff, Redding, Kennett, Dunsmuir 6:50p
Davis, Woodland, Arbuckle, Williams, Willows, Colusa Junc., Orland (Hamilton), Corning

7:00a The Statesman—Richmond, Vallejo Junction, Port Costa, Benicia, Suisun, Dixon, Davis, Sacramento 6:12p

[illegible] Richmond, Vallejo, Santa Rosa, Napa, St. Helena, Calistoga—Crockett, Port Costa 8:25p
Martinez, Avon, Concord, Walnut Creek, Alamo, San Ramon..

8:14a Richmond, Port Costa, Martinez, Pittsburg, Antioch, Byron Hot Springs, Tracy (Stockton), Modesto, Merced, Chowchilla, Berenda, Fresno, Selma, Goshen, Bakersfield ....
Yosemite Valley via Merced and El Portal ....
No. 90 Fresno, Goshen Junction (Hanford, Rosal), Visalia, Lindsay, Porterville, Ducor, Bakersfield 6:20p

9:37a Goldfield Passenger—Port Costa, Benicia, Suisun, Davis, Sacramento, Roseville, Rocklin, Auburn, Colfax, Truckee, Boca, Verdi, Reno, Sparks, Hazen, ton, Hudson, Bridgeport, Bodie, Mina, Tonopah, Goldfield—Laws, Keeler 7:00a

Vallejo Junction, Vallejo, Napa Junction, Yountville, Rutherford, St. Helena, Calistoga 8:50p

10:14a Richmond, Pinole, Vallejo Junction, Port Costa, Martinez, Avon, Concord, San Ramon 6:05p

10:53a Pacific Limited—Ogden, Cheyenne, Omaha, Chicago, Salt Lake City, Denver ....
Port Costa, Benicia, Sacramento, Colfax, Truckee, Reno, Hazen, Lovelock, Winnemucca, Battle Mountain, Palisade, Elko, Wells, Cobre 8:10a
Sleeping car train does not carry day coach passengers.

11:14a Los Angeles Passenger—Richmond, Port Costa, Bay Point, Byron Hot Springs, Tracy (Stockton), Merced, Berenda (Raymond), Fresno, Visalia, Bakersfield, Los Angeles—Hanford, Lemoore, Coalinga—Tulare, Tipton, Pixley, Delano—Sanger, Reedley, Dinuba, Vallejo, Mare Island 6:30p 8:53p 10:37a

11:55a Shasta Limited—Portland, Tacoma, Seattle — via Shasta Springs 8:16p
Sleeping car train—does not carry local passengers—first-class tickets.

12:54p Richmond, Pinole, Vallejo Junction, Port Costa, Benicia, Suisun, Elmira, (Vacaville, Winters), Dixon, Sacramento 8:49p
Motor—Davis, Yolo, Williams, Willows, Germantown, Orland, Hamilton 10:06p
Sacramento, Roseville, Marysville, Gridley, Chico, Tehama, Red Bluff—Auburn, Colfax ....

3:05p Richmond, Pinole, Crockett, Port Costa, Benicia, Suisun, Elmira (Vacaville, Winters, Rumsey), Dixon, Sacramento 10:30a
Davis, Woodland, Knights Landing, Tudor, Yuba City, Marysville, Oroville ....

3:54p Fresno Passenger — Richmond, Port Costa, Martinez, Bay Point, Antioch, Byron Hot Springs, Lathrop, Modesto, Turlock, Merced, Fresno ....
Return via Tracy, Livermore, and Niles. Arrive First and Broadway 10:07 p. m.

4:32p "Overland Limited" — Extra Fare Train—Hazen, Ogden, Cheyenne, Grand Island, Omaha, Chicago, Salt Lake City, Denver, Kansas City, St. Louis 8:52a

4:55p Vallejo, El Verano, Santa Rosa, Napa, St. Helena, Calistoga—Crockett, Port Costa, Martinez, Avon, Walnut Creek, San Ramon, Livermore 8:37a

5:12p San Joaquin Valley Flyer—Port Costa, Tracy (Stockton), Modesto, Merced, Madera, Fresno, Goshen Junction, Tulare, Bakersfield, Mojave, Los Angeles 12:10p
Tracy, Patterson, Newman, Los Banos, Mendota, Fresno. Arrive First and Broadway 10:07 p. m.

5:54p El Dorado—Port Costa, Benicia, Suisun, Sacramento, Lincoln, Wheatland, Marysville (Oroville), Gridley, Biggs, Chico 10:37a
Motor—Davis, Arbuckle, Williams, Colusa Junction, Willows, Orland, Corning, Tehama 10:00p
Vallejo Junction, Vallejo, Mare Island 6:50p

5:54p Richmond, Pinole, Crockett, Port Costa, Martinez, Avon and way stations ....

6:45p Owl Limited—Los Angeles 7:35a
Sleeping car train—does not carry day coach passengers.

7:17p Eastern Express — Richmond, Port Costa, Byron Hot Springs, Tracy, Stockton, Sacramento, Colfax, Truckee, Boca, Reno (†Wadsworth), Hazen, Battle Mountain, Palisade, Elko, Cobre, Ogden, Salt Lake City, Pueblo, Denver, Kansas City, St. Louis, Chicago 12:52p

7:32p Loop—Sundays Only — Stege, Richmond, Pinole (Vallejo), Crockett, Port Costa, Martinez, Concord, Walnut Creek, Livermore, Niles, Oakland ....
Arrive First Street 11:12p

8:57p Oregon Express—Richmond, Port Costa, Suisun, Sacramento, Roseville, Marysville, Chico, Tehama, Red Bluff, Shasta Springs, Weed (Klamath Falls), Ashland, Portland, Tacoma, Seattle, Spokane 12:30p

10:17p Richmond, Port Costa, Tracy, Lathrop, Modesto, Turlock, Merced, Berenda, Madera, Fresno, Tulare, Bakersfield 7:12a
Connect at Fresno or Goshen Junction for Hanford, Armona, Lemoore, Rosal, Huron, Coalinga; also for Visalia, Exeter, Lindsay, Porterville, Ducor. Connect at Bakersfield for Gosford, McKittrick—Monarch, Fellow

10:57p Portland Express — Richmond, Port Costa, Benicia, Suisun, Elmira, Davis, Woodland, Willows, Redding, Dunsmuir, Shasta Springs, Sisson, Weed (Macdoel, Klamath Falls), Medford, Albany, Ashland, Portland, Tacoma, Seattle 6:50a

12:18a California Mail—Richmond, Port Costa, Benicia, Sacramento, Truckee, Reno, Sparks, Hazen, Winnemucca, Battle Mountain, Palisade, Elko, Cobre, Ogden, Cheyenne, Denver, Kansas City, Omaha, Chicago 7:52p

BROADWAY AND [illegible]

[illegible]
(Arrive via Martinez, Port Costa, 16th St., 10:08 p)
Connects at Sacramento for Marysville, Live Oak, Gridley, Biggs, Durham, Chico—Davis, Woodland, Yolo, Williams, Willows, Orland, Tehama ....

7:10a San Leandro, Lorenzo, Hayward, Decoto, Niles, Irvington, Milpitas, San Jose ....
Connects at San Jose with No. 20, Shore Line Limited—Paso Robles Hot Springs, Santa Barbara, Los Angeles .... [illegible]
First-class tickets only.

7:54a Niles, Pleasanton, Livermore, Lathrop, Stockton, Lodi, Galt, Elk Grove, Sacramento ....
Connects at Tracy for Patterson, Newman, Los Banos, Dos Palos, Kerman, Fresno—Connects at Stockton with motor car for Oakdale.

8:33a Mt. Eden, Alvarado, Newark, Centerville, Alviso, Agnew, Santa Clara, West San Jose, Los Gatos, Alma, Wright, Laurel, Glenwood, Felton (Boulder Creek), Santa Cruz ....
Connects at San Jose with No. 21, San Luis Obispo Passenger—Gilroy, Sargent, Salinas, Soledad, San Miguel, Paso Robles Hot Springs, San Luis Obispo.
Hollister, Tres Pinos, Watsonville, Santa Cruz—Del Monte, Monterey, Pacific Grove 5:20p

9:26a Niles, Pleasanton, Livermore, Tracy, Lathrop, Stockton, Lodi, Galt, Sacramento 9:31p
Oakdale, Chinese, Jamestown, Sonora, Tuolumne, Angels 9:10p

10:34a San Leandro, Lorenzo, Hayward, Niles, Irvington, Warm Springs ....

1:34p San Leandro, Lorenzo, Hayward, Niles, Irvington, Warm Springs, San Jose ....
Connects at San Jose for Gilroy, Sargent (Watsonville, Santa Cruz—Del Monte, Monterey, Pacific Grove), Salinas.

2:00p San Leandro, Lorenzo, Hayward, Decoto, Alviso, Agnew, Santa Clara, San Jose 7:08p
Centerville, Newark, Dumbarton, Henderson, Sweeney, Redwood. 7:12p

1:35p Mt. Eden, Alvarado, Newark, Alviso, Agnew, Santa Clara, West San Jose, Campbell, Los Gatos, Glenwood, Felton (Boulder Creek), Santa Cruz 8:30p

3:16p San Leandro, Lorenzo, Hayward, Decoto, Niles, Irvington, San Jose 7:12p
Connects at San Jose with No. 10, Sunset Express—El Paso, San Antonio, New Orleans, Washington, D. C., New York. No. 10—Salinas, King City, Paso Robles Hot Springs, San Luis Obispo, Guadalupe, Surf, Oxnard, Los Angeles, Del Monte, Santa Barbara, Ventura, Monterey, Pacific Grove 1:10p

4:35p Niles (Centerville, Newark), Sunol, Pleasanton, Livermore, Lathrop, Stockton, Lodi, Galt, Elk Grove, Sacramento ....
Arrive at Oakland, 16th St., 10:12a.

5:18p San Leandro, Lorenzo, Hayward, Niles, Sunol, Pleasanton, Livermore .... †7:51a ‡9:22a

5:52p Niles, Pleasanton, Livermore, Tracy, Stockton 9:32a

5:40p Russell, Mt. Eden, Alvarado, Newark, Alviso, Agnew, Santa Clara, West San Jose, Los Gatos 9:37a
Saturdays and Sundays—Glenwood, Felton, Santa Cruz and way stations. Returns Sundays and Mondays.
Tracy, Stockton 7:15p

5:55p San Leandro, Hayward, Niles, Sunol, Pleasanton, Livermore, Tracy, Stockton 7:10p

6:35p San Leandro, Lorenzo, Hayward, Decoto, Niles, San Jose 8:30p
Connects at San Jose with No. 76, The Lark—Santa Barbara, Los Angeles 1:10p

9:39p Mount Eden, Alvarado, Newark, Alviso, Agnew, Santa Clara, San Jose ....
Connects at San Jose with No. 19, Los Angeles Express—Gilroy, Salinas, King City, Paso Robles Hot Springs, Atascadero, San Luis Obispo, Pismo, Santa Barbara, Los Angeles 8:31a

OAKLAND HARBOR FERRY—BROADWAY WHARF, OAKLAND.

From 6:15a daily and every half hour until 8:45p, inclusive, then *9:15p, *9:45p, *10:15p, ‡10:45p, *11:45p.

Leave San Francisco—From 6:00a and every half hour until 9:00p, inclusive, ‡9:30p, *10:00p, ‡10:30p, *11:00p, *12:00mdn.

FERRY AND ELECTRIC TRAIN SERVICE. SIXTEENTH ST. STATION.

To Berkeley via California St., Shattuck Ave. or Woolsey St.—Daily—†5:56 a.m., then *6:24 and every 20 minutes until 8:44 p.m., then ‡9:04, *9:24, ‡9:44, *10:04, ‡10:24, *10:44, ‡11:04, *11:24, ‡11:44 p.m., *12:04 a.m., *12:44, *1:44 a.m.

To West Berkeley, Albany and Way Stations—†6:25 a.m., *6:45, *7:05, *7:25, *7:45, *8:25, *9:25, *10:25, *11:25 a.m., *12:25 p.m., *1:25, *2:25, *3:05, *4:05, *4:45, *5:05, *5:25, *5:45, *6:05, *6:25, *6:45, *7:05, *7:25, *7:45, [illegible] p.m., *12:05 a.m., *12:45 a.m.

To Oakland Pier and San Francisco—Daily—†5:41 a.m., then *6:01 and every 20 minutes on one, twenty-one and forty-one minutes past the hour until 8:41 p.m., then ‡9:01, ‡9:21, a9:31, ‡9:41, ‡10:01, a10:11, ‡10:21, ‡10:41, a10:51, ‡11:01, ‡11:21, a11:31, ‡11:41 pm., *12:18 a.m., *1:25 a.m.

WASHINGTON—BROADWAY STATION.

To Oakland Pier and San Francisco—Daily—†5:35 a.m., then *5:55 and every 20 minutes on fifteen, thirty five and fifty-five minutes past the hour until *8:35 p.m., then ‡8:55, ‡9:15, a9:25, ‡9:35, ‡9:55, a10:05, ‡10:15, ‡10:35, a10:45, ‡10:55, ‡11:15, a11:25, ‡11:35 p.m., *12:10 a.m., *1:19 a.m.

To East Oakland, Fruitvale and Melrose—Daily—†6:11 a.m., *6:31, *6:51 and every 20 minutes on eleven, thirty-one and fifty-one minutes past the hour until 8:51 p.m., then ‡9:11, *9:31, ‡9:51, *10:11, ‡10:31, *10:51, ‡11:11, *11:31, ‡11:51 p.m., *12:11 a.m., *12:51, ‡1:31 a.m.

To Alameda—North Side—Daily—*6:20 a.m., *6:40, *7:00, *7:20, *7:40, *8:00, *8:20, *9:00, *10:00, *11:00 a.m., *12:00 p.m., *1:00, *2:00, [illegible] *6:20, *6:40, *7:00, *7:20, *8:00, *8:40, *9:20, *10:00, *10:40, *11:20 p.m., *12:00 a.m., *12:40, *1:40 a.m.

FOURTEENTH AND FRANKLIN STREETS STATION.

For Alameda Pier and San Francisco—Daily—†5:35 a.m., 6:05, 6:35, and every five and thirty-five minutes past the hour until 8:35 p.m., then 9:20, 10:05, 10:50, 11:35 p.m., and 12:20 a.m.

For further particulars apply to or address L. RICHARDSON, District Freight and Passenger Agent, Broadway and Thirteenth Street. Telephone Oakland 162.

*Daily. †Daily except Sunday. ‡Sunday only. §Saturday and Sunday only. aDaily except Saturday and Sunday.

Ticket Offices: Sixteenth St. Station, Broadway and First, Broadway and Seventh Street, Broadway and Thirteenth Street, East Oakland.

UNITED TRANSFER COMPANY—Agents collect baggage and checks on trains of Southern Pacific and deliver baggage to residence. They are authorized to check baggage direct from

Any Paper Can Print Your Advertisement but it takes a paper with a circulation to make advertising pay.

DO YOU MAKE IT PAY ?

Classified Advertising Is a Test of Circulation

Have you noticed that The Tribune prints more than twice as many Classified Ads as its nearest competitor?

CLASSIFIED ADVERTISING IS THE [illegible] FOR THE MONEY INVESTED.

A SOLDIER GHOST THAT DOES HIS SWEETHEART'S WORK

THERE'S a little bent and tired dressmaker in Atlanta, Ga., who night after night folds up her work and puts it on her sewing table and goes to bed, and morning after morning she comes downstairs again and the work is done.

At first she thought it was the kind thought of some dear friend who realized how tired her eyes are at night and knew how weary the back gets after bending all day long over piles of sewing and remodeling.

And then she found out that it could be no friend, for there was no way for the friend to get the clothes, and little by little the realization came to her that it was an old lover of [illegible] years—who came night after night and with his ghostly fingers made her work complete in memory of those other days when they were young and happy.

The little dressmaker is Miss Lizzie Mason of Peachtree avenue, Atlanta, and for fifty years she has been faithful to her first and only lover. When she was a young girl she met Henry Ransom. They both lived in the little town of Roseland, just outside of Atlanta, and their families were friends. The curly haired girl who lived on the top of one hill used to wave cryptic messages with a handkerchief tied on a pine branch to the dark complexioned boy who lived on the top of the opposite hill. The girl was 14 and the boy 17.

* *

War Parts the Young Lovers.

And then over this peaceful land burst the storm of war. The call to arms came, and from the Mason home a father and a brother and from the hilltop across the valley three boys, the hope and pride of a house which had been for seven years without a head, went forth to fight a losing battle. In the Mason home there were three, for Miss Lizzie had a younger sister, but in the empty house of Ransom just one lone woman sat praying for the safety of her three sons.

Ruin and desolation followed. Misery and sorrow came to the little town, and in the final wave of destruction both of those fine homes were pillaged and wrecked.

Mrs. Mason and her daughters went to Atlanta, where friends were waiting to receive them and to share with them the little that was left. For already the terrible news had come that both father and brother had fallen at Vicksburg. Lizzie was now nearly 18, and she wanted to do her share toward helping the family, so she began to do sewing for the few families who could afford to hire their sewing done.

But still no news came from the three Ransom boys—never a chance message or a hopeful word to cheer their mother, who also had come into Atlanta after the pillage of their home in Roseland.

The war was ended. Peace was declared. Sad news and glad news began to filter into the southern city, and from day to day trains brought poor, broken, heartsick soldiers back to be nursed to life. But still no word came from the Ransoms, and Lizzie's cheeks grew paler and her hands were less steady and her eyes not so clear as she tried to do her sewing.

* *

Henry's Sad Home Coming.

And then one day her sister came running into the house.

"Lizzie!" she called, with the cruel thoughtlessness of youth, "Henry's back again, but he's only got one leg, and he looks just awful."

But Henry, maimed as he was, was the only one of the three boys to come back. The three had lain in a dark, damp Richmond prison after the evacuation, and both his brothers had died of fever. He had finally been able to crawl home, as he thought, to die.

For months he would never see Lizzie.

"I don't want her to see me as I look now, and if I die she will remember me as I used to look when we raced together in Roseland."

But he grew better, and it was necessary that he do something to keep his mother from starving. They had few intimate friends, having come from Alabama only a few years before, and, although every one was willing to help them, they would accept nothing from any one.

Henry had never learned to do anything, and his recent misfortune prevented him from taking up any work in which he must be active. A northerner came to Atlanta and opened a tailoring establishment, and the fiery young southerner swallowed his pride for his mother's sake and went in partnership with him. For the man from the north was wise enough to know that he would get little trade unless he had the aid of a southerner to overcome the bitter prejudice.

In a year Henry knew his trade thoroughly and was talking about the possibility of marrying Lizzie, now that his mother was provided for, and then his weakened body, which never had been able wholly to resist the strain and hardships of the war, broke suddenly, and he died.

* *

Never a Moment to Rest.

Lizzie and her mother and sister took Mrs. Ransom to live with them, and from that day to this the little dressmaker has never had a minute in which to rest, to lay aside her work and enjoy life. When her mother and her lover's mother died, both in 1882, she moved into a little cottage with her sister, Miss Sally, and they continued to pore over fashion books by night and sit in the homes of the rich by day and make dainty, pretty dresses for the pretty, dainty girls to wear.

Now, Miss Lizzie lives alone, and she is 66 years old, but she still sews all day and uses her tired eyes on fine, long seams.

And here is the unbelievable, incomprehensible part of the story: For the last year she has been doing work at home, for she can't work fast enough to suit the matrons of the city. Her eyes have troubled her a lot and her sight is failing, and for some time she has been anxious about her future.

The first time she noticed anything strange about her work was one morning last winter when she went to sit down in the morning after doing her housework. The dress she was making seemed to be nearer completion than it had been the night before, and she said, with relief, to her customer that it hadn't taken her as long as she thought.

* *

Believes Ghost Is Helping Her.

The same thing happened several times, and finally she decided that some one was helping her, and in a quiet way she asked questions and tried to find out. But no one had come into the house after she had locked it up at night, and she began to wonder more and more as each night more work was done.

Presently the odd, subconscious feeling came over her that the boy lover she had been true to these many years was near her and helping her. The feeling grew until she was forced to speak of it to a friend. The friend promptly thought her crazy, but Miss Mason invited her to the cottage to spend the night. They left a blue silk foulard on the sewing table and went upstairs to bed.

Miss Lizzie Mason.

Neither of them slept all night. They were excited and nervous, for it seemed like a sort of public test. And in the morning when they came down the waist, which had only been basted together and a little lace tacked on, was almost finished. Hooks and eyes were in their place, the sleeves were sewed in, and lace fastened in the wrists. The skirt was completed.

The friend insisted that Miss Lizzie had been playing a practical joke on her, and told her that if any one had any suspicion it was a ghost that made the dresses they never would be worn.

"And, anyway," the friend remarked, "why do you persist in saying it is Harry Ransom who is doing this for you?"

"He would be the only one," said Miss Lizzie simply; "and besides, the sewing is just like his. What I mean is, he always had a peculiar way of finishing seams, and he was very painstaking about little things which never bothered me, and I see all his traits in these dresses. I'm not troubled by it. I like to think he is helping me, now that I need it so much."

But when the neighbors heard about it, it stirred up a terrible fuss, and several of Miss Lizzie's customers suddenly developed a reluctance to have any more dresses made. She has little work to do now on account of it.

But Miss Lizzie is living over again the days of her youth, and the thought that her boy lover is helping her, though unseen, is making these last years of her life very happy.

THE HUNGER STRIKE A BLESSING IN DISGUISE.

THAT such a "joker" as the "hunger strike" should have come to play so conspicuous a part in the suffraget game and to excite the public to such a large extent seems to be due chiefly to the general ignorance of mankind on the simple laws of the body. The marked interest in the views of Mr. Murray, an English scientist, together with some of the best known European physicians' opinions on this subject, indicates a startling change that may take place shortly in the attitude and actions of the London officials in dealing with the hunger striking suffragets.

The average human being, declares Mr. Murray, has enough food capital stored in his organism to last from 60 to 100 days! Rather startling a statement, considering the widespread homage that is paid to the full stomach. For years the most of us have acted religiously on the principle of "feed well," whether in sickness or in health, and have come to the natural conclusion that the most dreadful of all calamities, death, will surely befall that person who for some reason or other is forced to go without food for a few weeks. And it has only been within recent years that Horace Fletcher has been able to convince a few people at a time a prolonged fast is often the most beneficial thing in the world and even resorted to by some as a recreation and because of the delightful after effects!

"Let the determined ladies go without food," says Mr. Murray, "for not only will it do them no harm but it may even do them a lot of good. Of course the prison authorities must take care to keep them in well ventilated, well warmed rooms and supply them, too, with books and papers, that their minds may be kept occupied, and they can safely sentence them to three months' incarceration without food, and without fear that they will interfere with the workings of the law or the quiet of the streets."

[illegible] clears the mind, and strengthens it, too; so it has been suggested it would really be a most excellent thing for the militant English suffraget.

A prominent English society woman has recently passed through a most interesting fast of twenty-five days, and has emerged in splendid spirits and condition. For the first three days she did not even drink any water, and by the end of the first week her general system felt comfortable and there was a marked increase of spirits.

She was worried at first for fear that there might be a slight change of facial appearance, but beyond the fact that the face got slightly smaller there was no other alteration. Five hours' walking exercise was taken daily. There were no sensations of hunger, of lassitude, or discomfort in any way, although all the time was spent among tempting foods.

An interesting incident was the loss of all taste for food. She actually had to coax herself back to the bother of eating. Her restored appetite was quite satisfied with a little soup, a chop, and some bread and butter. She had been of the opinion that a baby lobster would be the thing that she most desired, but she was not able to tackle that until the following midnight after the breakfast.

She lost about two pounds a day. During her fast she had little desire for water, but with the return of eating she became possessed of an almost insatiable thirst. In three days she had regained ten pounds.

Once it comes over city officials that suffragets are in no danger of committing suicide—for a couple of months at least—and by that time they will be sure to have changed their minds—the dreadful hunger strike bogy will have disappeared, and the women in question will be allowed to improve their health and their spirits as much and as long as they desire. They may even lose their militancy by the time they get through with a fifty day fast!